entertaining
CFAX 1070

Victoria Times

93rd YEAR, No. 157 ★★ VICTORIA, B.C., TUESDAY, DECEMBER 14, 1976 15 CENTS DAILY, 30 CENTS SATURDAY

LIKE SAVING MONEY? SEE THE "BUY OF THE WEEK" AT PETER POLLEN FORD

Helmcken Site For Hospital

Health Minister Bob McClelland said today a new hospital for the Capital district will be built on Helmcken north of the Trans-Canada Highway, not at Douglas and McKenzie.

"This is the final decision," he said of the site dispute between province and regional government which has lingered for months.

A majority of regional directors and staff had favored the 25-acre property at Douglas and McKenzie for the hospital but McClelland said earlier this year it was too expensive. The provincial government subsequently bought an option on the 34-acre Helmcken site.

The issue blossomed anew this month when the property owners at Douglas and McKenzie sliced $500,000 off their asking price, dropping it to $1.75 million.

The province has already bought the Helmcken property for $525,000.

McClelland said today that land cost was the main factor but not the only one. Another is the need for health service covering the western community.

He said he had only one letter in favor of the McKenzie-Douglas choice but 4,000 letters and petition names in favor of the Helmcken location.

Another factor favoring the Helmcken property is size and topography. It would have cost at least $500,000 to prepare the McKenzie-Douglas site for building, the health minister said.

Once the Trans-Canada Highway is widened, the Helmcken property will be even more accessible. Traffic studies show time to reach both sites from downtown is about the same, he added.

The hospital is mainly intended to replace obsolete Victoria General Hospital downtown.

Earlier, the health minister had said it will be 250 beds initially, although regional planners wanted to start with at least 300 or 350. They have since complained that arbitrarily setting its initial size at 250 beds blocks any co-ordinated region-wide development of hospital services.

McClelland said today the initial size of the hospital is still being reviewed. He did not know when an answer on that question would be made but it would be "soon."

Planning for the new hospital will take at least a year and now that the site question has been finally settled, he said he expects the regional board will get on with the planning.

Capital Region Board chairman Jim Campbell said he told McClelland he had hoped the minister would make a different decision.

Marguerite Fare Hikes Of 20, 33% Expected

B.C. Steamship Company has recommended to the provincial government that fares on the Marguerite be increased 20 per cent for passengers and 33 per cent for cars, the Times learned today.

The new rates, which would take effect in the late spring, would be $18 return, up from $15 return. The one-way rate would go to $12 from $10.

Rates for cars would go to $20 one way, up from $15.

Jack McDonald, terminal manager in Seattle, confirmed that these are the recommended increases.

Rates for senior citizens and for children are still being studied.

McDonald said the increases were necessary to cover increased costs of operating the vessel, which is owned by the British Columbia government.

Official announcements are expected later by the government.

Rates for senior citizens may go to $10 at any time but holidays, or may be $9, but restricted to slack travel times. These are prices for the return trip. The children's rate might go as high as $10, the Times has learned.

Mail Talks On Again

OTTAWA (CP) — Postal talks resumed today with the Canadian Union of Postal Workers (CUPW) scrutinizing a new government proposal aimed at easing tensions caused by disputes over technological change in the post office.

Neither side would divulge contents of the proposal, but a CUPW spokesman said union officials would study its language extremely carefully.

23M COUNTED

OTTAWA (CP) — Canada's population on July 1 was 23,143,000, Statistics Canada estimates released Monday show.

The estimates, projected on 1971 census figures, show the population grew by 312,000 between July, 1975, and July, 1976.

British Columbia's population was 2,494,000.

Premiers Accept Ottawa 75% Offer

OTTAWA (CP) — The 10 premiers closed a federal-provincial conference on taxation spending power today with just over 75% as much as they wanted in dollar terms from the federal government.

The premiers, who had held out through talks all day Monday and again today for a greater share of taxing and spending power from Ottawa, finally accepted the last federal offer.

Some premiers left the conference expressing bitter disappointment. But others said they were going home satisfied with a plan that will transfer an additional two percentage points of income tax to their treasuries. The value of the tax transfer is about $400 million total for the 10 provinces.

There is also an increase in federal payments for various health and social care programs which might bring the package up to about $600 million.

Premier Rene Levesque of Quebec denounced the federal formula as a gyp that will cost Quebec $100 million.

Premier Frank Moores of Newfoundland said he was "very disappointed" but Richard Hatfield of New Brunswick expressed satisfaction with the new deal.

Provincial sources said not all premiers are enthusiastic about the offer but most appear willing to accept it.

Quebec Premeir Rene Levesque, leaving early to attend the opening of his Parti Quebecois government's first National Assembly sitting, said the federal government appears to have found a consensus but has "done a lot of arm-twisting."

"Quebec is being gyped — there is no other word for it — out of $100 million," he told reporters on his departure.

Premier Frank Moores of Newfoundland, on his way into the meeting of premiers, said Trudeau offered the provinces two per cent of income tax revenues plus about $200 million in cash.

The offer represents about $600 million altogether about $260 million less than the provinces have been saying they need in compensation. However, the original federal offer was for only a single tax percentage point, worth about $200 million spread among all the provinces.

The provincial leaders held their morning session to consider details of the compromise plan before responding to Trudeau.

Monday, the premiers met all day both with Trudeau and on their own without reaching any settlement.

"Nothing is settled yet . . . we're still negotiating," Premier William Davis of Ontario said shortly before going to bed at midnight.

On Monday Levesque scorned a Trudeau suggestion that a different Quebec can remain in "a more enriching federalism."

The Quebec premier told a press conference that Trudeau's expression of faith in federalism contains "new elements of vocabulary" but is otherwise the same old theme of Canadian Confederation.

BENNETT, TRUDEAU TRADE SHARP WORDS

Times News Services

OTTAWA — Sharp words were exchanged by B.C. Premier Bill Bennett and Prime Minister Trudeau near the end of the conference.

The B.C. premier was reported as saying at one point that Trudeau was branding premiers who did not accept his proposal as being bad Canadians.

Bennett said the deal means there will be "hardship and some loss of services" for some regions of B.C.

Trudeau is reported to have retorted: "Well, let your conscience be your guide."

However, Bennett and Trudeau were reported later to have patched up differences in a brief private conversation.

Bennett himself told reporters he is disappointed with some aspects of the deal but agreed to go along because "it is in the national interest to be co-operative."

Bennett said B.C. had failed in an attempt to recover revenue that would be lost to the provinces by the scheduled termination March 31 of some federal payments.

ESCAPING THE FUMES of a tear gas cannister thrown in the door of the Northern Hotel in Winnipeg earlier today, a total of 40 persons were evacuated. Thirteen of them had to be treated for effects of the gas. Police are still investigating who threw the canister.

WORDPLAY

Send your own WORDPLAY, care of this newspaper.

INDEX

Classified 386-2121
News 382-3131

	Page
Births	22
Classified	22-30
Comics	33
Deaths	30
Entertainment	18
Family	16, 17
Finance	8, 9
Gardening	23
Sports	12-14

Fish Patrol Ships Gear For Jan. 1

All three fisheries patrol vessels on the west coast will be on watch Jan. 1 when Canada begins enforcing the new 200-mile limit.

Capt. Mitchell Gay of Vancouver, chief of the department's marine units on this coast, reports the Laurier, Howay and Tanu will all be on duty.

Gay also expects a naval vessel, with a fisheries officer aboard, to be on patrol.

A Canadian armed forces spokesman, however, says details of the navy's role in patrolling the new limits will be released within days.

Gay says two Japanese vessels fishing off the west coast have been given permits to catch bottom fish within the 200-mile limit.

He does not anticipate any violations.

"None of the ships out there will want to jeopardize their position in the pecking order (applications to fish within the new limits)," he said.

Gay said, as of Nov. 30, there were 19 foreign fishing vessels off the west coast, plus a Soviet Union research trawler.

WEATHER

Tonight: Cloudy
Wednesday: Rain

Tight Belts For Britain

Times News Services

LONDON — The government today approved a new belt-tightening economic package to be announced to parliament Wednesday — the price Britain must pay for a $3.9 billion save-the-pound loan it is seeking from the International Monetary Fund.

Details of the package remained secret. But it was widely predicted it would include from $1.7 billion to $2.55 billion in budget cuts.

It also was reported the package called for the government to sell up to $855 million of its holdings in the state-controlled British Petroleum Co.

Government officials said the economic plan was endorsed at a two-hour cabinet meeting. Details will be disclosed by Chancellor of the Exchequer Denis Healey.

Britain has asked for the loan to bolster the faltering pound. Press predictions that the fund will accept the package and grant Britain the loan have boosted the pound's value during the past 10 days.

This morning it touched $1.6815 (U.S.) — its highest value in several weeks — but later it slipped back to $1.6870.

Healey said last week he also hopes to announce agreement in principle Wednesday on a massive "safety net" credit by Britain's major trading partners, including the United States, West Germany and Japan, to protect an estimated $10.2 billion in balances held by foreign governments and companies in Britain.

Sudden withdrawals of large amounts of these so called "sterling balances" caused runs on the pound in recent years.

British newspapers also widely predicted hikes in indirect taxes. But Healey said recently he hopes to be able to slash personal income taxes, among the world's highest, in his annual budget next spring.

HOSTAGES RELEASED

CALGARY (CP) — A nervous but determined gunman who held four flower shop employees hostage for nearly five hours Monday told them he was "going to get even" with a Calgary lawyer he said had ruined him.

Police arrested Lorne Wayne Maerz, 27, of Calgary and charged him with kidnapping.

The hostages were released unharmed and no shots were fired, police said.

Hostage Marion Moore, 61, said the man "seemed to want Ken Leech."

Mrs. Moore said the lawyer had his office next door to the flower shop until February, 1975.

Scrivener Settles

VANCOUVER (CP) — A suit of wrongful dismissal filed by Douglas A. Scrivener against the Insurance Corp. of British Columbia has been settled out of court.

Lawyers for both sides agreed on a settlement last week, and said Monday they agreed not to reveal amount of the settlement.

Scrivener, former corporation vice-president for claims, became the object of a bitter clash in the B.C. legislature in June, 1975, between then transport minister Bob Strachan of the New Democratic Party and then opposition member Bob McClelland. McClelland now is health minister in the Social Credit government.

Area 'Being Robbed' of Centre

By PAT DUFOUR
Times Staff

Political opposition at the regional district and municipal level is robbing Saanich Peninsula of a marine technology centre that would help ease the tax load on homeowners, says Dr. Bill English.

The deputy director of the federal environment department's $20.4 million Institute of Ocean Sciences which will be completed in February 1978, says plans for the technical centre, to be built on government land across West Saanich Road, have had to be "put on the back burner." Space at the centre would be leased to private industry.

English said the Capital Regional District is opposed to taking the 40 acres out of the Agricultural Land Reserve, even though the department intends to make two-thirds of the property available for parkland.

"The plans we had were for very low density," he said. "A large part would be made available as a park. With its close proximity to the airport, the land is never going to be used for extensive agriculture which produces too many birds."

Some residents of North Saanich also are opposed to the centre, English said.

"There are some people who would very much like to see the Saanich Peninsula stay exactly the way it is," he said. "That's not going to happen.

"The alternative (to the centre) is urban sprawl. The marine technology centre would bring considerable benefits to the tax roll through industries that fit well into the pastoral scene, producing people with lots of money to spend."

The building of the centre, English explained, is in line with the department's policy of contracting work out rather than hiring more civil servants.

Bob Smith, the department's industrial liaison officer, estimates that at least 30 per cent of the department's work could be contracted to firms using the centre.

"We'll be in a position to provide quite a business for those companies," he said.

"To get the thing going would require some provincial support. We're thinking very seriously of talking to the provincial government to see if they are interested."

Smith said eight companies had been interested in putting their businesses in the centre. He said he still has eight, although some different companies than the originals.

One of those companies originally interested is expanding so fast it could not wait while the politicians procrastinated.

John Case of Case Existological Laboratories Ltd. said, although it will take his company between five and 10 years to build up the facilities that will be available at the institute, he has been forced to buy more property in Esquimalt and establish a permanent field station at Bamfield.

Vietnam So Poor Patients Go Naked

Hazel Woodward stacks USC boxes

The hospitals of Vietnam are jammed with wounded men from both sides in the conflict which bled the country for 30 years. The country is so poor, many of the patients are naked.

Dr. Lotta Hitchmanova, executive director of the Unitarian Service Committee of Canada, promised the Vietnamese 10,000 pairs of pajamas after her visit to that country last May. The first Canadian invited to visit Vietnam, she brought back word of the need for soap, baby things, towels, hospital supplies, good used clothing in small and medium sizes.

Every Thursday morning a handful of women gather at the old firehall on Douglas at Burnside to do their part in helping make such promises good.

They sort and pack the things people in the Capital district have donated. The firehall already has 22 cartons of about 100 pounds each packed and baled, ready for shipment to Vietnam.

Mrs. Hazel Woodward of Brentwood ("not the store and not the farm") has been chairman of the Greater Victoria work group of the USC for about seven years. She's been helping with USC work for more than 20 years.

Her helpers number from three to 10. There were nine, including three men, Thursday.

Money is one way but not the only way people in Greater Victoria can help others a lot less fortunate through the USC.

Dr. Hitchmanova says one big need is for soap. People who can't afford to buy one meal a day certainly can't pay for a luxury item like soap. Mrs. Woodward says the Empress Hotel has been a major donor of soap for years.

Vietnamese mothers need diapers, nighties, shirts, jackets, mini-blankets and large safety pins. There is a desperate shortage of towels of all sizes.

Among hospital supplies, sheets for adult beds and cribs, pillow cases, blankets of all kinds, pajamas (small and medium sizes), nurses' and orderlies' uniforms are all in short supply.

Practical lightweight children's clothing in excellent condition, men's lightweight suits, shirts and particularly pants, women's pant suits, blouses, cardigans and pullovers are also wanted.

Contributions can be left at any Victoria fire hall.

Ottawa: No Proof Agents in Quebec

RCMP PROBING LOTO KICKBACK

OTTAWA (CP) — Elmer MacKay (PC—Central Nova) said Monday the RCMP are investigating a deal in which an unnamed Loto-Canada employee gets 15 per cent on the sale of burglary protection devices to lottery distributors and agents.

MacKay said in an interview the RCMP have tapped telephones and bugged rooms, an indication that they have reason to believe a criminal offenee is involved.

Mackay used the word "kickbacks" as he asked Solicitor-General Francis Fox about the investigation. Fox's reply during the Commons question period was non-committal.

The Nova Scotia member said a letter of understanding between a Loto-Canada employee and the company that makes the devices would give the employee a 15-per-cent commission on each sale.

The company, he said, makes about 100-per-cent profit on the devices, which can be put in cars, kiosks or offices where tickets and money are held. A car device sold for about $225.

MacKay said the owner of the business that makes the devices "was moved in on" by others and reported the letter, and other incidents, to RCMP and to MacKay about six weeks ago.

The owner's life had been threatened and his partner's family had been threatened, Mr. MacKay said.

Quebec Passport: No Slur Intended

OTTAWA (CP) — "It's strictly a fun item. There's no slur intended, none whatsoever," says Geoff Brown, one of the three entrepreneurs who wrote and are selling a mock passport for Quebec.

However, official languages commissioner Keith Spicer said Monday the passport "sounds a little sick."

About 10,000 copies of the passport, which is four pages long and cost $2.95, have been sold since it went on the market less than a week ago in Ottawa, Toronto, Montreal, Hamilton and towns in the Ottawa Valley, Brown said.

The passport is written in a style that "makes fun" of the way French Canadians speak English, he explained. For instance, a "th" becomes a "d".

Spicer, who has read portions of the passport, said it sounded as if it had been written by someone attempting to be humorous, but not quite achieving his goal.

He said the result is an affront to the dignity of French-speaking Canadians and should be ignored along with all other items produced by "small-minded" people.

Any degree of attention, including news reports, would probably just serve to give the passport "respect and currency."

Brown said he knows of only a handful of complaints about the passport and "I have had in a lot of cases a bigger reaction in terms of laughs from French people than from English people."

He said a comparable item mocking the English might draw numerous complaints because "most English people are so up-tight that they can't laugh at themselves. French people can and I think that's great."

He added that one of the passport's two other authors is French-speaking. But he declined to release their names.

Family Court Group Links Delinquency, Coin Games

Times Ottawa Bureau

OTTAWA — The federal government has "no evidence" to support a report that two French government agents have been pushing Quebec separatism since the early 1960s, according to Privy Council President Allan MacEachen.

However, MacEachen told the Commons yesterday there had been no formal investigation into the activities of Philippe Rossillon and Xavier Daniau.

He had "made inquiries" into the CTV television report and found no proof to show that "they had conducted any improper activities while in Canada . . . or that they brought to Canada any official mandate."

He repeated this answer when asked by Donald Munro (PC—Esquimalt Saanich) if any consideration had been given to expelling Rossillon from Canada.

Munro recalled that Prime Minister Trudeau had denounced Rossillon for his activities in Canada on a previous occasion. He suggested there was some contradiction between those comments and the answers the members were getting Monday in the house.

MacEachen said in the Commons he was not fully informed as to the situation which prevailed on the previous occasion when Rossillon was criticized by Trudeau. MacEachen said he was referring in his remarks to the visit of the two men to Canada last month.

"To the best of my knowledge then there was no evidence of any improper activities," he said.

CTV described Rossillon as "France's chief agitator in Canada working for an independent Quebec" and Daniau as a member of the governing coalition in France's national Assembly.

The report said the two men met Quebec Premier Rene Levesque since his Nov. 15 election and that one of their interests was securing enriched uranium exports from Quebec a move Ottawa had blocked but which an independent Quebec might consider.

However, Energy Minister Alastair Gillespie told James Gillies (PC—Toronto Don Valley) that Ottawa was not contemplating any changes in its uranium policies.

Coin-operated machines and video games are getting youngsters "hooked" and contributing to juvenile delinquency, says the Victoria Family Court Committee in a letter to local municipal councils.

The committee asks the councils to review their policy on issuing business licences to premises where such machines are located.

The committee chairman, Victoria Ald. Helen Beirnes, says in the letter: "The Family Court Committee's concern is not focused on the juvenile's desire to play these particular machines but rather that the money required to play these games continuously must, in most cases, be obtained by theft."

She cites the case of a 15-year-old boy who admitted spending $65 in one evening at an arcade. He had not obtained the cash legally.

She says the committee has also learned from police that youngsters have stolen coin collections which have later turned up in coin-operated games.

"As you know, theft by juveniles is a problem which consumers a great deal of police investigating time, clogs up the courts and alarms the public," says Beirnes.

THE OUTCASTS by Ben Wicks

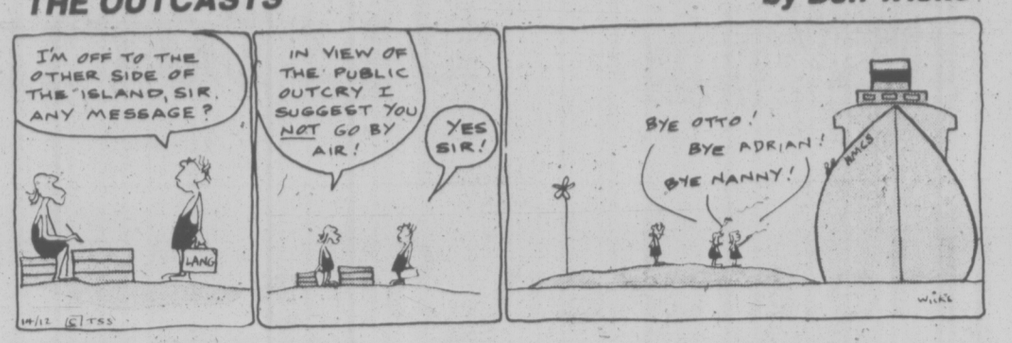

10% Oil Hike Expected

DOHA, Qatar (UPI) — Ministers from 13 oil exporting countries gathered under strict security today for a crucial price-setting session, with Saudi Arabia apparently firm in its demands for a moderate increase of no more than 10 per cent.

The meeting, which in effect holds the key to the world's prosperity, will open Wednesday in the Gulf Hotel, turned into a virtual armed camp to prevent a repetition of last year's terrorist attack on Vienna headquarters of the Organization of Petroleum Exporting Countries.

The OPEC meeting is expected to result in an oil price increase. But a delegate from the United Arab Emirates gave an indication today that Saudi Arabia, the world's third largest oil producer, was sticking to its stand that the increase should be moderate.

"After a visit to Riyadh, the Saudi Capital ,Sheikh Mana Saad Al Otaiba of the UAE said he was in favor of "a slight increase — not more than 10 per cent.

"I said it a month ago in Tokyo and I'm sticking to it," the UAE oil minister said.

The size of the price increase OPEC's 13 members will determine the cost of running an automobile, heating a home, keeping a factory going or rescuing a country from bankruptcy.

A 10 per cent increase in the price of oil would add about $12 billion to the world's annual bills, according to official U.S. figures.

Since Otaiba went to Riyadh to "co-ordinate" policy with Saudi Oil Minister Sheikh Ahmed Zaki Yamani and reported agreement with his counterpart, it was clear that 10 per cent remained Saudi Arabia's price ceiling as well.

Saudi Arabia, in common with the other Arab Gulf states, holds the key to the size of the probable price increase. By expanding or contracting production, they play a major role in keeping the price at the level set by OPEC.

The Gulf's position has prevailed in the past. Many experts believe it will prevail this week as well and that "hawks" such as Iran, with its demand for a 15 per cent increase, and Iraq, demanding 25 per cent, will eventually accept the Saudi figure.

Many Gulf states reportedly oppose any increase that would damage the economies of western countries.

NAKED LARK ENDS FATALLY

MIAMI (UPI) — A nude motorcyclist's adventure, perhaps conceived as a lark, ended in tragedy.

The motorcyclist, wearing not even so much as a helmet, weaved between cars on an expressway at speeds up to 85 miles per hour and crashed through a toll gate. He was leaving police pursuit behind when he smashed into a car.

David Schriver, 30, was thrown 65 feet through the air, bouncing off a van and two other cars. He died instantly.

LOCAL and LONG DISTANCE MOVING
RELIABLE TRANSFER OF VICTORIA LTD.
Member of United Van Lines
388-8466 4-11

SKI BOOTS
Rocket by Reichle
Reg. 89.99 Sale $67
Tues., Weds., Thurs.
SKI & RACQUET SPORTSWORLD SPECIALISTS
SPORTSWORLD Hillside

the weather

Precipitation amounts were rather sparce on the coast overnight as a minor weather system passed inland. The system will drop a few showers of rain or wet snow as it rapidly crosses the interior today. In its wake temperatures will remain mild with a mixture of cloud and sunshine in most regions. Another more active frontal development is however rushing across the Pacific to spread rain to the northern coast by this evening. Rain or wet snow will expand into the northern and central interior overnight. Some rain or drizzle is also expected to reach the southern coast Wednesday.

ENVIRONMENT CANADA
WEATHER OFFICE
10 A.M. FORECASTS
Valid Until Midnight Wednesday

Greater Victoria: Afternoon sunny periods. Wednesday cloudy with a few periods of light rain or drizzle. Highs both days 8 to 10. Lows tonight 3 to 5.

Lower Mainland, East Vancouver Island: Afternoon sunny periods. Wednesday cloudy with a few periods of rain or drizzle. Highs both days 8 to 10. Lows tonight 3 to 5.

North and West Vancouver Island: Cloudy with a few sunny periods. A few showers in the evening. Wednesday overcast with periods of rain or drizzle. Highs both days 8 to 10. Lows tonight around 3.

TEMPERATURES

	Yesterday		
Victoria	11	6	—
Normal	7	4	
	One Year Ago		
Victoria	4	1	0.3

Across Canada

Pr Rupert	3	3	10.4
Pr George	4	1	0.3
Terrace	6	1	6.4
Port Hardy	8	1	4.1
Tofino	9	8	17.3
Comox	9	7	2.8
Vancouver	100	6	—
Kamloops	6	1	—
Cranbrook	5	8	—
Williams L	4	2	—
Fort Nelson	11	18	—
Peace River	6	8	—
Edmonton	6	11	—
Jasper	5	4	0.3
Banff	2	6	—
Jasper	5	4	0.3
Calgary	5	1	—
Lethbridge	8	0	—
Medicine H	7	3	—
N Battleford	5	3	—
Saskatoon	2	4	—
Swift Current	5	6	—
Pr Albert	3	4	—
Moose Jaw	6	1	—
Regina	4	3	—
Yorkton	3	1	—
Thompson	20	22	7.6
Brandon	1	3	—
Winnipeg	1	9	1.0
The Pas	7	12	1.3
Kenora	8	11	1.0
Thunder B	10	19	1.0
Toronto	8	16	—
Ottawa	10	25	0.8
Montreal	4	25	—
Quebec	6	29	0.3
Halifax	5	17	6.9
Fredricton	4	24	6.9
St. John's	8	11	12.7
Whitehorse	2	6	—
Yellowknife	18	29	0.3
Churchill	28	32	—
Inuvik	27	32	—
United States			
Seattle	12	8	2.0
Spokane	5	6	—
Portland	9	7	—
San Francisco	13	3	—
Los Angeles	23	11	—
Honolulu	29	22	1.2
Las Vegas	18	2	—
Phoenix	23	9	—
Chicago	6	7	—
New York	7	11	—
Miami	25	22	0.9

World Temperatures: Amsterdam 4, 0; Athens 14, 3; Bangkok 30, 22; Beirut 13, 6; Berlin 1, —1; Brussels 0, 5; Buenos Aires 28, 16; Copenhagen 1, —2; Frankfurt 3, —2; Geneva 0, —4; Helsinki —1, —3; Hong Kong 20, 15; Honolulu 29, 18; Kiev —1, —1; Lisbon 14, 11; London 6, 5; Madrid 14, 2; Mexico City 20; 8; Moscow —2, —3; Paris 3, 1; Rio de Janeiro 31, 21; Rome 3, 3; Sao Paulo 28, 18; Seoul 7, —2; Singapore 27, 24; Stockholm —1, —4; Taipei 23, 15; Tehran 15, 2; Tel Aviv 20, 10; Tokyo 13, 4.

CITY'S WEATHER RECORD

Sunshine Dec.	18.0 hrs.
Last Dec.	31.9 hrs.
Normal (30 years)	26.7 hrs.
Sunshine, 1976	2113.6 hrs.
Last Year	2084.3 hrs.
Normal (30 Years)	2156.3 hrs.
Precipitation Dec.	8.1 mm.
Last Dec.	126.3 mm.
Normal (30 Years)	53.5 mm.
Precipitation, 1976	528.2 mm.
Last Year	777.0 mm.
Normal (30 Years)	602.6 mm.

Sunrise, Sunset, Wednesday
(Pacific Standard Time)
Sunrise 7:59 Sunset 16:18

TIDES AT VICTORIA
(Tides listed are Pacific Standard Time)

	Time	Ht.	Time	Ht.	Time	Ht.	Time	Ht.
	H.M.	Ft.	H.M.	Ft.	H.M.	Ft.	H.M.	Ft.
14	01.05	4.0	09.00	9.1	16.15	5.5	20.05	5.9
15	01.45	4.9	09.20	9.3	17.05	4.4	23.10	5.9
16	01.40	5.9	09.50	9.6	17.30	3.3	23.55	6.4
17	03.00	7.0	10.30	9.8	18.15	2.2		
18	01.15	7.0	05.15	7.6	11.05	10.0	19.10	1.4

TIDES AT SOOKE

	Time	Ht.	Time	Ht.	Time	Ht.	Time	Ht.
	H.M.	Ft.	H.M.	Ft.	H.M.	Ft.	H.M.	Ft.
14	00.30	4.4	08.05	8.9	14.40	6.1	18.50	7.0
15	01.05	5.0	08.35	9.3	15.55	5.0	20.55	6.5
16	01.40	5.6	09.05	9.7	16.50	3.9	23.10	6.6
17	02.15	6.2	09.40	10.2	17.50	2.9		
18	00.20	7.0	03.05	6.7	10.20	10.7	18.40	2.0

TIDES AT FULFORD HARBOUR

	Time	Ht.	Time	Ht.	Time	Ht.	Time	Ht.
	H.M.	Ft.	H.M.	Ft.	H.M.	Ft.	H.M.	Ft.
14	03.00	5.0	10.30	11.4	17.50	5.4	23.15	7.3
15	02.50	6.2	11.00	11.5	18.35	4.3		
16	01.25	8.0	04.45	7.4	11.30	11.5	19.20	3.2
17	03.05	9.0	06.20	8.4	12.15	11.5	20.00	2.1
18	04.05	10.0	07.40	9.0	12.55	11.5	20.45	1.3

Firestone

USE OUR Firestone CREDIT PLAN OR . . . CHARGEX AMERICAN EXPRESS master charge

gift ideas

20" Color Portable TV
$499.95
- 20" slotted mask, in-line picture tube
- 100% solid state, modular chassis
- Automatic fine-tuning control
- Custom picture control
- Built-in UHF/VHF antenna
- Polystyrene cabinet in walnut finish

Cassette Recorder
- Push button controls
- Built-in condenser mike
- AC/DC operation or operates on 5 "C" batteries
- Auto-stop
- Cassette tape included

$49.95

12" Portable Sanyo TV
$109.95
- 12" black & white picture tube
- 100% solid state
- Lightweight (13½ lbs.)
- Instant on
- 1 year warranty on parts and labour

20" Portable TV Black & White
$179.95
- 20" black and white picture tube
- 100% solid state chassis and tuners
- Direct read UHF/VHF channel indicators
- Insta-view
- Simulated walnut grain cabinet

AM/FM Portable Radio
$24.95
- AFC tone and volume controls
- 3½" speaker
- Operates on 4 "C" batteries or AC
- Vernier tuning dial
- Earphone jack and telescopic FM antenna
- Built-in carrying handle

Digital Clock Radio
$32.95
- Wake-up to AM/FM or buzzer alarm
- Lighted 24 hour digital leaf clock
- Slide rule tuning dial
- Rotary volume control
- Slide switch operation

AM/FM 8 Track
- AM/FM stereo receiver with 8 track tape player and stereo record changer
- Slide controls for volume, balance and tone
- AFC FM stereo indicator light
- Full size B.S.R. record changer, complete with dust cover and 45 R.P.M. adapter
- Includes pair #617 speakers and stand

Modular Stereo $189.95

SPECIAL CLEARANCE OF OTHER IN-STORE MERCHANDISE

4 Cycle Dishwasher
$389.95
- Powerscrub
- Normal wash or short wash
- Double detergent dispenser
- Front loading
- Rinse-glo dispenser
- Colour $10.00 extra

All Merchandise Carries the Full Manufacturer's Guarantee

Firestone Stores

USE OUR Firestone CREDIT PLAN OR . . . CHARGEX AMERICAN EXPRESS master charge

2882 DOUGLAS ST.
AT GARBALLY AT BURNSIDE
385-1404
ALSO IN NANAIMO AND COURTENAY

12-14

WE HAVE A BETTER WAY!
INSIDE FITTING STORM WINDOWS
PHONE 384-4148 FOR FREE ESTIMATE
Granite Industries Ltd.
VICTORIA'S HOUSE OF ALUMINUM—516 WILLIAM ST.

BIRD IN HAND, Mana Said Oteiba shows one of his 60 falcons to delegates at an international falconry and conservation convention on eve of OPEC meetings in Abu Dhabi, United Arab Emirates. Falcons are reported worth $60,000 each.

Labor Stripped Of Gains

BUENOS AIRES (UPI) — Argentina's military regime has opened its first offensive against the powerful Peronist labor movement, stripping more than 400,000 unionized government employees of a wide variety of contract privileges.

The government's action also opened the way for similar action against 2 million workers in private industry.

In a sweeping law published and put into effect Monday, the government nullified contract clauses in state employee contracts covering everything from overtime pay to labor participation in management decisions.

The law directly affected 440,000 employees of "state enterprises, mixed (state and private) enterprises, or those that are property of the state or those in which the state holds majority ownership."

It also authorized the government to "revise collective bargaining agreements . . . in the private sector," a provision that will allow action against the rest of Argentina's powerful 2.9 million member General Conferation of Labor.

The law, the first large-scale assault on the labor movement by the nine-month-old regime of President Gen. Gorge Videla, focused on "excesses and distortions" in the gains won by labor unions under the ousted administration of President Isabel Peron.

Among the contract provisions affected by the law were those involving excessive concessions in "vacations, sick leave and other special leaves, duration of the working day, overtime and compensatory days," and several other basic fringe benefits.

The law also eliminated contract clauses providing for worker participation in management decisions "no matter on what level," and forbade extra wages or payments for this type of work.

POOREST COUNTRIES HARD HIT

PARIS (Reuter)—The Third World's 40 poorest countries have been the worst hit by the international recession, says a report on development co-operation issued by the Paris-based Organization for Economic Co-operation and Development (OECD).

"While middle-income developing countries had been reasonably shielded from the worst effects of the recession, economic activity in the 40 poorest Third World countries with per capita incomes of less than $200 had been hit through their inability to finance trade deficits," the report said.

"The sharp increase in the economic disparity among developing countries after 1973, and the bleak prospect for lower-ioncome countries for the rest of the decade, require special efforts which have yet to be undertaken," it added.

Trans-Atlantic Air Fares Up

GENEVA (AP)—Passenger fares for most flights across the North Atlantic will increase in a range between one and nine per cent as of April 1, 1977, under a partial agreement concluded during the weekend by 17 of the 22 airlines flying the routes.

The International Air Transport Association (IATA) said Monday airlines from Canada, Spain, Portugal and Yugoslavia did not sign the accord worked out in the four-week North Atlantic fares conference held under IATA auspices. An IATA announcement said the abstainers could be re-incorporated into the new fares package at a later stage.

A spokesman for the association warned that if a new oil price increase resulted in a 10-per-cent increase of airplane fuel the fares worked out in Geneva would likely go up another average 2.5 per cent. The share of fuel in over all operating costs has jumped from 10 per cent before the 1973 oil price crisis to 25 per cent at present.

Precise new rates will be announced by the individual ailines after computerization, but IATA said on average the increases vary from one per cent on the most expensive economy class trips to an average nine per cent on the 221-45-day excursion fare, not taking account of a possible new oil price increase.

It was the first time in the history of IATA that partial fare structures not observed by all involved carriers had been decided, a spokesman explained.

The spokesman said the two Canadian airlines and the carriers of the three European countries will either join the other lines serving the North Atlantic routes in a total fares package later or will have to fix their new fares bilaterally.

Leftists, Police In Clash

MADRID (WP) — Madrid riot police clashed with hundreds of leftists waving the outlawed Spanish republican flag in a banned rally backing abstention from Wednesday's referendum on creating a democratic Parliament. The incident occurred in an atmosphere of fear sparked by the weekend kidnapping of a high government official by urban guerrillas and a spate of threats against the lives of opposition leaders.

The main clash took place in the central Plaza de Espana, where more than 2,000 leftists gathered. Police smashed a soundtruck broadcasting reasons why people should stay away from the polls. Those inside were arrested. There were no immediate reports on injuries.

The government, which is seeking a heavy "yes" vote on the referendum, stepped up its radio and television drive. So did the right, which is urging a "no" vote in order to preserve the dictatorship established by the late Francisco Franco.

OPIUM CLAMP VOWED

MEXICO CITY (WP) — The Mexican government promised Monday that beginning next month it will launch an intensified new campaign to eradicate its opium poppy fields, which are the principal source of heroin entering the United States.

This commitment was made by Mexico's new attorney general, Oscar Flores Sanchez, in a meeting here with Peter Bensinger, administrator of the U.S. Drug Enforcement Administration.

Bensinger said afterward that the stepped-up Mexican effort will include greater use of aerial reconnaissance to spot poppy fields so they can be destroyed with herbicides sprayed from helicopters.

A similar U.S.-Mexican aerial program initiated last year and carried on in two stages is credited by DEA officials with choking off a considerable amount of the "Mexican brown," a term denoting the mud-colored drugs processed from Mexican poppies into heroin.

Since 1972, when the supply of poppies grown in Turkey and processed into heroin in France was drastically curtailed, Mexico has been the biggest source of heroin entering the United States.

At tre beginning of this year, DEA officials said that about 85 to 90 per cent of the illegal heroin in the American market came from Mexico.

Dangerous Wicks

WASHINGTON (UPI) — The U.S. Consumer Product Safety Commission says some candles, mostly used in votive lights at churches, are being sold with lead-core wicks despite concern over health hazards which might result.

Feuding Warlords Merge in Lebanon

BEIRUT (AP) — Two Lebanese Christian warlords announced plans today to merge their private armies in an attempt to reconcile their feuding forces.

But shortly after the announcement an explosion ripped apart the car of Karim Pakradouni, a senior official of the Phalange party, which has the largest Christian militia. No one was injured.

The statement said the two Christians who led the rightist fight against the alliance of leftist Lebanese Moslems and Palestinian guerrillas in the 19-month civil war agreed to merge their militias.

"This is the best course to avert a recurrence of internal friction," said the statement signed by former president Camille Chamoun of the National Liberal party and Phalange party leader Pierre Gemayel.

An unusual opportunity to buy a low-mileage Mercedes-Benz

MERCEDES-BENZ does not normally offer their fine cars at sale prices. So this is truly an exceptional opportunity.

At this moment, your local Mercedes-Benz dealer has a list of executive-driven company cars which are for sale at special prices—effective immediately.

These are 1976 models in immaculate condition. All have less than 6500 miles on the odometer. Most have less than 4000 miles.

So if you have ever considered owning a Mercedes-Benz, long acclaimed as "one of the world's finest automobiles", then now is the time to act.

See your local dealer. Remember, he has a complete description of *all* the company cars available for immediate delivery.

But act quickly. We fully expect these fine cars to be sold in a very short time. After all, this is a rare event.

Mercedes-Benz
Engineered like no other car in the world.

THREE POINT MOTORS Ltd.
2620 GOVERNMENT ST. at HILLSIDE • VICTORIA • PHONE 385-6737 • dlr. lic. D-00740A

STEWART & HUDSON
BUILDING SUPPLY CENTRE

Franklin FIREPLACE
Add old world charm to your home with this 26" cast iron fireplace with matte black finish. Quick and easy to assemble. Comes complete with damper, fire grate, barbecue grill, spark screen and bean pot 188.00

GASOLINE CHAIN SAW
Fully assembled chain saw with 14" guide bar, automatic oiling, powerful engine and preset trigger latch for easy starting. Perfect balance and comfortable grip. Complete with plastic carrying case 114.94

Black & Decker WORKMATE
Useful portable work centre for a multitude of projects. A compact, sturdy sawhorse that folds away for easy storage. Quantities Limited. 49.88

Rockwell 7¼" Circular Saw
A heavy duty commercial type circular saw at a low, low price. Reg. 124.00 94.00

4-Gal. Shop-Vac WET AND DRY VACUUM CLEANER
A welcome addition to any workshop. Quantities limited. Reg. 77.44 64.94

Half Price 1¼ H.P. ROCKWELL ROUTER
Heavy Duty Commercial Router at a low, low price. Quantities Limited. Reg. 119.50 59.50

Half Price Turner PROPANE TORCH KIT
6-piece kit with tank burner assembly, soldering tip, flame spreader and carrying case. Reg. 22.80 ..... 11.39

Arrow STAPLE GUNS
Something different for the do-it-yourselfer with everything! Reg. 12.95 ..... 8.44

Weller ELECTRIC SOLDERING KIT
Dual Heat 100-140 volts. Includes all necessary parts and booklet. Reg. 21.95 ..... 13.44

25% OFF RANGE HOODS
Our complete stock of 30" ducted and ductless range hoods. Broken color assortment of white, avocado, coppertone and harvest gold.

Swedish Ball LIGHT FIXTURES
8" complete ... 6.88
10" complete ... 8.88

Hospitality BAR SINK
Complete with aerator and faucet with high rise spout, stainless steel fittings, 13½"x13½"x6" 34.95

8 P.T.—K-3 Disston 26" HAND SAW
Reg. 10.64 7.94

Leather CARPENTER'S APRON
Reg. 17.50 .... 13.44

CRYSTAL MIRRORS
24"x30" 13.44
28"x42" 15.99

Black & Decker DRILL
Reg. 19.95 16.66

4 Cu. Ft. WHEEL-BARROW
54.99

Black & Decker SANDER
Reg. 17.95 ..... 14.96

12"x12" MIRROR TILE
Smoke or gold vein pattern. each 99¢

6-Piece Stanley SCREW-DRIVER SET
4.99

Weiser El-Cid Entrance LOCK SET
54.44

Turner PROPANE REFILL TANKS
1.96

Wooden MITRE BOXES
1.96

Metal Sawhorse Brackets
1.96 Pair

Manufactured Homes
Now available from Stewart & Hudson in Victoria. Enquire at our Contract Sales Office for details and your free copy of our Manufactured Home Brochure containing 40 floor plans.

STEWART & HUDSON CHARGE & BUDGET ACCTS NO DOWN PAYMENT
400 GORGE RD. EAST 386-3211
Victoria hudac MEMBER
OPEN 7:30 a.m. to 5:30 p.m. INCLUDING SATURDAY
Prices Effective till Dec. 24 or while stocks last.
master charge CHARGEX

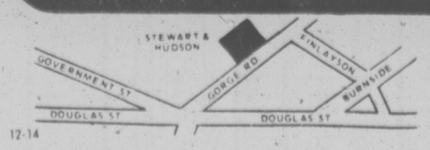

12-14

STEWART & HUDSON
BUILDING SUPPLY CENTRE

Victoria Times

TUESDAY, DECEMBER 14, 1976

GORDON BELL
Managing Editor

STUART UNDERHILL
Publisher

GEORGE OAKE
Editor

Where's the School Board?

It is rare that an organization is criticized so effectively by its own members as was the Greater Victoria School District in that full-page feature in the Saturday Times by Mike Hughes, headlined Schools Crisis. Perhaps in their frankness and candor, the senior administrators and trustees of school district 61 provide some hope for the taxpayers of the Victoria region. At least we know they are not trying to hide anything or cover up the egregious errors of the past.

But that's about all the good news. School trustee and twice board chairman Peter Bunn admits that "something smells" and that Victoria school district has "to get back on the track." Assistant superintendent John Wiens says that planning for the future "has not been the strong suit at any school district." Nobody substantially disputes the allegations of waste made by an official of the union representing the school district's custodians. Just what is going on?

The picture emerges of a school district operating blindfolded, walking straight ahead into a busy intersection without regard for the open manhole in front, the traffic racing by or the shouted warnings of numerous bystanders.

Of course, to be fair to the school board there are certain institutional faults built into the system which make proper and effective planning somewhat difficult — but not impossible. Trustees are elected annually. The incoming board is not bound by decisions of its predecessor. Budgeting is strictly twelvemonth by twelvemonth; since the school district doesn't actually know how much money it will have for the ensuing school year until the minister of education announces the finance formula details late each spring. What other enterprise which spends upwards of $50 million a year operates under constraints like these?

But the large amount of slack in the system is illustrated by the report from Wiens to the school board on cutting the district's proposed $20 million capital budget over the next four years. His report suggests school closures and other changes which could mean spending as little as $8 million instead. If there is that much to be saved (always on the understanding that educational standards do not suffer) why was the $20 million figure submitted just a few months ago?

Have trustees and administrators only now awakened to the decline in student enrolment in Victoria schools?

Better late than never, we suppose. But the old way dies hard. Wiens's report recommends taking no decision on the options he presents until October next year, which means it will be the 1978-79 school year before any of the changes could be made. That's two whole years and $100 million down the pike. Does the school board really have to be locked into such slow motion?

And he wants the school board to come up with some basic principles first, such as what the district's tasks and primary objectives are. This approaches the absurd. The school district's duty, we should think is self-evident — to teach our children to read and write and compute, something of where they came from, the nature of the world around them, to offer participation in sports and recreation activities.

Is it really necessary to go back to Adam and answer such elementary queries? If this is where the school board is floundering around, then we really are in trouble.

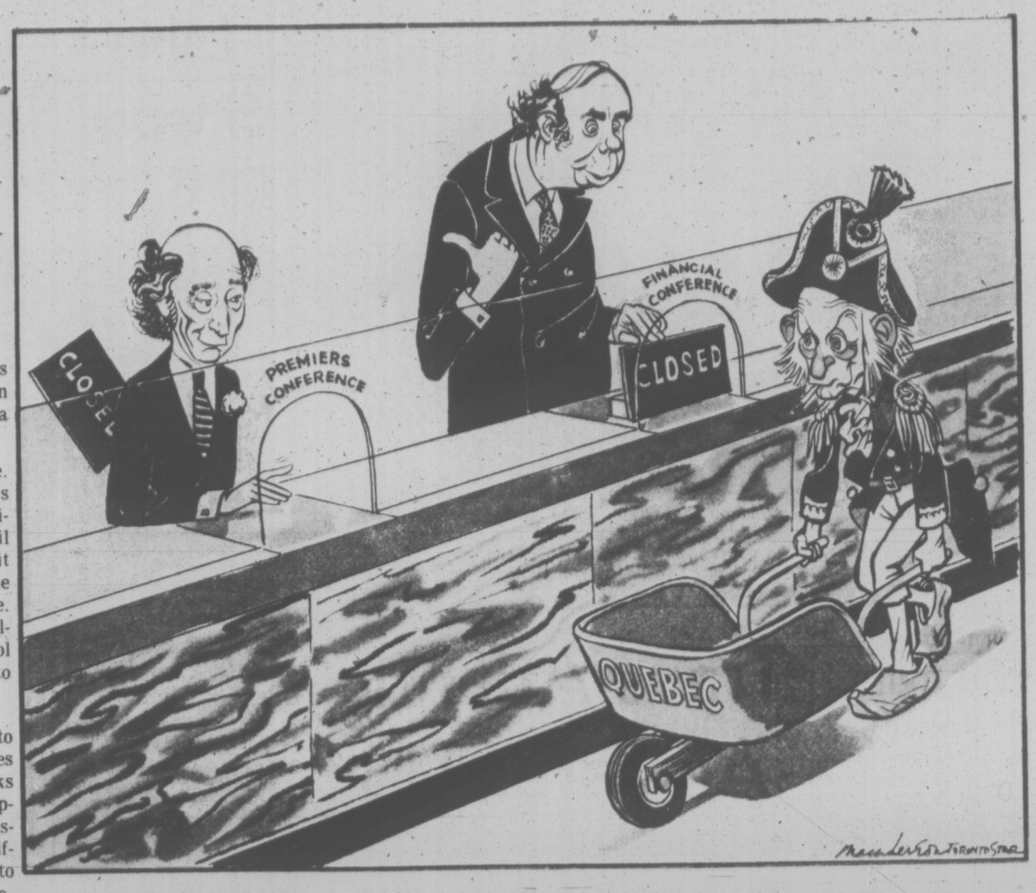

RICHARD GWYN

Election in Wings for '77?

OTTAWA — An election, a full year ahead of schedule, in 1977? It isn't certain by any means. No decision to stage-manage one has yet been taken. Suddenly, though, it is likely. If you're a betting type, place a small wager on July 1977.

Hard evidence is hard to come by. Conservative national director John Laschinger is certain a campaign will be called next year. Liberal strategist Senator Keith Davey, if you ask him the same question, assumes a blank, Buddha-like pose, a feat at which he is not adept, and then allows as how by the end of the month, far ahead of schedule, he'll have appointed campaign chairmen in all the provinces.

Closed the Gap to 7%

One sign of the times is the formation of a special political subcommittee of cabinet, chaired by Quebec leader Marc Lalonde and composed of a half-dozen senior ministers, plus Prime Minister Trudeau, plus senior aides Davey, Communications director Richard O'Hagan. Set up last October, the group meets every Tuesday morning to review selected cabinet documents (to the dismay of the bureaucrats, since this bypasses the established decision-making process) and consider political reports from ministers and the caucus.

Intuition, though, is the only safe guide. The polls, suddenly, have turned round for Trudeau. Even before the Quebec election, he had closed the gap between Conservatives and Liberals, as measured by Gallup, to just seven percentage points.

Trudeau's comment, when aides hurried the more-or-less good news to him was that all he'd done since the previous Gallup survey was to spend a week in Japan, so maybe he should go back.

The unknown factor is Quebec. As an issue, national unity has overshadowed all the others — inflation, unemployment, energy, airborne nannies, and which crown corporation gave how much money to foreign agents with its eyes shut — into insignificance. the future of Confederation is the only political subject Canadians want to talk about these days.

One consequence, too little noted in most commentaries, has been the resurgence of patriotism — or, since we're not the kind of people who like to be seen waving flags, of Canadianism. You can spot it in the way back-biting about bilingualism has just about vanished fom the radio hotline shows and letters to the editor. You can spot it in individual examples, like the acquaintance of mine who finished up a discussion with me about what might happen by saying, "Goddamn it, I don't want to become an American." Or like the story I was told of a routine meeting of middle rank federal and provincial officials held just after the Quebec election at which, without preamble, the Alberta delegate spoke entirely French.

Trudeau is the beneficiary of this "stay with us" mood. Whether he deserves to or not is quite another question. He appeals to English-Canadians because as French-Canadian, he's so knowledgeable about Confederaion, and because he's so tough.

Here's one plausible scenario for a countdown to an early election. A spring budget in which taxes are cut, to spur the economy and to content the voters. An early end to the anti-inflation program, coupled with a declaration that this time, really and truly, inflation has been stomped into the ground. An anti-separatist blitz by Liberal ministers, followed by an election in which the issue, for English-Canadians and for Quebecers, will be in or out, Canada or separation, one country or two.

Four Byelections Up

Why do I guess July rather than a later date? Because Trudeau has to pick his path to an election in between two political constraints. Four byelections are due in Quebec plus a fifth in PEI. He cannot delay these forever, yet if he loses even one his credibility as a spokesman for Quebec would be severely damaged. An early general election would finesse that risk; a late election, though, would have to be held on the basis of redistributed constituencies which will ad 10 seats to the west where, crisis of Confederation or not, Liberals are no more loved today than they were when separation was just a gleam in Rene Levesque's eye and bilingualism was just a pain in the neck.

Behind Closed Doors

The question as to whether or not the federal-provincial first ministers conference should be open poses some interesting problems. National press gallery president Charles Lynch and some of his colleagues, acting as individuals, staged a sit-in to protest the secret meetings. In typical Canadian fashion the conference was temporarily moved to new quarters, avoiding a confrontation and satisfying everybody's honor. But the principle Lynch was upholding is still valid. Too much Canadian government business is conducted in secret.

Yet if the meetings were conducted in public the premiers would undoubtedly posture for the home folks, leaving the important bargaining and compromising for informal private discussions. Even if the meetings were wide open it is the nature of such things that agreements and alliances are wrought over private dinners or in smoke-filled rooms late at night. But in accepting this argument we are saying that our premiers are immature showboats, incapable of being statesmen in front of glaring television lights and scribbling pens. Yes, the private deals would still be made if the meetings were open, and there would be a certain tediousness when some premiers played to the gallery, but at least we would be honoring the principles inherent in a parliamentary democracy. As it stands there is something sleazy about a closed summit conference that will announce its decisions as a fait accompli to the Canadian public.

As for the journalists' protest, it focussed attention on the problem, but it is difficult to see members of the national press gallery protesting a principle when some of their brethern were reported to be flying about the prairies with Otto Lang this summer on government aircraft at the taxpayers' expense. The best protest journalists can make is to write their views about the matter. A sit-in is an admission of exhausted minds, and a jejeune manner for political analysts to register their righteous frustration.

If we decry their methods we agree with their goal. The meetings should be open. Too much is at stake in Canada today to have it decided behind closed doors. That many people will accept the need for these proceedings to be closed is indicative of a historical Canadian attitude of subservience to imagined authority. We elected these people. They are servants of the electorate, and as such they must conduct our business in the face of our scrutiny. Any other alternative negates the principles Canadians are fighting to preserve in these times of tenuous union.

letters

Dark Ages

It was with growing disbelief that I read of Dean Whitlow's denunciation of women Anglican priests on your Dec. 6 front page. His statement "our Lord intended his priests to be male" sounds like something from the lips of Archie Bunker, except it is a whole lot less funny coming from a man of God. His assurance that "we don't think of them (women) as in any way stupid or bad" astounds me. Who on earth in the 20th century does?

A tirade such as Dean Whitlow's leaves women in the inferior position that they have been taught to accept from youth. I really expect much better than that from the church!

I don't believe that God intended his priests to be exclusively male any more than I believe He intended Canadians to be white Anglo-Saxon protestants or Germans to be blond-haired, blue-eyed non-semitics. I thought our times reflected some changes in these attitudes. What a terrific blow to find out that prominent church leaders are still in the dark ages.—Disgusted Male.

Moo Too

Your editorial Moo . . . (Dec. 9) distresses me, as at best a juvenile concept of art. You apparently know nothing of "verinha," or natural pigment, originated by the early Copts. My thrice-great grandfather was the first operator in North America.

The basic ingredients are chosen flowers, leaves, barks, nuts, fungi, insects, larvae, and insect carapaces. Racial activation of different rates of coagulation and immersion produce the exquisite variations of pigment. But spittle is the essential feature.

I have visited a modern pigmentarium, a model of racial integration. Rows of carefully selected operators sit before the slowly rotating belts which transport the natural ingredients for the operators to select, chew, and expectorate into rows of gleaming stainless steel receptacles. Traditionally, tempting aromas from roast meats and baked goodies wafting in act to increase salivary excretion. But recent U.S. proposals to develop synthetic chemical aromas can only debase the industry.

It is believed that the chromosomes which produce a negroid confer an enzymatic salivary potency for richer and deeper hues. Conversely, a pale Nordic would enhance the pastels.

Would you call this frivolity? You have never seen a painting with that living glow, sir!—Rose Madden, Victoria.

Panama Flats (above, October, 1976 view) is object of much controversy over whether Roy Road housing project will be flooded as in lower view (1966).

Playing Monopoly

I would just like to say a few words, which we feel of grave importance to the taxpayers of Saanich. I am speaking of the Roy Road development.

There are several vital points to look into, and I hope that on Dec. 16, Saanich taxpayers will go to the public hearing at Saanich municipal hall at 7:30 p.m.

First of all, I agree with MLA Charles Barber's comments on the development. It is rather senseless to build on a flood plain, unless you want to live in a scuba suit. This area is flooded every year, and Mayor Lum claims the Colquitz Creek will not be dredged. Where will all the water go?

We live on Knibbs Place which floods badly, our backyard has an easement that isn't suppose to be there, but the vacant lot next door, which flows like a river every year, drains acres and acres of land. Also, the land across the street is like a cesspool even in summer, with filthy sewage and drain water that the creek is unable to carry away.

Saanich has been unable to solve these very vital small problems. How on earth will they solve flooding problems on a bigger scale?

Another thing of great importance is the fish life in the creek. The filling in, and possibly the dredging, will hurt the natural spawning ground for the fish. Saanich, especially under Hugh Curtis, when he was mayor of Saanich, spent thousands of dollars on the beautification of the creek and the preservation of the fish life.

Now taxpayers are about to spend an unimaginable amount to destroy what they have fought to save.

Please fellow Saanich taxpayers, stand up and fight for our rights in the community. And let us decide what will be done with our tax dollars instead of letting the municipal employees play Monopoly with our money and our natural environment. — Mr. and Mrs. T. M. Beaumont, 1160 Knibbs Place.

Democracy

The mediability of such "new" gospels as Donal Keating's community activism is to be expected. (Times Dec. 2). Any variant patchwork that exonerates social causes of social problems is trumpeted monotonously.

Keating is reported as saying "more and more Canadians are rejecting the traditional concept of representative democracy, which goes something like 'you elected these guys, let them run things.'" That's the real problem: the "things" they are elected to run amount to an exploitative society, which explains why the majority is disenchanted.

Keating maintains that nervous bureaucrats are seeing their power eroded. That is pure fantasy; bureaucrats have no power. They are state sevants of a minority class of people who own and control the means of life and therby weild political power.

Keating also scorns petitions and opts for bodies at meetings where they can talk back. About what? Confrontation will be found to be as useless as "representation" when the minds are controlled by the class which is always in power regardless of who is in office. Talking about tinkering through confrontation will be as impotent as sending the word through parliament.

A key word here is trust, which a Times editorial mentioned the following day, and which is a sad substitute for knowledge. The evidence of the everyday rat-race is that the trusting sheep are led to the economic slaughter by their shepherds.

The share and bondholding owners of the earth in their various national domains, do not rely on anything as rediculous as trust. They are conscious of their interests, they give the orders, and the representational process is just fine.

The useful class needs to come of age politically, to stop trusting leaders, and for the first time to send representatives with orders to coordinate the establishment of a classless democracy.—J. G. Jenkins, 959 Darwin Avenue.

Pious Blatherings

A Mr. Brian Lesiuk, having inserted an 18th century deatribe in these columns about welfare recipients deserves a reply!

These people, led by the pious blithering of the Vander Zalms, McKitkas, Bennetts and their ilk are so obsessed with their taxes that they become quaint.

I am an old age pensioner, glad of the pension brought about by more enlightened minds and glad to be able, through my taxes, to know they are helping someone less fortunate than I. These people have yet to grasp the idea of being responsible for aiding the less fortunate and can only sit on their little board and watch others suffer.

Thank God more of the world, day by day, is adopting a more humane and cooperative way of life.—P. Simpson, 2536 Forbes Street.

Immature Speech

It was indeed a relief to know that Victoria had not been shaken by an earth tremor when I read the editorial from the Sun — hardly an NDP organ: Gibson Switches Liberal Target from Socreds to NDP (Times, Dec. 8).

It is apparent that the overflow audience of some 22 of the faithful had attended the Liberal annual meeting in Oak Bay to hear the good word from their leader and their only reward was a hysterical and immature speech by Mr. Gibson. Of course it has been known for sometime that Mr. Gibson belongs to the right wing of his partty and apparently his listeners were also of that section of the party.

Mr. Gibson is obviously aiming by his new tactics to try and wean away from the NDP some of their support or he is preparing the road for his entry into the Socred coalition like several of his erstwhile renegade companions who now occupy cabinet positions in the Socred Government.—M.P.B. Wrixon, 301-1701 Cedar Hill X Road.

Gas Tax

As the time approaches for payment of auto insurance premiums, I suggest that ICBC give serious consideration to a proposal for a gasoline tax subsidy of 1977 coverage.

A partial payment of insurance premiums in the form of a gasoline tax would lessen the inconvenience of a lump sum payment.

Furthermore, such a tax would relate the number of miles driven, and the resulting increased risk, to the cost of coverage.

Other factors being equal, is it fair that an owner who drives 5,000 miles a year pay the same rate as another who drives 20,000 miles a year?—R.J.P., Victoria.

Thank You

On behalf of the Canadian Cancer Society, may I take this opportunity through your medium to express my heartfelt appreciation to the residents of Greater Victoria and Vancouver Island for their wonderful support of the now completed 1976 conquer cancer campaign.

Total returns for the province exceeded $1 million with $250,000 coming from Island communities. Greater Victoria, including the Saanich peninsula unit, reached $162,000 far in excess of any previous amounts raised throughout the area — Wilfred W. A. Burton, Executive Officer, Vancouver Island Branch, Canadian Cancer Society, 857 Caledonia Avenue.

One Year Later

I am writing this letter on Dec. 11, the first anniversary of our 1975 provincial election, surely a day to remember as the beginning of a new era of fiscal responsibility in government and the realization that governments, no more than individuals, groups, businesses large or small can live on borrowed money.

In his state of the province address, our premier didn't promise us a rose garden, but asked us for restraint and sacrifice. To this request, many answered with determination and goodwill. Some grumbled in a half-hearted acceptance of realities they had chosen to ignore, others protested more or less loudly.

But even among the sincere and faithful supporters of the present administration, there are people who are really finding it difficult to cope with increases in the costs of utilities, sales taxes and so on. I am not thinking of those on social assistance, but of those who were responsible enough as to provide for their own retirement in a way that four or five years ago would have been more than adequate to insure a well-earned life of modest comfort.

The government is giving a rebate to those who didn't wreck their cars and have been driving carefully. Is the care of a car of more value than that of a human body and mind? — E. J. Lattes, 432-200 Dallas Road.

VICTORIA TIMES, established 1884 is published every afternoon except Sunday by the Times Publishers, Limited, 2621 Douglas Street, Victoria, B.C. Second class mail registration No. 0625. All undelivered copies and notices of change of address to be sent to the above address. The Canadian Press is exclusively entitled to reprint the local news published herein.

'I Can't Wait to Leave Racist British Columbia'

A letter to the editor of The Sun

The recent reports about the prosecution of houseowners in the Richmond area for having illegal suites prompts me to make some observations.

The fact that East Indians comprise 88 per cent of those prosecuted in a community where they form less than one per cent of the total population and the snide comments of the mayor that racism is not involved provides an interesting base for discussion. The situation is analogous to that of South Africa where the number of blacks hanged for various offences is about 49 times the number of whites hanged, whereas the blacks outnumber the whites only by four to one. Must we conclude that these people are inherently worse than whites?

If we assume that the evidence from numerous sociological and anthropological studies is correct, i.e. that no race has a monopoly on good or evil or intelligence, then we can only conclude that the system works against these people and that elements of racism must be involved.

I am of East Indian origin myself and because my husband is an industrial consultant with a fair international reputation, we travel a lot and have had the fortunate opportunity to have lived in other areas of the world. We have been in B.C. for the past year and shall be leaving shortly for the U.S. and the Caribbean. Quite frankly, we have found B.C. in general and Richmond in particular to be frightful places to live from a social standpoint.

We have been living in this fairly nice area of Richmond for about a year now and to this day, not one of our neighbors has seen fit to welcome us into the neighborhood. The reason, of course, is simple. We are not welcome.

The depth of racial feelings here is appalling. The mayor of Richmond could talk himself blue in the face but racism is an established fact of life in Richmond. How it affects adults is something that we hope we can cope with but when these prurient personal biases are passed on to our children, that does not portend well for the future that we are trying to create.

My young son, five, said to me the other day that the little boy from across the way, also five, and both in the same kindergarten, had called him "Punjab" and he wanted to know why and what it meant. When I told my son to enquire why the boy thus called him, the little boy replied that his daddy told him!

Another remarkable incident concerns our little girl, six, and a six-year-old girl from across the street, both of whom are in the same class at school. Both became fast friends and walked to and from school together. This lasted only a few days, however, since our daughter's friend soon began going to school the other way to avoid passing in front of our house. Incidentally, using the route past our house to school would be much shorter but that is the price that some innocents must pay.

The other glaring incident which I must mention relates to the fact that whenever our children went out in the summer to play or ride their bicycles in our short dead-end street, the white children soon cleared off the streets and only reappeared when our two children came inside. That caused my son to ask very innocently once, "Why do those children go inside when we go out, Mommy?" How do you explain that to a child of five? Racism and antipathy against Orientals and particularly against East Indians have been a fact of life in B.C. since before the Komagata Maru incident. And this will continue to be so as long as the whites insist on instilling hatred and virulence into the lives of succeeding generations.

The highlights of our stay here have been our frequent trips south of the border where exist a warm, friendly and generous people. Is this why there are always so many B.C. cars in Washington?

The real highlight of our stay was a three-week camping holiday to Yellowstone Park. Across the border, at every campsite where we stayed, we were overwhelmed by the hospitality and generosity of our U.S. friends. No sooner would we pull up at a site than we would have offers of help to pitch our tent, offers of firewood and the children would be off striking up new friendships.

Too soon was it over. Back across the border and through Banff, Jasper and the Okanagan, the people were as sullen, hostile, cold and unfriendly as the weather. Except for one charming old couple whom we met in Summerland, neither our children nor we struck up any friendship with a Canadian at the campsites were we stayed.

This is no longer a sick society. It is a society already in decay. I am counting the days till I head down Highway 99 with my family and leave the dust of B.C. behind at the border.

Maybe where I come from we do not have two cars in the family, or one boat for every two families or telephones in every room or refrigerators stocked with T-bone steaks but we still know the meaning of friendship, of happiness, of neighborliness, of family life and of love.

Separation Prospect Alarms the Maritimes

By HENRY GINIGER
New York Times

HALIFAX — The leaders of Canada's four eastern Atlantic provinces are trying to avoid panic over the possibility of Quebec's separation from Canada, but more than just winter winds are giving them a chill.

Deep concern has been evident in Nova Scotia, New Brunswick, Newfoundland and Prince Edward Island ever since Nov. 15 when Quebec's voters elected a separatist government. They are taking the eventuality of Quebec's independence seriously and are embarking on studies of where such a move would lead them.

★ ★ ★

For Premier Richard Hatfield of New Brunswick, anything that weakens the central power in Ottawa would adversely affect his region.

"We in New Brunswick believe in strong federal government," Hatfield said in an interview. "It is the only kind of government that can deal effectively with the problems of the weaker provinces."

More than 40 per cent of New Brunswick's budget is financed by federal funds. In Nova Scotia, Premier Gerald Regan estimated the federal share of his budget at 35 per cent. In Newfoundland and Prince Edward Island the figures run well over 50 per cent, particularly now when welfare payments to meet high unemployment are heavy.

Regan had another reason to worry. "Election night in Quebec was a shock and ever since we have been telling ourselves that Quebec really doesn't want to separate," he said. "But we now have an element of uncertainty and uncertainty is the worst enemy of investment. It affects not only Quebec but the Atlantic provinces as well."

Now the four provinces feel more vulnerable than ever. It is not easy in ordinary times to attract industrial investment to an area that has such long land connections with big consumer markets in central and western Canada. Now investment is slower than usual and some big ones, such as two major steel plants in Nova Scotia, are turning sour. The plants are having trouble selling their products elsewhere.

★ ★ ★

The international trade on which Halifax depends is also down. Unemployment figures are at the 10 per cent level in New Brunswick and Nova Scotia and around 14 per cent in Newfoundland. Outwardly, Halifax belies the depressing picture because the boom years spurred major construction in the dilapidated downtown area and this construction is continuing. But with the collapse in the oil tanker market, Halifax shipyards are running out of orders and its industry is greatly dependent on electricity made from high-priced oil.

Newfoundland looks to Labrador because of its vast hydroelectric reserves that are still largely untapped. But the province has a long-standing dispute with Quebec over boundaries and is worried that an independent, more nationalistic Quebec would push its claims more aggressively.

There is less worry about the idea of physical separation from the rest of Canada, a problem that political economic leaders think could be overcome, despite much talk of another Pakistan, where the eastern section, now known as Bangladesh, was separated by thousands of miles from the western section.

★ ★ ★

Quebec's new premier, Rene Levesque, wants a common market or at least a customs union between Canada and an independent Quebec so that the eastern provinces would not have tariff barriers to hurdle in trading with Quebec or other parts of Canada.

The Atlantic provinces already feel isolated by geography, and because they are heavily dependent on international trade, they have a long-standing grievance against the federal government for its protectionist tariff policies. The area has strong economic and personal links with the United States and this north-south tie has led some to think that the provinces could become American states if the Canadian federation should break up.

Both the New Brunswick and Nova Scotian premiers rejected such an idea and stressed the strong Canadian sentiment that pervades the area.

HATFIELD
. . . 'keep Ottawa strong'

REGAN
. . . uncertainty hurts

Although thousands of Nova Scotians have relatives living in New England, Regan said these blood ties were of an older generation that was dying out.

★ ★ ★

"New England is not doing very well economically anyway," he said. "Besides, pension schemes in Canada are more generous than they are in the States and I doubt whether anyone would want to trade one for the other."

Another possible reaction to a withdrawal of Quebec and the subsequent rearrangement of the Canadian federation is the merger of Nova Scotia, New Brunswick and Prince Edward Island. The move has been discussed for a long time but Regan said that Nova Scotia, as the wealthiest of the three provinces, was opposed to it. Others in the area were less categorical about such an eventuality. Co-operation among the three is already strong, with frequent meetings of the premiers and groups representing the three provinces are working constantly on common problems.

The Atlantic Provinces Economic Council, a private, nonprofit organization that is financed in part from official sources, is about to embark on a study of possible consequences to the maritime provinces of Quebec separation.

★ ★ ★

Peter Gunther, a director of the council, cited the possibility that Quebec might boost railroad rates through its territory, an act that would be damaging to Halifax since it would incite transatlantic shippers to go down the St. Lawrence Seaway to Montreal.

"The politicians are trying to stay calm," Gunter said, "but everyone is caught in the need to start making contingency plans. Nobody underestimates Rene Levesque."

California Snakepits

By CHARLES FOLEY

LOS ANGELES — In the acute psychiatric ward of a California State hospital last month, a woman gave birth to a baby boy. The room was locked from the outside, and she was attended only by four mental patients.

"It was the dinner hour," a nurse explained. "And the doctors are all so overworked."

This is the latest of a long string of horrifying events uncovered by a Californian investigation into "snakepit conditions" which may have led to the deaths of scores — perhaps hundreds — of helpless people. Part of the blame is being laid at the door of ex-Governor Ronald Reagan, whose economy drive crippled mental hospital staffs.

1,500 Patients

Inquiry has centred on Camarillo, housing 1,500 mentally-disturbed people, 70 miles north of Los Angeles. From the outside it is a group of Spanish-style buildings set in an inviting 1,600-acre park. But a visit reveals scores of patients wandering aimlessly about, often in torn and dirty clothing, in bare cement corridors, through wards furnished only with iron beds and steel lockers.

A year-long investigation has disclosed that of more than 100 "unusual" deaths at Camarillo, at least 13 occurred in "suspicious circumstances." A grand jury has heard evidence from doctors and staff at the institution that may lead to charges ranging from criminal negligence to murder.

District Attorney Trom says he will produce proof that patients died of strangling, burning and drowning, as well as drug overdose. Some are alleged to have been killed by their fellow-inmates, others by employees. Almost 10 per cent of deaths in a dozen such hospitals involved some kind of "suspicious circumstance." Yet the hundreds of proven staff offences — maltreatment, sexual abuse, even the kidnapping and robbing of a patient by two kitchen hands — have led to only 50 firings.

In one case, Tom Riddle, on admission to Camarillo, was given "Shot No. 1," an injection mixing three powerful tranquillizers, although he was known to have already imbibed vodka, barbiturates, Methadone and Valium. Because he was "combative," he was held down by five men while receiving the double injection. He died a few hours later, strapped face down to his bed.

'Saw My Target'

Holding an inmate in an armlock around the neck is a common method of quelling resistance. "All I recall is that Riddle's rear end wasn't moving any more," explained the nurse who held the needle. "I saw my target and hit it." The autopsy pointed to cause of death as strangulation combined with drugs.

Another nurse said that when she stopped three patients being "choked out" by guards, she was classified as a troublemaker. Two weeks later, a 33-year-old black from Watts was wrestled to the floor and given a "No. 1." Although his mother was told he had died of a heart attack, the Coroner's report again suggested strangulation. At several other inquests, verdicts of "death at the hands of another" were returned.

Dr. Martin Gish, Camarillo's chief, defends his underpaid, overworked staff for doing the one thing that can safely be done in such extremes: to deliver massive doses of tranquilizers.

'Not Monsters'

"We're not inhuman monsters," he says. Others on the staff protest that the inquiry ignores the fact that many nurses have been injured in coping with violent patients. Some complain that the inquiry is politically timed.

Revelations about Camarillo, and a similar hospital at Norwalk, have caused the State's Health Department to start its own investigation of some 1,000 deaths throughout the State mental hospital system since 1973. Already, more than a score of suspicious cases have been found.

Governor Jerry Brown, Reagan's young Democrat successor, has begun making surprise visits to mental institutions all over the State, giving hopes of a major reform program. "I think we'll find worse things before we're through," he said last week. "Next, I would expect the focus to turn to community care and rest homes and their inadequacies — and they will be shocking."

The baby delivered by the four mental patients is, incidentally, doing well, said one of the helpers: "We're all really happy about it. It was so great to feel useful again."

London Observer

With Friends Like That . . .

By JIM TAYLOR
The Sun

It's easy to understand why a 15-year-old boy would idolize Evel Knievel. No doubt there were all kinds of Mongol kids who thought Attila the Hun was neat.

So Ed McVicker Jr., is not responsible for the appalling stupidity that led to and enveloped his recent attempt to jump four small cars on his bicycle. He was simply emulating his hero.

Mind you, he has a long way to go. He only strained knee ligaments when he crashed. Chicken feed. Right here in Knevel's fact sheet for his 1974 attempted jump of the Snake River Canyon it says "No. of crashes: 11. No. of broken bones: 50", and that doesn't even include the crushed vertebrae, fractured pelvis and broken hand he picked up in London 18 months ago when he leaped 12 of 13 buses.

But the kid's young yet. With the kind of help he's getting, he'll make it.

His father helped. What are fathers for?

The police helped. They okayed the jump and sent an officer in a patrol car to drive alongside him for a block or so to make sure he could pedal fast enough to get up the ramp.

The park board helped. It gave Ed permission to use Norquay Park, providing he laid down plywood so the grounds would be protected. The friendly folks at Kingsway Honda helped. They delivered four brand new cars to the park so a 15-year-old boy could try jumping them with his bicycle. Hopefully, they will be remembered.

And the newspapers and television and radio stations helped, running pictures and big stories so all the other little Evel-worshippers out there could see how much attention they can get by going out and doing something stupid and dangerous on their bicycles.

It's nice when people reach out to help kids.

Ed McVicker Jr. says he's jumped through fire, over shopping carts, water and picket fences, and only hurt himself about 12 times. In August he broke his right kneecap trying to jump 15 garbage cans. Last year he broke the same knee trying to jump a school fence. He hangs in there.

So does Ed McVicker Sr. Following this last attempt he assessed the situation and said "He's going to have to have better ramps. He also needs a coach."

It is Ed McVicker's contention that "if I tried to stop him he'd just go somewhere else, so I might as well watch him."

You have to wonder if he ever tried something radical like "No." Or, "Jump again and I confiscate your bike." Or, "Jump again and I'll break the other leg myself."

But that's his problem. If he wants to watch his son jump cars and break knees, it's a free country. He works at Vancouver General. Maybe he can get a rate.

Meanwhile, we have the helpful neighborhood police, park board and car dealer, and maybe they're our problem.

"An officer in a patrol car drove along beside him for a block or so to make sure he could pedal fast enough to get up the ramp . . ."

Super. Make sure the kid has enough speed to get his bike up the ramp. Don't say "Look, son, you've got a lot of courage but this is a dumb thing to try and we won't let you do it." Give him permission, and clock his approach.

Edward flies high

Terry Clark, public relations officer for the Vancouver Parks Board, which gave the boy permission to use the park, wasn't too happy about it. "It's against my policy to give permission to anyone having anything to do with parking cars on a park," she said."

Quite right, too. Never permit anything that might kill the grass. Kids, yes, but grass? Never.

Bob Watson, sales manager at the car dealership, also has second thoughts after the Saturday jump.

Originally it had been planned for the weekend motorcycle show at the Agrodome, but the motorcycle people — picky types — called it off when they found out the boy was only 15. There were only 600 people watching at the park, not the few thousand expected at the Agrodome. So Watson won't go for it again.

"It's too expensive, really," he said. "The time the cars are off the lot, you know. Getting them there and getting them back. It's a general pain in the ass."

It's that, all right.

There'll be another weekend soon. How many 15-year-olds are out there now thinking of ramps to build and canyons to conquer, just like Ed McVicker Jr., who made headlines and drew crowds the way Evel Knievel does — who actually talked to him in Seattle?

Ed says Knieyel gave him a lecture, told him to go home and get his head screwed on straight. Then, says Ed, Knievel laughed "and told me I was as crazy as he was."

When you're 15, and it's a hero talking, that can be an accolade, a spur to bigger, tougher, more glamorous jumps.

Even for a parent it can be a marvelous, warming thing. It doesn't seem at all like letting your kid play Russian Roulette.

Yet kids can be lost — lost or hopelessly crippled in accidents so senseless and wasteful you wake up crying months later, still wondering why. It can happen in an instant. It can never be undone.

Next year, Ed McVicker Jr., will be 16. He wants to buy a motorbike. He's already planning bigger, better, more glamorous jumps. No doubt his police friends, his park board friends, his car dealer friends will all be there to help.

What are real friends for?

"Sorry this isn't my department!"
"Take this to cashier 34!"
"I dunno, I just work part-time!"
"No lady, we're out of those!"

How often have you heard these statements . . . if you've been waited on at all! Have you felt the clerk just "couldn't be bothered?"

We know . . . it's happened to us and we really have been annoyed.

At British Importers we **WANT** you to bother us. You won't have to interrupt a group of sales people "holding a meeting" nor will you be ignored when you're looking for that special gift for that special gentleman. We are here to help you and make your shopping a little more pleasant.

So . . . when you see our ads that say

PLEASE BOTHER US!

You'll know what we're saying . . . and we mean it!

BRITISH IMPORTERS

Yates at Broad 386-1496 GENTLEMEN'S FINE CLOTHING

12-3

5 Alberni Car Dealers Face Conspiracy Charges

By ROGER STONEBANKS
Times Staff

Five Port Alberni car dealers went on trial in B.C. Supreme Court Monday accused of restraint of trade.

The three-count indictment names Chatwin Motors Limited, Katila Chevrolet-Oldsmobile Limited (formerly Grant Katila Motors Limited), Meyers Holland Motors (Port Alberni) Limited, Ohs Brothers Motors Limited and Western Motors Limited.

Two of the companies, Myers Holland and Ohs Brothers, now are merged as Western Motors.

The companies are accused, under the Combines Investigation Act, of conspiring, combining, agreeing or arranging, together and with one another and with Alberni Datsun Limited, Buffies Superior Auto Body Limited and Pollard West Motors Limited, or with some or one of them, to "prevent or lessen, unduly, competition" in sales, transportation or supply by:

1. Adding a common freight charge to the selling price of parts and accessories between Oct. 31, 1967, and Dec. 1, 1972;

2. Adding a common surcharge to the sales of motor-vehicle parts and accessories between June 1, 1969, and Dec. 1, 1972;

3. Agreeing to a common policy in relation to rebates given for returned motor-vehicle parts and accessories between July 1, 1969, and Dec. 1, 1972.

Crown counsel Cecil Branson told Mr. Justice J. G. Rutan all the dealers have Ford or General Motors franchises.

He said evidence will be given that the Port Alberni area is a market area of its own serviced by these dealers and the next centre of any size for a person to acquire parts is Nanaimo, 55 miles away, "a distance and terrain that represent a barrier of inconvenience and cost."

He said the three areas of agreement or arrangement alleged by the Crown — common freight charge, common parts return penalty and common over-all surcharge of 10 per cent — related to what he called "captive" parts.

He said there are two classifications of auto parts, captive and competitive, and it will be alleged that captive parts are those which may only be obtained from the franchise dealer of that manufacturer and these usually cover such things as body parts.

The common policies of the dealers as alleged in the indictment enabled them to attain extra revenue with little possibility of losing sales, he said.

The Crown will contend that "perhaps the most compelling motive for the agreement being entered into" was the cost of labor agreements with the International Association of Machinists.

(In an interview outside the court, Branson emphasized in response to a question that the Crown is not suggesting in any way that there was a conspiracy between the union and the dealers.)

There will also be evidence, Branson told the court, of a group called the Alberni Valley Motor Dealers Association which had nine members, including the defendants.

Referring to the first count of the indictment, Branson said a letter was found on the premises of Western Motors in August, 1972, on the letterhead of the dealers association, announcing a freight charge by dealers.

Unlike the first count, on the second count there was no evidence such a notice existed relating to the 10 per cent surcharge on parts which the Crown contends was adhered to by all defendants.

However, said Branson, random samples of invoices seized in 1972 and a comparison with prices in GM and Ford sales lists showed a 10 per cent addition to the list price.

He said there will be evidence that this was discussed at meetings of the dealers association, that there was pressure on parts managers and partsmen to apply the surcharge, and at least one person left a company because he did not agree with this move.

On the third count, the Crown will allege that after a meeting of the dealers association a common agreement or arrangement was entered into for rebates on returned auto parts and that this was evidenced in writing in the form of a notice, seized from Western Motors.

Branson said penalty payments for returned parts ranged from 10 per cent to 50 per cent depending on the time they were returned but the implementation of this was "haphazard."

First two witnessess were combines investigation officers who went to Port Alberni in August, 1972.

Jim Innes of Ottawa said he went to Katila Chevrolet-Oldsmobile Aug. 22 and 23, searched files and desks, and took away a random selection of invoices, relevant parts price pages from a GM book and several labor contracts with the International Association of Machinists. At that time, he said Katila was chairman of the dealers association.

Derek Murray, another investigator who now works for the Saskatchewan government in Regina, said he searched the offices of Western Motors over two days, and took a selected sampling of invoices.

He found a letter from the association announcing the freight surcharge in 1968.

The trial continued today and is expected to last two weeks. R. W. Lusk of Vancouver is representing the dealers.

BEFORE THE JUDGE

A man who surrendered to police in Alberta pleaded guilty Monday in Victoria provincial court to eight counts of false pretenses and a charge of possession of a stolen motorcycle.

John Petrashuik, also known as John Ptrashuyk, who once lived at 1135 Hilda in Victoria, appeared before Judge William Ostler and also pleaded not guilty to charges of failure to appear in court and breaking and entering and theft. On another two charges of breaking and entering and theft, Petrashuik, 23, elected trial by magistrate alone.

The bad cheque charges were in connection with a stereo unit, a car, an auto stereo unit, truck wheel covers, tires, groceries and payment of $1,615 to a Victoria car firm and $373.43 to a department store.

Crown counsel Robert Mulligan requested that sentencing be dealt with Thursday to allow him to decide what action to take regarding the other charges.

★ ★ ★

Harold James George, 17, of Vancouver was remanded without plea until today on four charges of breaking and entering and a charge of stealing a car.

George is jointly charged with 17-year-old Conrad Gregory Lucas of Sooke in connection with a Nov. 25 incident in which four persons allegedly used a stolen car to break into a Langford liquor store and were chased by police up Island until a head-on lice until a head-on crash at Nanoose, eight miles north of Nanaimo, resulted in the death of the driver.

The break-in charges are from Mill Bay, Cobble Hill and Colwood while the charge of auto theft arises from an incident in Esquimalt.

A 26-year-old man charged with impaired driving, refusing a breath test and three counts of assaulting a peace officer Sunday was released on $500 bail.

Mark Bennett, 2551 Blackwood, was released on his own recognizance until Friday, when he is due back in court to plead.

★ ★ ★

Richard William Stewart, 29, of 521 Foster, was detained in custody on charges of breaking and entering, theft and possession of stolen property. He was remanded until Monday so that he could get a lawyer.

The charges are in connection with a Sunday break-in at Turnbull's Drug Store, 900 Esquimalt Road.

★ ★ ★

David Lindsay Ryan, 23, of 1265 Grant, pleaded guilty to breaking and entering with intent and was remanded by Ostler until Thursday so that a presentence report could be prepared.

Mulligan told court that a about 3 a.m. Saturday, Victoria city police, who were in another part of the Royal Jubilee Hospital on another matter, were alerted to a break-in at the pharmacy. Entry was gained by smashing a window, Mulligan said.

★ ★ ★

A man who paid $60 in ordered restitution after a charge of breach of probation was laid was handed a nominal one-day-sentence by Ostler.

Richard Allan Peace, 25, of 1175 Douglas pleaded guilty but produced two receipts which showed that he paid the money as ordered Nov. 28.

Ostler, upon examining the receipt, was satisfied the money had been paid, and gave Peace the sentence, which meant Peace, arrested earlier in the day, could go.

Mail Resumes

UNITED NATIONS (Reuter) — Deliveries of mail and documents resumed in the UN Monday after Secretary-General Kurt Waldheim intervened to end a work stoppage by 61 messengers. They accepted his promise to upgrade their employment category and open up more opportunities for promotion. The stoppage began last Wednesday. A messenger with spouse and one child receives in pay and family allowances about $9,000 a year.

Divorces Increase

BERNE (Reuter) — The number of divorces in Switzerland has almost doubled during the last 10 years, government statistics published here Monday showed. Last year's total was 8,917, a rise of 724 over 1974.

POLICE DOG BITES POLICE

VANCOUVER (CP) — Rex, a city police department dog, "captured" three men the other night — a suspect and two policemen.

The excited Rex was apprehending a hostage-holding mental patient when he acted above and beyond the call of duty.

He sank his fangs into Constable Bruce Eburne's left arm and bit Sgt. Bill Watling on his right leg.

Both men were taken to hospital for anti-tetanus shots.

Witness No Witness

NANAIMO (CP) — The part-owner of Port Auto Body told a county court trial Monday he had offered to be a witness to a reported accident although he had not been near the vicinity at the time.

Richard Meanerin was testifying at the fraud and theft trial of Ronald T. Mansing, former manager of the Port Alberni office of the Insurance Corp. of B.C. Mansing pleaded not guilty to the charges.

The Crown alleges that $4,000 was paid to a car dealership owner and another individual from Port Alberni, as a result of a report about a non-existent automobile accident Jan. 27, 1975.

Meanerin told Judge Peter Millward and the jury that Mansing told him what to tell ICBC investigators when they questioned him about the accident two months after it was reported.

He said the investigators appeared again in August and he told Mansing "the next time I will tell them the truth."

The trial continues.

Island Saw Co.
617 Chatham Street 385-5500
7-6

GET IN ON THESE TOP QUALITY GRAIN-FED BEEF BARGAINS
from the Prairies

SIDES
1 side 79¢ lb. | 2 sides 69¢ lb.

HINDS
1 hind 99¢ lb. | 2 hinds 89¢ lb.

FRONT QUARTERS
1 front 59¢ | 2 fronts 55¢ lb.

30-lb. STEAK PAK
A Combination of Sirloins, T-Bones and Porterhouses
1 pak 1.69 lb. | 2 paks 1.59 lb.

GROUND BEEF
In 30-lb. lots Wrapped in small packages Top Quality
49¢ lb.

SQUARE CHUCK
Containing: • Cross Rib Roasts • Short Rib Roasts • Chuck Steak and/or Roasts • Stewing Beef • Ground Shoulder • Normal cutting waste
57¢ lb.

Prices Include Cutting, Wrapping and Freezing

ORDER NOW!

VICTORIA MEAT MARKET
625 JOHNSON ST.
386-8491

LANGFORD MEAT MARKET
732 GOLDSTREAM
478-9567

OUT OF TOWNERS—CALL COLLECT!

• PRICES EFFECTIVE WHILE PRESENT STOCKS LAST
• WE RESERVE THE RIGHT TO LIMIT QUANTITIES 12-14 • 30-DAY GUARANTEE ON FREEZER ORDERS

SKI BOOTS
Rocket by Reichle
Reg. 89.99 Sale
$67
Tues., Weds., Thurs.
SKI & RACQUET SPORTSWORLD SPECIALISTS
SPORTSWORLD
Hillside

Rooftop Murder Remains Mystery

Victoria police have interviewed more than 100 people and checked out numerous leads in the Dec. 1 slaying of Calvin John Marshall.

But to date, they have turned up no information on Marshall's movements in a 25- to 30-minute period before his neck was fractured.

Marshall, 20, whose body was found on the roof of a building abutting the Yates Street parkade, was last seen at 6:45 p.m. at the Hotel Douglas beer parlor.

His body, hands tied behind the back with his own ajcket, was found at approximately 7:15 p.m.

After leaving the beer parlor, Marshall was seen walking west on Pandora towards Broad.

Police today appealed to anyone who might have seen Marshall between the time he left the hotel and about 7:10 p.m. to contact the department at 384-4111.

Marshall, a native Indian,

MARSHALL

had collar-length black hair and was clean shaven. He wore brown pants, white running shoes, a blue short-sleeved T-shirt with the word "Ahousat" across the front and a light blue, waist-length blue jacket buttoned at the front.

Price Fixing Case Completed by Crown

CALGARY (CP) — The Crown has completed its case in the preliminary hearing of six western Canada fertilizer manufacturers charged with price fixing under the Combines Investigation Act.

The hearing, which began in October after charges were laid by the director of research and investigation for the act, concluded Friday. Counsel for Sherritt Gordon, Cominco Ltd., Western Co-Operative Fertilizers Ltd., Northwest Nitro-Chemicals Ltd., Imperial Oil Ltd. and Simplot Chemical Co. Ltd. told court the companies would call no defence.

A publication ban was granted by the judge at the beginning of preliminary hearing.

The hearing will resume Jan. 10 to hear the Crown's closing argument before a decision is made on whether to commit the companies to trial.

NEW JOBS FROM COMMUNITY

Canada Works

Canada Works is a new job creation program that will be launched in January.

This new year-round program is designed to get needed work done by people not employed in the private sector.

Canada Works will accept applications from groups and organizations including private businesses who wish to develop, sponsor and administer worthwhile community projects. Funds will mainly be allocated to areas of high unemployment and projects will be tailored to special employment needs of your local community.

Canada Works will generate employment for more than 60,000 Canadians who are presently unemployed. Applications will be considered twice a year – in Winter and Summer.

Think about your projects now! Early in the new year, your local Canada Manpower Centre will have application forms and a Canada Works "Guide to Applicants," with full details on the program. Canada Works for your community. Make your worthwhile projects work next year!

Manpower and Immigration
Bud Cullen
Minister

Main-d'œuvre et Immigration
Bud Cullen
Ministre

Surrey Radioactive Barrels No Hazard

SURREY (CP) Three hundred barrels of a radioactive substance have been found in this municipality east of Vancouver, but the provincial health department's radiation protection service says they pose no hazard to health.

Wayne Greene, head of the protection service, said the drums, containing the radioactive element thorium, were found abandoned last week on private property in the Port Mann area.

An Environment Canada inspector checking on an oil spill in the area spotted the drums filled with what looked like small rocks. The inspector contacted the atomic energy commission, which called in the protection service, Green said.

He said radiation protection service staff found the drums contained "tailings from a mineral process that happens to contain some thorium," and tests measured a low reading of radioactivity.

"We assesssed them from the Ministry of Health point of view and there is no health danger," said Greene. "They are radioactive like lots of rocks are but there is no hazard."

The barrels are at the premises of Comor Supplies Ltd., said Mrs. Court Faessler, the owner's wife.

She said the barrels were left on the premises by Fundy Chemical International Ltd. of Winnipeg when the company closed its plant here more than a year ago.

Greene said the radioactive material, extracted during the processing of molybdenum, will be disposed of following instructions from the Atomic Energy Commission.

He said the radioactivity measured falls below the amount which would have required a permit for disposal.

He did not have the comparative figures.

M. G. Smerchanski, president of Fundy, said in a telephone interview from Winnipeg that it was the first he has heard of the abandoned barrels.

He said he doubted any drums left at the site when the plant closed two years ago could have contained radioactiv material because "molybdenum has no radioactivity at all."

Curtis, Mayor in Spat

VANCOUVER (CP) — Surrey Mayor Ed McKitka was criticized Monday for accusing Municipal Affairs Minister Hugh Curtis of being stingy with his time.

Curtis has set aside about 30 minutes Jan. 17 to listen to arguments from McKitka and Delta Mayor Tom Goode, who want their municipalities to withdraw from the Greater Vancouver Regional District.

McKitka said 30 minutes is not only insufficient but also insulting. "If that's all he thinks we're worth, then I wonder whether Curtis is worth my time," he said.

"McKitka is lucky to get 30 minutes the way he behaves," Curtis replied. "I've agreed to see him, perhaps against my better judgment, but his statements are quite silly. There's no alarm clock in my office."

Goode and McKitka want Curtis to sanction plebiscites asking Delta and Surrey residents whether they favor breaking with the GVRD and forming a new regional district.

Curtis said Monday, however, that he's not sure authorizing plebiscites will be the right move.

"Civic offials are elected to office to make decisions on behalf of the people. Nevertheless I will consider their request," he said.

FISH ARE FOOLED TO SAVE SPECIES

BELLINGHAM (CP) — Scientists played a trick on pink salmon fry and because of it might be able to save the species, scientists were told at the international Pacific salmon fisheries commission meeting here.

Ian Williams, chief of the biology division of the commission, said pink salmon were being developed to run in off years because pink salmon breed, grow, spawn and die on a two-year cycle, leaving alternate years with few fish.

Biologists prolonged the hours of light during the fry's first year in tanks at the Sweltzer Creek laboratory near Cultus Lake, 55 miles east of Vancouver.

They also kept the water cool and fed the fish sparingly, and the result was that the fry's first year of life was prolonged for two years.

Go-'77 Dodge Club Cabbing

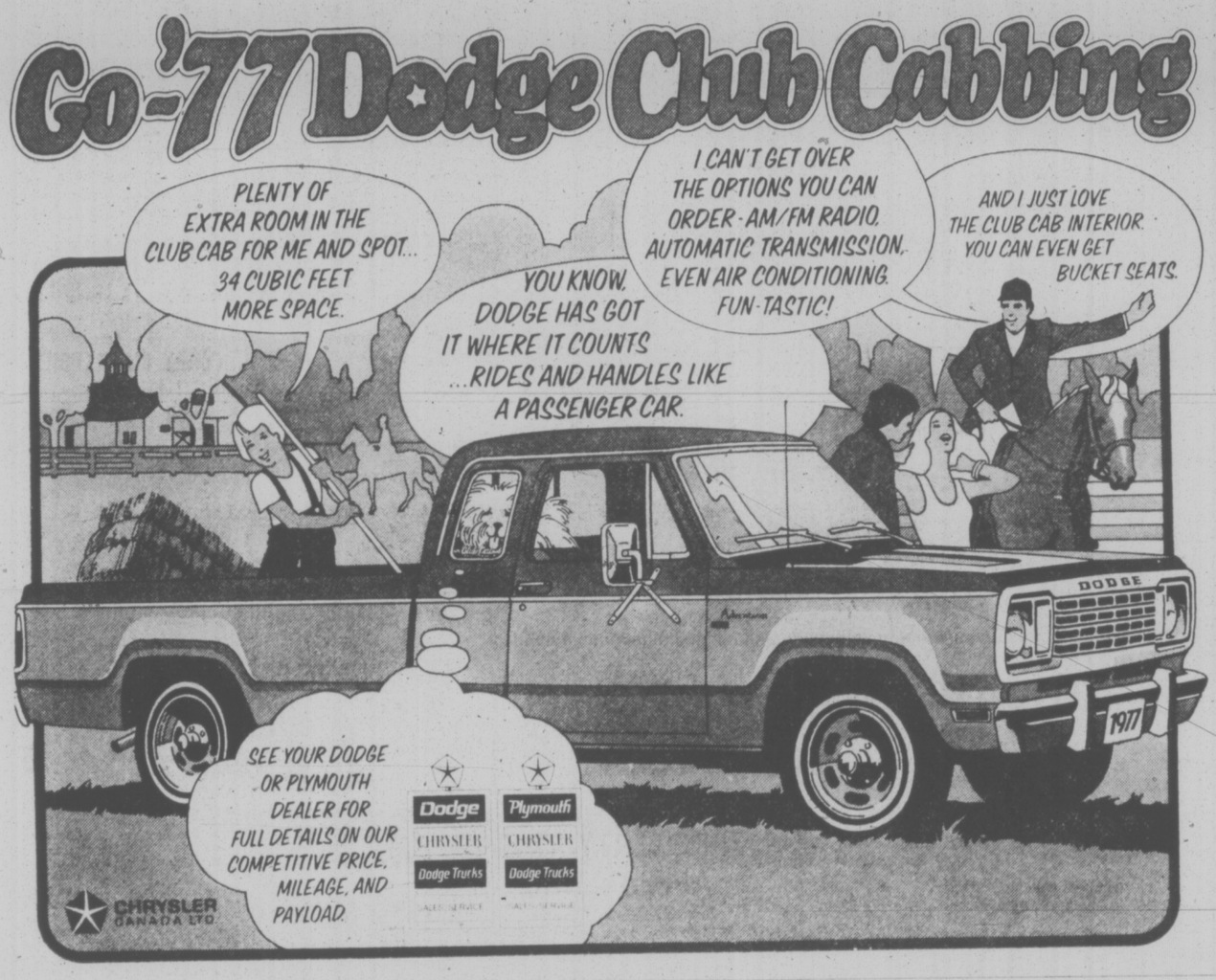

PROJECTS. THINK ABOUT IT.

Young Canada Works

This part of the program is for students. Young Canada Works will create jobs for more than 20,000 students next summer. The emphasis will be on projects of solid community value. It has many of the same features as the year-round program, except projects will be limited to 14 weeks during the summer months.

At the same time, Young Canada Works will enable students to gain valuable work experience and test their career aspirations.

Like Canada Works, your Canada Manpower Centre will have application forms and a Young Canada Works "Guide to Applicants" early in the new year.

So, think about what your organization would like to do for students. Young Canada Works for students in your community.

Manpower and Immigration
Bud Cullen
Minister

Main-d'œuvre et Immigration
Bud Cullen
Ministre

HIGH DIVER: Kasmin Ali, 14 months, escaped with only a small scratch after taking four-floor fall from his parents' apartment window in Vancouver. He climbed over a couch, through venetian blinds, opened a defective lock and leaped.

Reserve Upsets Tofino

TOFINO (CP) — Plans to increase the size of a wildlife reserve by 20 per cent have upset residents of this community on the west coast of Vancouver Island.

The controversy began when residents learned the provincial fish and wildlife branch planned to apply for a cabinet order-in-council to consolidate all the existing wildlife reserves in the area and add another 20 per cent for a total of 8.9 square miles.

Residents have said that catching clams and oysters in the area will be prohibited and that regulations will ban cutting trees 30 metres from the high-water mark and from installing septic tanks which drain into the mud flats.

Daryll Hebert, regional wildlife biologist, said Monday that the rumors are incorrect and that he hoped to clear up the misunderstandings at a public meeting tonight.

"We want to be left alone here to plan things in our own way," Ald. Harry Tielman said Monday.

"We won't be allowed to build septic tanks any more in the reserve area and more and more people live on the foreshore now," he said. "I have a septic tank myself that drains onto the mud flats.

"These are stringent regulations and yet we don't even have a game officer here any more."

Bowen Rejects Self-Government

BOWEN ISLAND (CP) — Residents of this small Howe Sound island near Vancouver have turned down proposals that a committee by established to study the idea of incorporating that area as a municipality.

A member of the Greater Vancouver Regional District and two island trustees now comprise the islanders' elected officials.

Mayor Tom Goode of Delta, a spokesman for the GVRD, had suggested the board put forward the idea of incorporation because some members feel they are spending too much time acting as the unorganized electoral area's local council.

Joe Malkin, past-president of the Bowen Island Improvement Association, said his organization agreed that most residents lack enough accurate information to form a valid opinion on incorporation.

He warned the costs entailed in becoming a municipality could include office staff, overhead, equipment, election expenses, police, welfare, auditors, building inspectors and road maintenance.

Assurances by Mayor A. M. Stewart of Lions Bay and Mayor Pat Carelton of Whistler that taxes showed no appreciable increase in their areas after incorporation and that neither would want to revert to unincorporated status did not move many island residents.

Goode said the GVRD was not complaining about its involvement with the island, but only felt that island residents might prefer to have decisions made locally.

Climbers Killed In Slide

FIELD (CP)—The bodies of three mountain climbers were removed from Chancellor Peak in Yoho National Park Monday after they were discovered in an avalanche swath.

RCMP Corporal Dave MacClure identified the dead as Leif Norman Patterson, 40, of Golden, his 12-year-old son, Tor, and Jeromie Richard Saarinen, 17, of Calgary.

Cpl. MacClure said the three registered out early Sunday to climb the 10,761-foot peak about 12 miles west of here along the Trans-Canada Highway. When they failed to return by the schedule time Monday, Parks Canada wardens launched a rescue operation.

The RCMP spokesman said the bodies were found at the 6,100-foot level of the mountain, at the base of an avalanche swath that began 1,800 feet higher where the climbers' footprints ended.

One of the bodies was found partially submerged in snow and the others were buried less than three feet under the surface.

Cpl. MacClure said the climbers were well-equipped and were roped together when found. It was not known when the avalanche occurred.

Air Express

Air Canada's high-priority service for parcels, with next day delivery on most routes within Canada and to the U.S.
Fast, co-ordinated ground pick-up and delivery is available in Canada, even to points not directly served by air.
For more information, call your local Air Canada Express office.
We'll help you wrap up your cargo problems.
(604) 384-8061

AIR CANADA CARGO

TORONTO MARKET TRADING

In addition to Canadian Press stock reports, bond and mutual fund prices, market quotations also are supplied by the following firms or agencies: Investment Dealers' Association of Canada, Richardson Securities, Royal Bank of Canada, Pemberton Securities, A. E. Ames & Co., Annett Mackay Ltd., Bongard Leslie & Co. Ltd., and Vancouver Stock Exchange.

TORONTO 1:40 P.M. STOCKS
Distributed by CP
Toronto Stock Exchange—Dec. 14

Quotations in cents unless marked $. z—Odd lot. xd—Ex-dividend. xr—Ex-rights. xw—Ex-warrants.

Stock	Sales	High	Low	1:40 p.m.	Ch'ge
A and B					
Aby Gln w	4000	80	80	80	
Abitibi	1230	$9¼	9⅛	9⅛	— ⅛
Abitbi 10	200	$52	52	52	— ¼
Acklands	3700	$11½	11½	11½	
Acme Gas	9500	6	6	6	— ¼
Advocate	200	260	255	260	
Agnico E	1463	400	395	400	
Agra Ind A	900	$6⅛	6	6	+ ⅛
Ahed M	200	190	190	190	
Albany	1500	28	28	28	+ ⅛
Alt Energy	3860	$11⅛	11	11⅛	— ⅛
Alta Gas A	4293	$13	12⅞	13	— ⅛
Alta G E p	600	$21½	21½	21½	— ½
Alta G F	545	$27¼	27	27	
Alta G 9.75	1020	$26⅛	26⅛	26⅛	
Alcan	5315	$22⅛	22⅛	22½	
Algoma St	2348	$17¼	17⅛	17⅛	— ¼
AStel p	300	$26⅛	26⅛	26⅛	— ⅛
Algong pr	200	$5	5	5	+ ⅛
Al-Can B	100	250	250	250	—10
Alminex	990	56¼	6⅛	6¼	— ⅛
Almin 4½ p	225	$34	34	34	
Alum 3rd p	300	$26¼	26¼	26¼	+ ¼
Am Bonza	500	$6¼	6¼	6¼	
Am Larder	500	15	15	15	— 1
Am Leduc	2500	5½	5½	5½	
Ang CT 315	100	$31½	31½	31½	
Aquitaine	554	16	15⅞	16	
Argus	225	$29⅛	29⅛	29⅛	
Argus C pr	100	$10¼	10¼	10¼	
Asamera	5950	$11¼	11	11	
Ashland C	1200	$9½	9¼	9½	+ ⅛
Atco A	350	$12⅛	12	12	
Atl Co Cp	24000	25	25	25	— 1½
BP Can	3863	$7⅛	7	7⅛	
Bad Boy	400	280	280	280	—10
Banister C	200	$9	9	9	— ⅛
Bank BC	740	$20	20	20	
Bank Mtl	13322	$13⅛	13	13⅛	— ⅛
Bank N S	3785	$20	19¾	19¾	— ¼
Bankeno	800	147	145	145	— 5
Bartaco	250	160	160	160	
Baton B	400	8	8	8	
Belding A	250	$6¼	6¼	6¼	
Bell Canad	6941	$46	45⅝	45⅝	— ⅛
Bell A pr	239	$46	46	46	
Bell B pr	100	$46	46	46	
Bell D pr	835	$48¼	48	48	
Bell 2.28	1990	$25⅛	25	25⅛	+ ⅛
Bell 1.80	850	$20	20	20	
Bell Can W	11214	295	275	275	—20
Beth Cop A	450	$11¼	11	11¼	
Blakwod A	100	310	310	310	
Block Bros	1280	440	430	440	
Border C	100	220	220	220	+ 2
Bovis Cor	11000	63	60	60	— 3
Bow Valy	3865	$22	22	22	
Bow Valy pr	400	$11½	11	11½	
Bowater	500	275	275	275	+25
Bralor Res	250	305	305	305	+10
Bramalea	210	55	5⅛	5½	— ⅛
Brameda	4400	125	120	120	— 5
Brascan A	10086	$11¼	11	11⅛	— ⅛
Brscn B pr	1750	$25	25	25	+ ¼
Brenda M	600	$7¼	7⅛	7⅛	— ⅛
Bridger	8550	$7½	7⅛	7½	+ ⅛
Brinco	100	330	330	330	+ 5
BCFP	35100	$23⅛	23	23⅛	+ ⅛
BC Phone	4300	$12¼	12¼	12⅛	— ⅛
BCPh 4¾ p	210	$45¼	45¼	45¼	— ¼
BCPh 1956	100	$51	51	51	— 1
BCPh 5.15	270	$53¼	53¼	53¼	
BCP 7.04 p	100	$19¼	19¼	19¼	— ⅛
BCP 10.10 p	100	$27½	27½	27½	— ½
BCP 2.32 p	252	$28⅛	27⅞	27⅞	
Bruck A	100	250	250	250	—150
Brunswk	42510	55	490	490	— 5
Budd Auto	400	5⅝	5⅛	5⅛	
Budd A w	170	127	127	127	+ 2
Burns Fds	2109	$11	10⅞	11	
Bushnell	500	5⅝	5½	5½	+ ⅛
C					
CC Yachts	400	335	335	335	—10
CAE A	100	8⅜	8	8⅛	— ⅛
Cad Frv	21070	9	8⅞	9	
Cal Pow A	1765	$31⅛	31	31⅛	
Cal P 7 p	200	$80	80	80	
Cal P 10 p	25	$107½	107½	107½	
Cal P 9.75	20	$104	104	104	
Calvert Die	650	215	215	215	— 1
Cam-Mine	7000	32	31	31⅜	— 2½
Camflo	1509	9⅝	9⅛	9½	+ ⅛
C Chib A	600	295	290	290	— 5
Camp RL	400	$25½	25½	25½	— ½
Campau A	100	360	360	360	— 5
Campau 7p	950	$6¼	6¼	6¼	— ⅛
Can Cem A	1000	7⅛	7⅛	7⅛	— ⅛
CDC pr B	2710	$98½	98½	98½	
C Nor West	400	$7⅝	7½	7½	
Can Perm	710	$16	15⅞	15⅞	— ⅛
CS Pete	7200	320	310	315	— 5
Can Trust A	1320	$19¼	19½	19½	— ⅛
C Trust 7¼	650	$18⅛	18⅛	18½	— ⅛
C Tung	11100	55	485	490	—10
C Cable w	1300	150	148	148	
CC Man A	100	$21½	21½	21½	+ ½
C Ex Gas	2900	6⅝	6⅝	6⅝	
CGE	100	22	22	22	
CG Invest	700	$17½	17½	17½	
C Hidrogas	8100	102	100	102	+ 2
C Homestd	3100	$5⅛	5⅛	5⅛	— ⅛
C Hydro	450	47	7	7	
Cl Bk Com	6833	$24¼	23⅞	24⅛	
CIL	400	$17	17	17	+ ¼
CIL pr	255	$38	38	38	
Cl Powr A	200	$14⅛	14⅛	14⅛	— ⅛
C Malart	7000	28	28	28	+ 1
CNat R	1300	325	325	325	
C Occental	200	$15⅛	14⅞	15⅛	+ ⅛
CP Inve	1675	$16½	16¼	16¼	— ¼
CP Ltd	4865	$15¼	15½	15¼	+ ¼
CPL UK p	500	$5½	5½	5½	— ¼
C Reserve	1000	460	460	460	
Cdn Sup O	238	$39⅛	39⅛	39⅛	
Cdn Tire A	5400	$40½	40¼	40½	+ ⅛
C Utilties	1920	$13¼	13	13	— ¼
CUtil 6 pr	100	$64	64	64	+ 2
CU 10¼	400	$27	27	27	— 1
C Util w	2000	435	435	435	+ 5
CWN G 4 pr	230	58	8	58	
Canron	1400	$20	19⅞	19⅞	— ⅛
Capit Div	2300	23	23	23	
Carl OK	4370	294	285	287	— 6
Carl A p	250	$21⅛	21⅛	21⅛	
Carl B p	200	$25⅛	25⅛	25⅛	+ ⅛
Carma A	400	5⅝	5⅛	5⅛	
Cassiar	500	5⅝	5¼	5¼	— ¼
Celanese	3364	310	305	305	— 5
Cl Esf A	2100	$10¼	10¼	10¼	+ ⅛
Cl Fund A	500	36¼	6¼	6¼	— ⅛
Cent Pat	3500	70	65	65	— 5
Chib Kay	6000	11	10½	11	
Chib M	2500	24	24	24	— 1
Chieftan D	2722	$10⅛	10⅛	10¼	— ¼
Chieftain p	310	$50¼	50¼	50¼	— ¼
Chrysler	2375	$19⅛	18¼	19⅛	+ ¼
C S 10¼	100	$10¼	10¼	10¼	
Claiborne	1000	80	79	79	— 6
Cockfield	1300	420	385	385	—35
Coin Lake	2500	7	7	7	
Coles Book	100	$7¼	7¼	7¼	
Cominco	5005	$36½	36¼	36¼	
Com Cap	15125	345	340	345	+ 5
C Holiday I	1550	365	365	365	— 5
CHIns A p	500	$18¼	18⅛	18¼	+ ¼
Coniagas	2100	67	67	67	
Con Chm A	200	55¼	5¼	5¼	
Con Bath A	113	$26½	26½	26½	— ½
C Bath 68 w	100	$10¼	10¼	10¼	— ¼
Con Bldg	1000	235	235	235	+ 5
Con Fardy	1193	320	315	315	—10
C Durham	2200	65	65	65	
C Morisn	3600	150	150	150	+ 1
C Rambler	2100	80	80	80	
C Rexspar	4688	100	98	98	— 4
Con Textle	650	185	180	180	
C West P	300	160	160	160	+10
Con Distrb	3900	315	300	300	—20
Cons Gas	5760	$13⅜	13⅜	13⅜	+ ⅛
Con Gas D	500	$22	22	22	
Conwest	500	310	310	310	
Cooper C	200	460	460	460	
Copeland	2000	65	60	65	+10
Cop Fields	9116	166	166	166	
Corby vt	625	$17¼	17½	17¼	+ ¼
Cornat Ind	1000	55	490	490	—10
Coseka R	42837	420	410	415	+ 5
Craigmt	310	$5⅝	5⅜	5⅜	+ ⅛
Crain R L	300	$7⅜	7⅜	7⅜	— ⅛
Crestbrk	1100	435	435	435	+ 5
Crwn Life	200	$39	39	39	— 1
Crow Nest	220	$36¼	36¼	36¼	
Crush Intl	630	$8⅛	8¼	8¼	+ ⅛
Cyprus	1150	$9⅛	9⅛	9⅛	— ⅛
D to G					
Dale-R	6300	$8½	8½	8½	
Daonf Dev	800	$8½	8½	8½	
Daon A	175	$6⅛	6⅛	6⅛	— ⅛
D Aragon	9800	22	21	21	—1
Decca R	2600	$5¼	5⅛	5⅛	— ⅛
D Eldona	500	54	54	54	+ 1
Denison	811	$58¼	58¼	58¼	— ¼
Dicknsn	3500	395	380	380	—20
Digitech	630	38	38	38	— 3
Discovry	2250	43	43	43	
Dist Tr A	2500	55	5⅜	5⅜	+ ⅛
Domain I	400	5⅝	5⅛	5⅛	+ ⅛
Dome	275	$45⅜	45⅛	45⅜	
Dome Pete	1895	$38	38	38	
D Bridge	950	$18	17¾	18	
D Explor	6700	12	11	11	
Dofasco A	443	25	24	25	+ ⅛
Dom Store	495	$14	14	14	+ ⅛
D Textile A	1300	$7	7	7	+ ⅛
Domtar	3560	$14⅛	14	14	— ⅛
Dunde Pal	283	25	25	25	
Dunraie	5000	7	7	7	+ ⅛
Du Pont	600	$13⅛	13	13	
Dustbane	100	55¼	5¼	5¼	+ ⅛
Dylex L A	100	56¼	6¼	6¼	
E-L Fin	800	55⅛	5⅛	5⅛	— ⅛
East Sul A	1540	97	97	97	— 3
Econ Inv	210	$12¼	12¼	12¼	
Econ Inv p	210	$27½	27½	27½	
Ego Mines	4000	64	63	64	
Electro A	500	252	252	252	— 8
Emco	230	55¼	5¼	5⅝	
Emco w	500	142	141	141	— 1
Extndair	217	$6¼	6¼	6¼	
Falcon C	1250	55¼	5⅛	5⅛	— ⅛
Falcon	632	$31¼	31¼	31¼	— ¼
Fed Ind A	100	490	490	490	
Fidelity Tr	200	285	285	285	
Fields S	200	57	7	7	
F Mar	3500	38	37	37	
Foodcrp Lt	1317	355	350	350	— 5
Ford Cnda	245	$85	85	85	—
F Seasons	500	275	273	273	— 2
Francana	3800	5⅝	5⅛	5⅛	
Fraser A	285	23	22	22	
Kruehauf	300	$5⅛	5⅛	5⅛	
GtH STeel	200	281	281	281	— 4
GSW Cl A	250	$6¼	6¼	6¼	
Gaz Metr	100	$6	6	6	
G Distrb A	300	$6⅛	6⅛	6⅛	— ⅛
GMC	1766	$76	75	76	+ 1
Genstar L	10250	$21⅜	21⅛	21⅜	+ ⅛
Gnstar L w	600	56	6	6	
Gnt Mascf	1452	129	125	129	+ 5
Gibraltar	600	$5½	5¼	5¼	— ¼
Glendale	750	90	90	90	— 9
Goldund M	3000	26	25	25	— 1
Goldray	2000	56	56	56	
Graff G	100	$24	24	24	
Granduc	1200	95	95	95	
Granisle	250	$7¼	7½	7½	
Gt Oil Sds	100	$5	5	5	+15
GL Paper	1000	$32	31¾	31¾	+ ¼
GL Pap w	2100	$8⅛	8¼	8¼	
GN Fin	400	150	150	150	
Gr W Life	238	$50	50	50	
Gt West S	1100	305	300	305	
G West wt	1000	90	90	90	
Greyhnd C	500	36	36	36	+ 3
Greyhnd	2106	$15⅛	15⅛	15⅛	
Guar Trst	1000	55	5	5	
Gulf Can	5194	$22⅛	22	22½	
Gulfstrm	43800	42	39	40	
H to L					
Hambro C	200	285	285	285	— 5
Hardee	1000	86	86	86	— 1
Hard Crp A	100	460	460	460	+ 5
Hawker A	300	435	430	435	+ 5
Hawker pr	2100	557	56½	56½	
Hayes D A	200	55⅛	5⅛	5⅛	
Highmont	2100	82	82	82	
Hollinger A	200	$26¼	26¼	26¼	+ ¼
Homco A	1000	91	91	91	— 4
Home A	950	$27¾	27⅜	27⅜	
Home B	100	$24	24	24	
H Bramor	100	195	195	195	— 5
Hud Bay A	525	$17½	17⅜	17½	— ⅛
H Bay Co	4775	$13¼	13⅛	13¼	+ ⅛
HB Oil Gas	1037	$35½	35	35¼	
Husky Oil	200	$19½	19¼	19½	— ⅛
Husky E w	1000	55⅛	5⅛	5⅛	
Hy's Ltd	800	216	211	211	— 5
IAC	600	$14½	14¼	14½	— ⅛
IAC 4½ p	275	$58⅛	58⅛	58⅛	
ITL Ltd	500	90	90	90	
IU Intl	4891	$11¼	11¼	11¼	— ⅛
IWC Com	7300	180	180	180	— 4
Imasco A	11500	$22	22	22	
Imp Oil A	16548	$19½	19	19	
Imp Oil B	500	$19⅛	19⅛	19⅛	
INCO A	10348	$30	29½	30	
Indal	500	$13	13	13	
Inland Gas	600	$9½	9½	9½	
Inter-City	4550	$5¼	5¼	5¼	
Inter C B p	225	$15¼	15¼	15¼	
Inter C B w	200	205	205	205	
Int Div	2100	140	135	140	
IBM	97	$274	272	274	+ 2
Int Mogul	800	265	263	263	
Interpool	100	$14⅛	14⅛	14¼	
Int Pipe A	4810	$13	12⅝	13	
Inv Grp A	600	56⅛	6¼	6⅛	+ ⅛
Irwin T A	4000	202	196	196	— 4
ISO	2000	95	93	95	+ 5
Ivaco A	600	55⅛	5¼	5⅜	— ⅛
Jannock	100	56¼	6¼	6¼	
Janoc 6 p	210	560	60½	60½	
Joliet	3000	7	7	7	+ ½
Jorex Ltd	6000	13¼	13¼	13½	
Joutel	2300	11½	11½	11½	
Kaiser Re	1470	$13⅛	13¼	13¼	— ⅛
Kaiser wt	750	$10⅛	10¼	10¼	— ¼
Kaps Trap	21600	92	85	85	— 5
Keen Ind	3000	74	70	74	+ 7
Keeprite B	1800	$9¼	9¼	9¼	+ ¼
Kerr A A	2115	$12¼	12⅛	12⅛	— ⅛
Koffler A	1500	470	465	470	+ 5
La Vrndr A	100	55	5	5	+15
Labatt A	400	$16	16	16	
Lab Min	200	$28¼	28¼	28¼	— ¼
Lacana	1800	330	325	330	+ 5
Laidlaw A	200	56¼	6¼	6¼	— ⅛
LOnt Cem	100	330	330	330	+10
Lakehead	1000	20	20	20	+ ½
Lau Fin	400	56⅛	6¼	6⅛	
Lau F L25	250	$13¼	13¼	13¼	
Leigh Inst	900	195	190	190	
Liberian	100	$15½	15½	15½	— ½
Lk Lac	1500	126	125	125	
Livingsto	120	$12⅛	12⅛	12⅛	
Lob Co A	140	270	270	270	
Lob Co B	450	260	260	260	
Lob Co pr	860	$21	21	21	
Lob Ltd Bp	100	$14¼	14¼	14¼	— ¼
Lochiel	4000	120	118	118	— 2
Loeb M	1000	270	270	270	+ 5
Lost River	200	275	275	275	
Lytton M	815	21	21	21	+ ½
M to O					
MEPC	1000	56½	6½	6½	+ ¼
MICC	100	58	8	8	— ¼
Maclarn A	490	$31	31	31	— ¼
Maclarn B	190	$31	31	31	+ 2
MH-Labie	100	$10½	10½	10½	+ ¼
Mclan H A	210	$7⅛	7⅛	7⅛	
MB Ltd	2343	$23	22⅜	22¾	— ¼
Madeline	2600	72	72	72	
Madsen	1000	48	48	48	
Magnetics	3000	62	61	62	+ 1
Maislin I	100	240	240	240	+15
Maistc Wt	1300	205	202	205	— 3
Malartic	271	62	62	62	
Man Bar	1000	73	73	73	— 1
Marcana	1500	13	13⅛	13¼	+ ¼
Maritime	281	$18¼	17⅝	17⅝	
Martim A p	100	$7¼	7¼	7¼	
Mar T 860	100	$9½	9½	9½	— ⅛
Martin	1000	8	8	8	
Mass Fer	6675	$23¼	23⅛	23⅛	— ¼
Mas F B	600	$26½	26¼	26½	+ ¼
Matgmi A	100	$12¼	12¼	12¼	
McLaghin	100	6½	6½	6½	
Melchers	1100	305	305	305	+ 5
Mentor	2900	121	121	121	
Mercantil	2600	$15½	15½	15½	
Merland E	3300	370	365	365	— 5
Met Stor A	10400	59	9	9	
Met Trust	251	$20⅛	19¼	19¼	
Mex LP	225	290	290	290	
Mex LP pr	27	$5¼	5¼	5¼	
Midcon	2000	115	110	115	
Mindamr	800	12	12	12	
Minri Res	520	147	147	147	+ 6
Moffat A	1900	8⅜	8¼	8⅜	+ ⅛
Molson A	600	$14¼	14¼	14¼	
Molson B	100	$13¼	13¼	13¼	+ ¼
Monenco A	100	$8⅛	8⅛	8⅛	— ⅛
Moore	4586	$34⅛	34	34	— ⅛
Multi Acc	2500	325	310	310	—15
Murphy	2600	57	7	7	
NBU Mine	200	140	140	140	
NSi Mark	5000	55	52	55	
NaChrs I	6100	5⅝	5⅛	5¼	+ ⅛
Nabrs Dig	400	$17¼	17¼	17¼	— ¼
Nat Pete	1000	24	24	24	— ¼
Nat Sea A	250	$10⅛	10¼	10⅛	
Nat Trust	386	$13⅛	13⅛	13⅛	— ⅛
Neonex	1735	178	168	176	+ 5
NB Tel	330	$17¼	17	17⅛	— ⅛
NB Tel A p	200	$14⅛	14	14	
NB Tel 1.85	100	$20	20	20	
N Dimens	4000	48	48	48	
N Kelore	2000	12	12	12	— 1
N Senator	4000	9	9	9	
N York Oil	2575	108	105	108	— 2
Nfld LP A	200	$11	11	11	
Nfld Sec	100	$6¼	6¼	6¼	
Nick Rem	3000	11	11	11	
Noble M	2500	49	48	48	+ 1
Noranda A	5593	$27⅛	27	27	—
Norcen	6460	$10½	10¼	10⅜	— ⅛
Norcen B	1000	$20½	20	20	+ ½
Norcn 150	400	$20¼	20	20¼	+ ¼
Norcen w	600	66	66	66	— 4
Nordair L	800	160	160	160	
Norlex	3000	8	8	8	
NC Oils	1500	6⅝	6¼	6⅝	— ⅛
N Canada	1500	23	23	23	
Nor Tel	5600	$30¼	29⅝	30¼	+ ⅛
NTecm B w	1550	$10⅛	10¼	10¼	— ¼
Northqaf	230	465	465	465	
Northld	11000	8	8	8	
NS Savngs	275	$11	11	11	
Nowsco W	100	$16¼	16¼	16¼	
Nu-Wst A	1100	$10¼	10¼	10¼	+ ¼
Nudlama	4000	15	15	15	
Numac	1900	9⅝	9⅜	9⅜	— ⅛
Oakwood P	12342	122	119	121	— 2
Obrien	10600	123	119	123	+ 5
Occdntl Pt	250	$22	22	22	
Ocelot A	100	$8⅜	8⅛	8⅜	— ⅛
Ocelot B	7850	$8⅜	8¼	8⅜	— ⅛
Orlando	200	$10½	10¼	10½	—1 ⅛
Oshawa A	2650	310	305	310	
Oshawa w	2400	2	2	2	
P to S					
Pac Coper	1500	95	93	93	+ 2
Pac Pete	140	$27¼	27¼	27¼	+ ¼
Page Pet	600	265	265	265	
Pamour A	200	293	293	293	+ 2
Pamour B	212	288	288	288	
Pan Centr	250	75	75	75	
Pancana I	1800	75	75	75	
PanCan P	6020	$23¼	23	23⅛	+ ¼
Patino N V	100	$15	15	15	
Pe Ben O	4800	185	180	185	+ 5
Peerless	200	310	310	310	+10
Pembin A	4000	365	365	365	—10
Pembin B	1000	375	375	375	+25
Penningtn	250	$7⅛	7⅛	7⅛	
P Gent S	90682	435	425	425	+ 5
Petrofina	222	$16⅛	16¼	16¼	— ¼
Petrol	5900	215	206	208	— 7
Peyto Oils	1600	440	415	440	+30
Philips Cb	508	58	8¼	8¼	
Pine Point	150	$27⅛	27¼	27¼	— ¼
Pitts C	100	425	425	425	
Place G	1000	33	33	33	— 1
Placer	3000	$17⅛	17¼	17¼	
Plysr 840	300	$24½	24¼	24¼	— ¼
Pongcr	650	50	50	50	
Pop Shops	500	480	480	480	+ 5
Pow Corp A	800	$7¼	7⅛	7¼	+ ⅛
Precamb	6000	44	44	44	+ 2
Preston	100	$13⅛	13⅛	13⅛	— ¼
Price Co	530	$9½	9½	9½	+ ½
Prov B Can	210	$12¼	12¼	12¼	
Qasar Pet	3900	$8¼	7¾	8¼	+ ¼
Q Mattgmi	1000	18	18	18	
Que Sturg	1750	62	62	62	— 8
Que Tel B p	225	$8⅛	8⅛	8⅛	
Ranger	4267	$17⅜	17¼	17⅜	
Rank Org	300	183	183	183	— 2
Rayrock	500	64	64	64	— 1
Redpath A	100	$24¼	24¼	24¼	+ ¼
Redstone	9000	37½	37	37½	— ½
Reed Pap A	2100	$9¼	9¼	9¼	
Reed Stair A	800	$6¼	6¼	6¼	— ¼
Reitman	200	$8¼	8¼	8¼	— ¼
Repub Res	5000	150	150	150	+10
Res Servic	220	96	96	96	
Revnu Prp	14980	62	61	61	
Rio Algom	1148	$26½	26¼	26¼	+ ¼
Rio 580 pr	250	$64	64	64	
R Little	100	160	160	160	
Roman	1260	$21	20⅛	20¼	— ⅛
Ronyx Cor	1300	120	118	118	— 2
Rothman	200	$15¼	15	15¼	+ ⅛
Rothmn 2p	800	$14⅛	14	14	
Rothmn w	1050	46	46	46	— 2
Royal Bnk	14016	$24	23¾	24	+ ⅛
Royal Tr A	1550	$16⅛	15⅞	15⅞	— ⅛
Sandwell A	200	$6½	6½	6½	+ ⅛
Schneid p B	1000	58	8	8	
Scintrex	2150	95	95	95	
Scot Lasal	100	180	180	180	— 20
Scot York	1000	180	180	180	
Scotts	800	$7¼	7⅛	7¼	+ ⅛
Seagram	11241	$21¼	20⅞	21¼	+ ⅛
Seco Cem	100	$7¼	7¼	7¼	+ ⅛
Shell Can	2196	$13⅛	13¼	13¼	— ¼
Sherritt A	3000	$5⅛	5	5⅛	+ ⅛
Siebens	1900	$14¼	13⅞	13⅞	— ⅛
Silverwd A	250	$7¼	7¼	7¼	
Simpsons	8075	$5¼	5⅛	5⅛	+ ⅛
Sklar M	1900	149	142	142	
Sklar W	500	62	62	62	+ 5
Skye Res	100	425	425	425	
Skyline H	2000	190	185	190	+ 5
Slater Stl	1000	$7⅛	7½	7½	
Slater 6 pr	100	$13	13	13	
Sogepet	1000	100	90	90	+ 4
Southm A	3200	$18½	18½	18½	
Southm B	200	$18¼	18

BONDS

TORONTO (CP) — Prices were lower in quiet trading on the Canadian bond market Monday. The short end of the market was down five cents while the mid- and long-term issues were off one-eighth to one-quarter. Provincial and corporate issues were off one-eighth to one-quarter. Day-to-day money was available at 8¼ per cent.

CAPITAL COST ALLOWANCE

Individuals or corporations interested in investments that qualify for capital cost allowances are invited to contact Tom Siemko at 382-2134. We have a selection of investments covering a wide price range and will be pleased to discuss your requirements. We also have clients wishing to purchase mortgages, and will be pleased to assist you with any secondary financing requirements you might have.

FARMER Investments & Realty Ltd.

825 BAY ST., VICTORIA, B.C. 12-14 382-2134

1447 St. David

1 ONLY — OAK BAY TOWNHOUSE

REDUCED TO $116,500

Unsurpassed design and quality — uniquely different. 1770 Sq. Ft. of gracious living area. Living room and den with fireplaces, separate dining room, kitchen with nook plus laundry area fully equipped with quality appliances. Large carpeted balcony area.

OPEN TO VIEW MON. TO SAT. 1:30-4:30 P.M.

Special Appointments — 592-2407 Anytime

Whyte & Gower

OAK BAY PROPERTIES LTD. 2227 Oak Bay Ave.

"Victoria's Leading Condominium Brokers"

12-8

DIAMOND DEVELOPMENTS

are pleased to present another top card in condominium living:

WEMBLEY MANOR

1665 OAK BAY AVENUE

OPEN DAILY
10-5
SUNDAYS 1-5

All trades considered. Spacious suites with large balconies. Excellent outlook from most suites. 2 bedroom, 1½ baths. Billiard room lounge and library.

For after hour or special appointments:

598-8111 JIM WEST 595-4094 (res.)

12-13

1976 CADILLAC SEVILLE
MANY EXTRAS
6,500 MILES
SALE DUE TO ILLNESS
PHONE (after 6) 384-3259
12-8

Do some Courting at home.

In your Windsor Court Apartment you'll have your own recreational centre. From a 50-foot heated indoor pool to a private squash and tennis court. Saunas, swirlpool, a universal exercise gym and a games room.

See the facilities and spacious apartments today.

Call:
Mrs. Atkinson 384-1992
Mr. Hand 383-5059
Mr. Innis 384-3430

Or the office 9-5 weekdays 388-4555. Sorry, no children or pets.

1 BEDROOM $230-$245
2 BEDROOM $290-$310
(Heat included in rent)

Windsor Court Apartments
252 - 254 - 258 Gorge Road East

TORONTO OPTIONS

MONDAY

Options		Month	Price	Vol	Last	Close
Alcan		Jan	22½			22½
Alcan		Jan	25			22½
Alcan		Jan	27½			22½
Alcan		Jan	30	10	10	22½
Alcan		Apr	22½			22½
Alcan		Apr	25			22½
Alcan		Apr	27½			22½
Alcan		Apr	30			22½
Alcan		Jul	22½			22½
Alcan		Jul	25	2	140	22½
Dome	Pete	Jan	32½			38½
Dome	Pete	Jan	35	19	3½	38½
Dome	Pete	Jan	40	4	85	38½
Dome	Pete	Jan	45			38½
Dome	Pete	Apr	32½			38½
Dome	Pete	Apr	35	3	4¾	38½
Dome	Pete	Apr	40	19	2¾	38½
Dome	Pete	Apr	45			38½
Dome	Pete	Jul	32½			38½
Dome	Pete	Jul	35			38½
Imp Oil	A	Jan	17½	1	2	19½
Imp Oil	A	Jan	20	4	50	19½
Imp Oil	A	Jan	22½	10	20	19½
Imp Oil	A	Jan	25			19½
Imp Oil	A	Jan	27½			19½
Imp Oil	A	Apr	17½	10	3	19½
Imp Oil	A	Apr	20			19½
Imp Oil	A	Apr	22½			19½
Imp Oil	A	Apr	25			19½
Imp Oil	A	Apr	27½			19½
Imp Oil	A	Jul	17½			19½
Imp Oil	A	Jul	20	11	2¼	19½
Imp Oil	A	Jul	22½	2	105	19½
Moore		Jan	32½			34½
Moore		Jan	35			34½
Moore		Jan	40			34½
Moore		Jan	45			34½
Moore		Jan	50			34½
Moore		Apr	32½			34½
Moore		Apr	35			34½
Moore		Apr	40			34½
Moore		Apr	45			34½
Moore		Jul	32½			34½
Moore		Jul	45			34½
Mass Fer		Jan	20	8	4	23¾
Mass Fer		Jan	22½	2	175	23¾
Mass Fer		Jan	25	10	50	23¾
Mass Fer		Jan	27½			23¾
Mass Fer		Jan	30			23¾
Mass Fer		Apr	20			23¾
Mass Fer		Apr	22½	2	2½	23¾
Mass Fer		Apr	25	4	130	23¾
Mass Fer		Apr	27½			23¾
Mass Fer		Apr	30			23¾
Mass Fer		Jul	20	2	4¾	23¾
Mass Fer		Jul	22½			23¾
Mass Fer		Jul	25	3	150	23¾
INCO	A	Jan	27½			30
INCO	A	Jan	30	10	100	30
INCO	A	Jan	32½			30
INCO	A	Jan	35			30
INCO	A	Apr	27½			30
INCO	A	Apr	30			30
INCO	A	Apr	32½			30
INCO	A	Apr	35			30
INCO	A	Jul	27½			30
INCO	A	Jul	30			30
INCO	A	Jul	32½			30
Noranda	A	Jan	27½			27½
Noranda	A	Jan	30			27½
Noranda	A	Jan	32½			27½
Noranda	A	Jan	35			27½
Noranda	A	Jan	40			27½
Noranda	A	Apr	27½			27½
Noranda	A	Apr	30			27½
Noranda	A	Apr	32½			27½
Noranda	A	Apr	35			27½
Noranda	A	Apr	40			27½
Noranda	A	Jul	27½			27½
Noranda	A	Jul	30			27½
Noranda	A	Jul	32½			27½
Noranda	A	Jul	35			27½
Nor Tel		Jan	30			29½
Nor Tel		Jan	32½			29½
Nor Tel		Jan	35			29½
Nor Tel		Jan	40			29½
Nor Tel		Apr	30	1	2	29½
Nor Tel		Apr	32½			29½
Nor Tel		Apr	35			29½
Nor Tel		Apr	40			29½
Nor Tel		Jul	30			29½
Nor Tel		Jul	32½			29½
Nor Tel		Jul	35			29½
Royal Bnk		Jan	25	6	60	23½
Royal Bnk		Jan	27½			23½
Royal Bnk		Jan	30			23½
Royal Bnk		Apr	25	2	140	23½
Royal Bnk		Apr	27½			23½
Royal Bnk		Apr	30			23½
Royal Bnk		Jul	25			23½
Royal Bnk		Jul	27½			23½
Royal Bnk		Jul	30			23½
Seagram		Jan	20	4	135	21
Seagram		Jan	22½	24	25	21
Seagram		Jan	25			21
Seagram		Jan	27½			21
Seagram		Apr	20			21
Seagram		Apr	22½	5	95	21
Seagram		Apr	25			21
Seagram		Apr	27½			21
Seagram		Jul	20			21
Seagram		Jul	22½	2	180	21
Seagram		Jul	25			21

EARNINGS

Agra Industries Ltd., three months ended Oct. 31: 1976, $x18,000, 41 cents a share; 1975, $1,850,000 51 cents.

John Labatt Ltd., six months ended Oct. 31: 1976, $15,212,000, $1.44 a share; 1975, $13,700,000, $1.30.

Stafford Foods Ltd., three months ended Oct. 31: 1976, $3,401,605, nine cents; 1975, $3,932,420, 19.5 cents.

Lawson & Jones Ltd., six months ended Oct. 31: 1976, $2,823,000, $13.86 a share; 1975, $2,692,000, $13.16.

National Trust Co. Ltd., year ended Oct. 31: 1976, $8,750,000, $2.31 a share; 1975, $7,224,000, $1.91.

Mortages Seen Falling To 11 Per Cent Range

By AL FORREST
Times Business Editor

The mortgage interest rate will fall to 11 per cent early in the new year and stay there for much of 1977, says Stanmor Financial Corporation president Brock Squire.

He said most lenders appear to be reducing their interest rates in two stages, following a decision by the Bank of Canada to reduce bank rates by .5 per cent.

Mortgages were going out in the range of 11.5 to 11.75 per cent but many lenders already have cut this to 11.25 to 11.5 per cent.

By the beginning of the new year most will have made the second reduction to 11 per cent, he said.

"At the present time, those lenders with large cash balances to invest have moved directly to 11 per cent while those who are not pressured are holding at 11.25 per cent."

His forecast, distributed in the Stanmor Newsletter, is based upon the market's delayed reduction in the Bank of Canada rate.

"We have been anticipating this decline for approximately six months and feel that the market will be 11 per cent through the first quarter of 1977 across the board.

"It can also be assumed that the exceptional security will be able to negotiate for a rate of 10.75 per cent in that time. However, this will be the exception and not the rule."

While it is difficult to predict trends beyond the first quarter of 1977, it would be unlikely the rate would go below the 11 per cent barrier (except for special properties) unless there were a sharp increase in the money supply.

Square said he expects the mortgage rate will stay at 11 per cent "well into the 1977 calendar year."

He said the decision by the Bank of Canada to reduce its interest rates three days after the Quebec election was obviously designed to head off panic reactions and a run on the dollar.

This was only partially successful as the dollar lost almost six cents at one point before settling back to the range of 97-98 cents American.

A more important benefit of the cut in the bank rate, he said, may be an improvement in the Canadian economy. A lower interest rate will encourage expansion of industry and create additional jobs.

Over a long term, the decline in the dollar is a healthy development but the precipitous rate of fall caused anxious days.

It appears that order now has been restored.

METALS

LONDON (AP) — Monday's closing metals bid-ask in pounds sterling or metric ton; silver in pence per troy ounce.

Copper—Spot 759-759.5; futures 791.5-792.

Tin—Spot 4,935-4,945; futures 5,085-5,095.

Lead—Spot 280-281; futures 293-293.5.

Zinc—Spot 391.75-392.25; futures 408.25-408.25.

Silver—Spot 257.9-258.1; three months 268.7-268.2.

MUTUAL FUNDS

TORONTO (CP) — Recent prices of investment funds supplied by The Investment Funds Institute of Canada Monday. They are the net asset value per share or unit (NAVPS) last calculated by the fund in accordance with its pricing practice as contained in the prospectus of the fund. N — no sales charge, x — U.S. Fund, y—delayed NAVPS, xd—ex-dividend.

Institute Members		Non Members	
AGF Group		Assoc Inv	4.85
Amer Grth	4.90	yBeaubran	3.81
Cdn Gas En	13.01	nBolt Trem E	5.20
Cdn Sec Gth	4.59	Cdn S Mtr Gd	3.30
Cdn Trusteed	4.59	**Canagex Group**	
Corp Invest	5.12	yBond	9.32
Corp Inv Stk	4.52	Fund	8.74
Growth Eq	5.77	Interntnl	8.25
Japan	8.73	yMortgage	10.18
nMoney Mkt	10.00	Capital Gth	9.22
Special	3.28	xChase	6.53
All Canadian Gr		**CML Group**	
Compound	5.90	Growth	6.06
Dividend	6.01	Intl Energy	2.38
Northern Em	3.31	Intl Gth	4.42
Revenue Gth	3.95	Intl Income	3.40
Venture	3.37	Univest	4.74
4000	3.88	**Desjardins Gr**	
Calvin Bullock Gr		yCanadian	6.68
Acrofund	1.14	yHypothequ	4.29
CIF	3.94	yInternatl	7.34
CIAG Inv Gr		yObligatns	5.23
nyCo-opertns	9.37	yQuebec	3.20
nyLand GF	9.40	yPEP	1.86
Eaton Group		nySpec	4.48
Commwlth	13.06	Dixon Kgog	5.35
Growth	9.54	yDomin Comp	6.11
Income	4.67	**Dreyfus Group**	
Interntnl	7.53	yInc	12.57
Leverage	4.11	yInternatl	13.90
Venture	3.70	nExecut Can	5.69
Viking	4.73	nExecut Intl	1.48
Guardian Group		xFld Trend	21.81
Enterprise	.80	nHarvard	5.71
GIS Comp	9.29	Heritage	1.86
GIS Income	2.75	**Industrial Group**	
yGrowth Fu	8.77	Indust Amer	2.46
North Amer	3.52	yIndust Div	5.96
Mutual Acum	5.20	Indust Eq	5.21
Mutual Inc	4.24	Indust Gth	15.94
Sec Income	9.60	yIndust Inc	10.23
World Equity	5.78	yIndust Pen	20.98
Investors Group		ITCO	4.59
yGrowth	10.28	**Keystone Group**	
yInterntnl	5.90	Cus K-2	5.18
yJapan	9.84	Cus S-4	19.15
yMortgage	4.87	Polaris	3.69
yMutual	4.97	xLex Rsrch	3.23
yRetiremnt	5.15	xManhatn	15.78
yProvid Mut	6.38	yMaritime Eq	2.70
yProvid Stk	4.79	Marlborough	2.37
Nat Res Gth	3.56	Natrusco	4.54
Planned Invest Gr		**NW Group**	12.12
Canada Cum	5.28	Canadian	4.03
Canada Grth	6.93	Equity	6.71
Pltl Resource	3.89	Growth	4.28
Pld Sec Inc	5.70	xOne Wm St	14.69
Taurus	4.96	xOppenhmr	6.44
Pref et Revenu		**Pemberton Gr**	
American	9.77	nPacific Div	4.86
Canadien	5.82	nPacific Inc	2.73
H Fonds	4.98	nPacific Res	2.50
Retraite	6.11	nPacific Rzt	4.40
Prevest Mut	6.13	nPacific Us	4.48
Savings and Inv		**PHN Group**	
American	9.77	yBond	11.01
Canadian	5.82	yCanadian	7.04
H Fund	4.98x	Fund	14.91
Retiremmt	6.11	yPooled	27.78
Scotiafund Gr		nyRRSP	10.90
Scotiafund	.85	**PMF Managmnt**	
Scotiafd Mtge	1.04	nPension Mut	5.85
United Bond Sh		nXanadu Fu	3.36
yRoyFund	5.65	**Principal Group**	
yRoyFund In	5.16	Collective	5.98
United Group		Growth	4.16
yAccumulat	3.78	Venture	2.95
yAccumul R	3.93	nPutnam	10.44
yAmerican	1.38	Sterling Eq	5.39
yCont Mtge	5.05	xTech	7.39
yHorizon	2.06	Temple Gth	11.68
ySecurity	4.73	**Trans Canada Gr**	
yVenture	2.54	A	4.84
yVentre Ret	4.03	C	10.41
Universal Group		Special	4.13
Save Equity	7.85	Vanguard	5.73
Save Income	5.31	Western Gth	4.79

FOREIGN EXCHANGE RATES

MONTREAL (CP)—Today's foreign exchange nominal selling rates supplied by the Bank of Montreal in Canadian funds: Australia dollar 1.1625, Austria schilling .0612, Belgium convertible franc .0285, Bermuda dollar 1.0500, Brazil cruzeiro .0851, Bulgaria lev 1.0300, China renminbi .5525, Columbia peso .0295, Czechoslovakia crown .1900, Denmark krone .1770, France franc .2085, Germany mark .4320, Greece drachma .0277, Hungary forint .0451, India rupee .1265, Italy lira .0012[illegible]10, Japan yen .003525, Mexico peso .0535, Netherlands guilder .5130, New Zealand dollar .6600, Norway krone .1990, Poland zloty .0488, Portugal escudo .0340, Romania leu .2111, South Africa rand 1.200, Spain 'A' peseta .01540, Sweden krona .2480, Switzerland franc .4225, United Kingdom pound 1.7085, United States dollar 1.0182, U.S.S.R. ruble 1.2930, Venezuela bolivar free .2420.

GOLD QUOTES

LONDON (AP) — Monday's closing gold prices in U.S. dollars per ounce. London — 135.125; Paris — 134.93; Frankfurt — 136.30; Zurich — 136.125; Hong Kong — 134.50.

SILVER QUOTES

MONDAY

Closing basic price of 1,000-ounce certificates in the Victoria area $4.34 U.S. bid per troy ounce and $4.37 asked. Previous day $4.35 and $4.38.

ALBERTA

MONDAY

Stock	Sales	High	Low	Close	Net Chge
Abacus	6100	400	390	400	+5
Barons	2000	3	3	3	
Boarcat	200	400	400	400	+30
Cal West	1000	45	45	45	−5
Cavalier	955	370	370	370	
Cinnabar	2000	68	68	68	−2
Conventurs	700	300	290	300	−5
Cord	600	$6	6	6	
Czar	500	$8	8	8	
Dixie	3000	125	120	120	−5
Edm Spdwy	2000	50	50	50	
Gold Lake	800	105	105	105	−25
Howe Sound	500	160	166	160	
Invictus	9000	28	27	28	+3
Jupitzr	3400	105	105	105	−10
Lariat	2500	42	35	42	+2
Mid East	8000	25	20	22	+3
Mongowin	12500	57	50	56	+6
Nemico	500	161	161	161	−3
N Can Mnrl	1000	42	42	42	−8
Norex	3000	38	38	38	
Northrim	7400	470	455	460	−10
Olex	100	100	100	100	
Omega	1000	85	85	85	
Parkld Bt.	500	60	60	60	
Peregrine	1000	40	40	40	8
Petromins	2000	9	9	9	
Ranchmins	400	215	215	215	−10
Rig Alto	1000	52	52	52	
Sackville	3000	18	18	18	
Sparrow	2000	290	90	90	
Terra	500	425	425	425	
Troy Gld	11700	335	320	320	−10
Univ Uran	2000	75	75	75	+25

ROLLS-ROYCE

Perhaps closer to perfection than man himself.

SILVER SHADOW regular saloon in Walnut lacquer with Beige leather interior.

SILVER SHADOW LONG WHEEL BASE. Caribbean Blue with Blue leather and Dark Blue Everflex top.

SILVER SHADOW regular saloon. Silver mink with Dark Blue interior. Low miles, executive driven. Balance of factory warranty and priced favourably.

REGISTERED 1969 SILVER SHADOW regular saloon. Elegant Seychelles Blue with Grey leather interior. Owned and driven exclusively in the greater Vancouver and Victoria area.

Prices and executive lease plan by personal inquiry only. Trades welcome.

CONTACT: RONALD BUDWORTH or J. D. FIRTH with your confidential inquiry.

736-4282
CLARKE SIMPKINS LTD.
Rolls-Royce Div'n.
7th Ave. at Burrard St., Vancouver, B.C.

The only factory authorized Rolls-Royce refinishers and restorers in Western Canada specializing in Rolls-Royce, Bentley, Ferrari, Jensen, Mercedes, Jaguar.

D00816A

The Hillshire

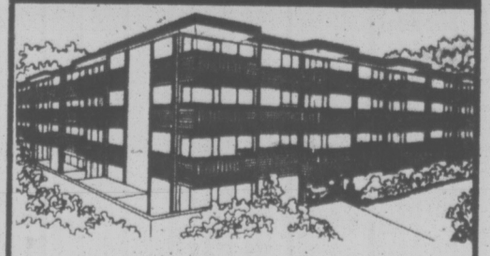

medium-priced
one or two bedroom
condominium
homes
$29,900 to $42,000

1525 HILLSIDE
near Hillside Mall

Open Monday to Saturday 10-5
Open Sunday 1-4

12-6

KNOWLES
384-8101 REALTY LTD. 384-8101

LONDON

LONDON (CP) — Closing stock quotations today in new pence unless pounds are indicated. x—Indicates that quotation includes dollar premium based on latest conversion rate. Associated Brit Foods 445, Babcock and Wilcox 62, Bass Charrington 74, BICC 75½, x-Blyvoor 390, Boots 107½, Bowater 159½, Brit Am Tomb 254½, Brit Assets Trust 44, BOC International 59½, Brit Petroleum 732, Broken Hill Prop 464½, x-Buffels 595, x-Canadian Pac stock 12½, x-Charter Cons 123½, Cons Gold 156½, Courtaulds 77, De Beers 183½, Distillers 123¼, Dunlop 67, x-F.S. Geduld 10⅝, EMI 211½, Gen Elec 161, Glaxo 380½, Grand Metropolitan Hotels 53¾, Gr Univ Strs 159½, Guest Keen 265½, Hawker Siddeley 403, Hoover 185, ICI 300½, Imp Tob 62¾, Judge 13, Kleor 385, Marks and Spencer 84, Metal Box 228, x-Minorco 207½, x-Phillips 837½, Plessey 54, x-Poseidon suspended, Rank A 108, Rio Tinto Zinc 168, Roan Consol 147½, Sel Trust 365, Second Scott Inv 70¼, Shell T and T 418½, Tanganyika 170, Thomson 252½, Thorn 170, Tube Investments 293, Ultramar 106½, Unilever 404, x-Union Corp 240, x-Vaal Reef 101, Vickers 121, x-Western Deep Level 800, x-Western Driefontein 26, x-West Mines 106½, Woolworth 47½, W. Holding 18, x-Zambian Copper 153.

BONDS—Brit Transport 46⅝, Brit Cons 16⅝, Treasury 08-12 38¼, War Loan 24¼.

ROYAL TRUST APPOINTMENTS

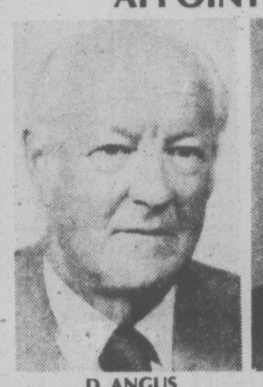

D. ANGUS

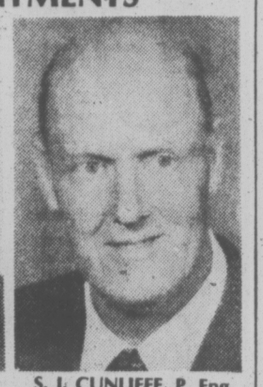

S. J. CUNLIFFE, P. Eng.

Royal Trust announces the appointments of Mr. David Angus and Mr. S. Joseph Cunliffe as members of its Victoria Advisory Board. Mr. Angus is active in business and community affairs in Victoria and Mr. Cunliffe is President of Willis, Cunliffe, Tait & Company Ltd. ***

Your Own Home IN TIME FOR CHRISTMAS

Come See and Admire 964 Heywood Avenue
Overlooking Beacon Hill Park

The good life can be yours in these quality apartments. You'll enjoy walking to town, using the sauna, or swirl pool, or just relaxing in the roof lounge.

1 Bedroom $26,900 2 Bedroom $32,500

OPEN TO VIEW MON.-SAT. 1:30-4:30 (Except Holidays)
LEASEHOLD INTEREST

Villa Royale

Special Appointments
Call L. Hogarth, 592-3537
or 592-2407 anytime

Whyte & Gower

Oak Bay Properties
2207 Oak Bay Ave.
592-2407

12-9

A STONES THROW AWAY,

SEABIRDS & SANDCASTLES, SAILBOATS & SKIPPING STONES,

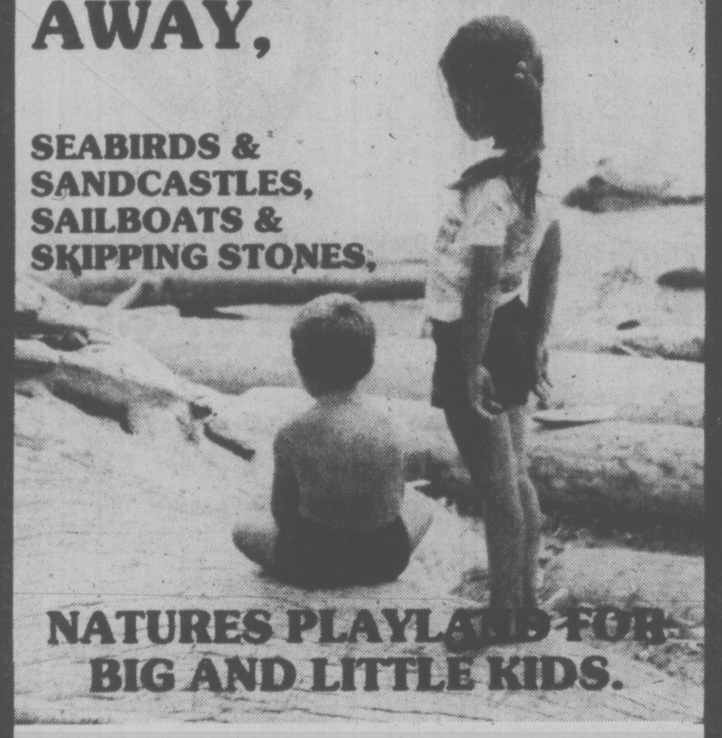

NATURES PLAYLAND FOR BIG AND LITTLE KIDS.

$2,250 DOWN
8% MORTGAGES

as little as **$297.37*** PER MONTH

*TO QUALIFIED PURCHASERS
FIGURE INCLUDES MORTGAGE, PRINCIPAL, INTEREST & ESTIMATED TAXES & GOVERNMENT ASSISTANCE.

FOR FURTHER INFORMATION PLEASE CALL
GERRY LLOYD 479-4105
BLOCK BROS. 477-1841
SALES OFFICE 383-8911
OPEN: MONDAY TO SATURDAY NOON TO 6 P.M.

QUALIFIES FOR AHOP.

PRICED FROM $44,900

LOCATION - CORNER OF MONTREAL & NIAGARA STS. JAMES BAY

HARBOUR PARK

DAON

The White Horse Cellar Estab 1742

Horse
becoming a Victoria tradition

NEW PAIRS TEAM David Kirby and Erika Leslie are among featured performers appearing with Ice Capades at Memorial Arena starting Wednesday.

One-Take Karen's in Town

For glamor, spectacle and virtuosity on ice, it would be hard to beat Ice Capades as a perfect Christmas outing for the whole family. Ice Capades makes its annual stay at Memorial Arena Wednesday through Sunday with evening and Saturday and Sunday matinee performances.

The roster of stars appearing with the show again includes five-times Canadian champion and world champion Karen Magnussen.

The new pairs team of Erika Leslie and David Kirby, and interpretive soloist Ann-Margaret Frei, also are featured.

Frei captured three Swedish championships and two all-Scandinavia titles during her amateur career. Among her performances here will be a jazz number for the first time.

Kirby and Leslie are offspring of telented performers, Kirby's parents having held Canadian titles and Leslie's mother performing as a soloist with the American Ballet Theatre, Leslie's grandfather was a skating judge.

With her English partner this year, Leslie won the British pairs title and Kirby was a runner-up in the 1975 junior pairs competition in the United States.

Magnussen is sporting a new title this year — One-take Magnussen.

This is the result of a taping of a TV pilot for a variety series. The director told her not to worry, they could stop any time and do as many retakes as necessary.

"That was supposed to make me feel good," says Karen. "But I was tired just at the end of my Ice Capades season and was determined to get it right the first time around.

"So I did — no retakes — and they just couldn't believe it. That's how I picked up the tag One-take Magnussen."

INSULATED
SKYLIGHTS
ALLIED GLASS
VICTORIA
388-5108

Safety Building Seen Too Lavish

Esquimalt council agreed Monday night to consider a start on construction of a new public safety building within three years.

The agreement came despite criticism from some aldermen who said the building would cost $1 million and be too lavish for Esquimalt's needs.

Aldermen also agreed to set aside about $50,000 from each year's budget as a financial incentive to move ahead on the project at Park and Carlisle.

It was also agreed the federal government should be approached for financial help because Esquimalt provides fire protection for the Graving Dock and West Bay Marina.

Ald. Ken Wright said the building would be "too spacious and lavish" for Esquimalt and he was backed by Ald. Larry Mann, who said plans for a firemen's dormitory encouraged an outmoded work concept.

Ald. Ken Hill, chairman of the special public safety building committee, said there is no need to complete the dormitory section of the building until there is a separate fire department.

Hill said the cost of the building could jump to $850,000 from an earlier estimate of $500,000 and Mann predicted the final figure would be $1 million.

PREVIEW
FAIRFIELD'S LATEST CONDOMINIUM
IDEAL LOCATION
THE WESTFIELD
1024 FAIRFIELD RD.
5 FLOOR PLANS
ONE AND 2 BEDROOMS
FROM $35,150
DISPLAY SUITE NOW OPEN
FOR VIEWING
11 a.m.-4 p.m. DAILY
CLOSED SUNDAYS
SALES OFFICE 383-1543
HATLEY HOLDINGS LTD.
12-14

HARBOUR SQUARE
900 GOVERNMENT STREET
NEW OFFICE
ACCOMMODATION
• Available January 1st, 1977
• Parking
• Air Conditioning
• Recreational and Retail Facilities.
LEASING INFORMATION
ZENITH 06215 and 382-2344
CASCADE DEVELOPMENT CORPORATION LTD.
CALGARY, ALBERTA

TAX SHELTER
CONDOMINIUMS
FOR SALE
only
8% down payment
1976 write-off more than
$10,000.00 per unit
Phone
388-7421
9:00 a.m. to 4:00 p.m. weekdays
595-7174 Weekends

100
COPIES
(1 Original)
IN LESS THAN ONE MINUTE
$4.95 PLUS TAX
Techline
12-1 COPY CENTRE LTD.
727 Johnson St.
382-8855

White
The best from Scotland

RESIDENTIAL
MORTGAGES
From 11¼%
per annum (reducing balance)
• Up to 95%
• No penalty
• Amortized up to 30 years
• Closely controlled fees
• Full counselling
• Fast approval
IF YOU THINK
YOU CAN AFFORD IT —
Chances are WE WILL agree
VICTORIA PUBLIC
SERVICE CREDIT UNION
DOWNTOWN
710 Broughton Street
385-1437
JAMES BAY
547 Michigan Street
382-5105
GLENDALE
HOSPITAL
Room 222
382-5105
*DOWNTOWN
1601 Blanshard Street
388-5554
*Opening February, 1977

Quiz:
How will an already edgy economy react
to new governments in the U.S. and Quebec?
To the projected OPEC price hikes? Specifically...
What's in store for investors
in the Canadian market?
Your Answer:

If you left that space blank, we at Merrill Lynch, Royal Securities don't blame you. There's no easy answer. That's why we've prepared our latest *Investment Policy* report. It's a tough, concrete analysis of how these issues may affect your portfolio. It's just off the presses, and it's yours for the asking, today.

You're not alone if you're confused about what to do–and what not to do–in the current investment climate.

A lot of conflicting advice is going around.

So to clear the air, we have produced a new *Investment Policy* report that gives our professional opinion about the opportunities and problems facing Canadian investors today, and in months ahead.

Here are some of the questions this new Report answers in detail:

1. Should I hold on to my Canadian investments?

Clouded economic prospects are not cause for selling good quality Canadian issues. In fact, some good opportunities exist. These are discussed in our new Report.

2. But what about the changing political scene in Quebec?

The primary question is whether the issue of separatism or economic factors will have higher priority under the new Quebec government. The Report deals with the ramifications of both issues and how they may, in turn, affect fund-raising capabilities of the Canadian borrower abroad.

3. Will the U.S. economy continue to recover?

Most probably. Uncertainty is likely to prevail, but declining inflation and possible lower interest rates bode well for the market. In fact, we feel investors with short-term horizons should place increasing emphasis on U.S. markets.

4. Will the Canadian market follow the U.S. market?

Improvements in the U.S. could have positive implications for our economy and stock markets. This will be tempered by changes in Federal anti-inflationary strategies and in governmental policies in Quebec.

5. What changes should I make in my portfolio?

First read this new *Investment Policy* report. Then, if your portfolio has not come under the scrutiny of a professional analyst recently, now is an appropriate time for a thorough review. We would be pleased to offer you a complimentary portfolio analysis. To take advantage of this confidential service, send for our Portfolio Review Questionnaire (See coupon.).

These are only the briefest highlights of some of our opinions discussed in far more detail in the new *Investment Policy* report. We urge you not to make any decisions before reading this objective analysis of current market conditions. It will give you some fresh ideas.

FILL OUT AND MAIL TODAY

☐ Please send me your new fact-filled *Investment Policy* report that discusses current market conditions and lists specific investment opportunities.

Just published!

☐ Please send me your Portfolio Review Questionnaire. I would like you to take a fresh look at my securities. I understand your confidential service is free and without obligation.

Confidential Portfolio Review Questionnaire
Portfolio Review Questionnaire

Merrill Lynch, Royal Securities Limited
Department VT, Suite 1110
1175 Douglas Street
Victoria, British Columbia V8W 2E1

Name _____ (Please print clearly)
Address _____
City _____ Postal Code _____
Telephone (Bus.) _____ (Home) _____

Merrill Lynch customers: please give name and office of your Account Executive.

Merrill Lynch
Royal Securities Limited

'Nuisance' Sent Back to Jail

A 33-year-old Victoria man, described by county court Judge E. J. C. Stewart as a "through nuisance," was sentenced Monday to three more months in jail for escaping from Wilkinson Road prison Dec. 16, 1975.

Crown counsel Peter Birkett said Larry Allan Preston was the last but one of 10 escapers in that break-out to be dealt with by the courts.

He said Preston and the others climbed out of a window after bars were forced apart. Preston was recaptured the next day in Victoria.

Birkett said Preston was in jail at that time awaiting trial for two counts of breaking and entering and theft, on which he was convicted this year and sentenced to two years less a day.

He said Preston has a criminal record dating to 1961, involving breaking and entering, burglary in the U.S., breaking and entering with intent, breaking and entering and theft, possession of stolen property and possession of heroin.

Defence counsel Derek Brindle said the lengthy record was the result of drug addiction and noted that no crimes of violence were indicated. The thefts were to purchase drugs.

Judge Stewart told Preston he had caused "a tremendous amount of trouble" to the courts for the last two or three years but "fortunately" there was no violence.

"You're a nuisance to all concerned," he said, adding that "I'm not here to punish you for being a nuisance."

Judge Stewart said he was required to "make an appropriate sentence for what you have acknowledged" by the guilty plea which, he added, Preston "might have acknowledged at an earlier date."

He said Preston "hadn't a hope of remaining at large" because he is so well-known to police.

He said the three-month sentence will be consecutive to time Preston is serving for breaking and entering and theft.

In another sentencing, Gary Allan Smith, 19, changed his plea to guilty and was sentenced to one month consecutive to time being served for escaping from Jordan River prison camp March 30.

Davis Eyes Prince Rupert For Mid-Coast Ferry Run

Transport Minister Jack Davis will seek cabinet approval Thursday for use of the Queen of Prince Rupert to improve ferry service to B.C.'s mid-coast communities.

Representatives of the Coastal Transport Action Committee of Ocean Falls met with Davis Monday and said later the minister appears willing to try a new scheme. The plan the representatives claimed will save about $1,200 a week and cut 18 hours from the travelling time between Vancouver and Ocean Falls.

The plan would see the Queen of Prince Rupert stop at Ocean Falls on its run to Kelsey Bay. At present, Ocean Falls residents must take a government operated launch to Bella Bella to board the larger ferry.

Ferry service in the area has been disrupted since early fall when the federal government cancelled its subsidy to Northland Navigation, which operated passenger and freight service.

Spokesmen for the committee said after the meeting with Davis the minister still wants the federal government to pick up a large portion of the ferry costs, but that he is willing to institute the ferry service and negotiate with Ottawa later.

The new plan is seen as only a short-term solution to the transportation problem.

During the summer months when the Queen of Prince Rupert sails on a heavier schedule, it will not have time to stop at Ocean Falls.

Al Demers, head of the action committee, said it costs the federal and provincial governments about $2,800 per week to operate the launch Bella Bella on the Ocean Falls-Bella Bella Bella route.

It would cost only about $1,600 per week for the Queen of Prince Rupert to stop at Ocean Falls, Demers said, saving the governments about $1,200.

The Ocean Falls delegation was not the only one to lobby the government Monday.

Andy Peters of the Bella Bella Indian band council also made the rounds of the legislative buildings, saying Bella Bella residents are generally pleased with the launch arrangements.

Peters said the Bella Bella provides better service than before to residents of small coast villages like Klemtu, Butedale and Namu.

Peters said he is lobbying private transportation companies to improve their connecting bus and air links with the small communities.

He said if those secondary services could be improved, residents of Bella Bella would be happy with the ferry service.

Candle Wax Sets Blaze

A Christmas present project turned into a $ 7,500 fire when candle-making wax burst into flame Monday at a home at 161 Robertson.

Victoria fire officials said a teenage boy was making the candles and left a pot of wax on the stove while he went downstairs in the house his family rents from George Chalfour.

When he returned, the wax had ignited and the walls were alight. The fire spread to the ceiling and attic before firemen got it under control.

There were no injuries. Name of the boy was not released.

Flower Flights

PUEBLO, Colo (AP)—The private aireraft service Flower Aviation lives up to its name by using young women in flowered skirts on the landing field to guide planes in for refuelling at the municipal airport here.

It's Only A Pause —Smith

Times News Services

Rhodesian Prime Minister Ian Smith says the Geneva conference on Rhodesia's future has not collapsed but only adjourned and he believes the British and Americans won't let it break down.

"This conference after two months, I believe, will make history by being a conference which is adjourned before it's actually started its business," he said on returning to Salisbury from Geneva Monday.

Officials said that the talks would resume probably toward the end of January following the inauguration of U.S. President-elect Jimmy Carter.

Smith said when it is reconvened, "it will have to be resumed on the basis of implementing the Anglo-American agreement . . ."

The five-point plan presented by U.S. Secretary of State Henry Kissinger and accepted by Smith contains a blueprint for a pre-majority rule interim government. The black nationalists reject that plan.

LET VICTOR MIND YOUR BUSINESS WHILE YOU MIND THE STORE.

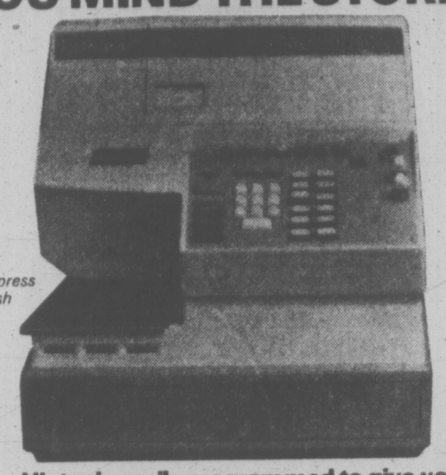

The Victor Express Electronic Cash Register.

Victor is easily programmed to give you:

- Complete cash control.
- Comprehensive inventory control.
- Programme flexibility for custom applications.
- Even tells how much profit you've made.
- All this and more for less than $4.00 a day.

One demonstration will be worth a thousand words. Call 386-8396. Ask for Bill, Blaine (or Victor):

Suppliers of calculators, cash registers, typewriters, office furniture, backed by service with factory trained technicians.

We put people ahead with service and machines.

CITY OFFICE EQUIPMENT LTD.

721 Kings Rd., Victoria, B.C.

BEST BUY

MAZDA MIZER COUPE

- CONVENTIONAL OVERHEAD CAM PISTON ENGINE
- 50 M.P.G. (HIGHWAY)
- 38 M.P.G. (CITY) E.P.A. RATING

ONLY $3195

HORWOOD MAZDA

2 LOCATIONS: 810 Johnson 385-1451
Colwood: 1619 Island Highway 478-8211
(D.L. D00803A)

A Chistmas present for your TV set. And all the family.

Check these features:

- Push button remote control for channel selection . . . fine tuning . on and off switch.
- Saves wear and tear on mechanical tuner . . . by-passes it electronically.
- Get 17 channels now, with many more to come. Up to a 36 channel capacity.
- You buy your Jerrold Midband Converter outright. No renting forever and ever.
- When American channels get bumped off the standard dial, you'll still be able to receive them.

Call for a free, no obligation, home demonstration.
(Chargex, MasterCharge, layaway & financing available.)
Phone 386-8844

CONVERTERS UNLIMITED
Push us for more from your TV

Or write, Converters Unlimited
661 Burnside Road East
Victoria, B.C. V8T 9Z9
More information, please.
Name .....
Address .....
Phone .....

WINNING NUMBERS FOR THE 1ST DRAW OF LOTO CANADA, DECEMBER 5TH, 1976

SERIES A

1st complete number	345805	wins	$1 million
tickets ending by	50805	win	$5,000
tickets ending by	0805	win	$500
tickets ending by	805	win	$100
2nd complete number	2640653	wins	$100,000
tickets ending by	40653	win	$5,000
tickets ending by	0653	win	$500
tickets ending by	653	win	$100
3rd complete number	277827 1	wins	$100,000
tickets ending by	78271	win	$5,000
tickets ending by	8271	win	$500
tickets ending by	271	win	$100
4th complete number	1828691	wins	$1 million
tickets ending by	28691	win	$5,000
tickets ending by	8691	win	$500
tickets ending by	691	win	$100
5th complete number	2209675	wins	$100,000
tickets ending by	09675	win	$5,000
tickets ending by	9675	win	$500
tickets ending by	675	win	$100
6th complete number	3278867	wins	$100,000
tickets ending by	78867	win	$5,000
tickets ending by	8867	win	$500
tickets ending by	867	win	$100
7th complete number	2693336	wins	$1 million
tickets ending by	93336	win	$5,000
tickets ending by	3336	win	$500
tickets ending by	336	win	$100
8th complete number	2874716	wins	$100,000
tickets ending by	74716	win	$5,000
tickets ending by	4716	win	$500
tickets ending by	716	win	$100
9th complete number	2594556	wins	$100,000
tickets ending by	94556	win	$5,000
tickets ending by	4556	win	$500
tickets ending by	556	win	$100
10th complete number	1192109	wins	$¼ million
tickets ending by	92109	win	$5,000
tickets ending by	2109	win	$500
tickets ending by	109	win	$100
11th complete number	1122101	wins	$50,000
tickets ending by	22101	win	$5,000
tickets ending by	2101	win	$500
tickets ending by	101	win	$100
12th complete number	1711289	wins	$50,000
tickets ending by	11289	win	$5,000
tickets ending by	1289	win	$500
tickets ending by	289	win	$100
13th complete number	2257574	wins	$25,000
tickets ending by	57574	win	$5,000
tickets ending by	7574	win	$500
tickets ending by	574	win	$100

SERIES B

1st complete number	345805	wins	$100,000
tickets ending by	50805	win	$5,000
tickets ending by	0805	win	$500
tickets ending by	805	win	$100
2nd complete number	2640653	wins	$1 million
tickets ending by	40653	win	$5,000
tickets ending by	0653	win	$500
tickets ending by	653	win	$100
3rd complete number	277827 1	wins	$100,000
tickets ending by	78271	win	$5,000
tickets ending by	8271	win	$500
tickets ending by	271	win	$100
4th complete number	1828691	wins	$100,000
tickets ending by	28691	win	$5,000
tickets ending by	8691	win	$500
tickets ending by	691	win	$100
5th complete number	2209675	wins	$1 million
tickets ending by	09675	win	$5,000
tickets ending by	9675	win	$500
tickets ending by	675	win	$100
6th complete number	3278867	wins	$100,000
tickets ending by	78867	win	$5,000
tickets ending by	8867	win	$500
tickets ending by	867	win	$100
7th complete number	2693336	wins	$100,000
tickets ending by	93336	win	$5,000
tickets ending by	3336	win	$500
tickets ending by	336	win	$100
8th complete number	2874716	wins	$1 million
tickets ending by	74716	win	$5,000
tickets ending by	4716	win	$500
tickets ending by	716	win	$100
9th complete number	2594556	wins	$100,000
tickets ending by	94556	win	$5,000
tickets ending by	4556	win	$500
tickets ending by	556	win	$100
10th complete number	1192109	wins	$50,000
tickets ending by	92109	win	$5,000
tickets ending by	2109	win	$500
tickets ending by	109	win	$100
11th complete number	1122101	wins	$¼ million
tickets ending by	22101	win	$5,000
tickets ending by	2101	win	$500
tickets ending by	101	win	$100
12th complete number	1711289	wins	$50,000
tickets ending by	11289	win	$5,000
tickets ending by	1289	win	$500
tickets ending by	289	win	$100
13th complete number	2257574	wins	$25,000
tickets ending by	57574	win	$5,000
tickets ending by	7574	win	$500
tickets ending by	574	win	$100

SERIES C

1st complete number	345805	wins	$100,000
tickets ending by	50805	win	$5,000
tickets ending by	0805	win	$500
tickets ending by	805	win	$100
2nd complete number	2640653	wins	$100,000
tickets ending by	40653	win	$5,000
tickets ending by	0653	win	$500
tickets ending by	653	win	$100
3rd complete number	277827 1	wins	$1 million
tickets ending by	78271	win	$5,000
tickets ending by	8271	win	$500
tickets ending by	271	win	$100
4th complete number	1828691	wins	$100,000
tickets ending by	28691	win	$5,000
tickets ending by	8691	win	$500
tickets ending by	691	win	$100
5th complete number	2209675	wins	$100,000
tickets ending by	09675	win	$5,000
tickets ending by	9675	win	$500
tickets ending by	675	win	$100
6th complete number	3278867	wins	$1 million
tickets ending by	78867	win	$5,000
tickets ending by	8867	win	$500
tickets ending by	867	win	$100
7th complete number	2693336	wins	$100,000
tickets ending by	93336	win	$5,000
tickets ending by	3336	win	$500
tickets ending by	336	win	$100
8th complete number	2874716	wins	$100,000
tickets ending by	74716	win	$5,000
tickets ending by	4716	win	$500
tickets ending by	716	win	$100
9th complete number	2594556	wins	$1 million
tickets ending by	94556	win	$5,000
tickets ending by	4556	win	$500
tickets ending by	556	win	$100
10th complete number	1192109	wins	$50,000
tickets ending by	92109	win	$5,000
tickets ending by	2109	win	$500
tickets ending by	109	win	$100
11th complete number	1122101	wins	$50,000
tickets ending by	22101	win	$5,000
tickets ending by	2101	win	$500
tickets ending by	101	win	$100
12th complete number	1711289	wins	$¼ million
tickets ending by	11289	win	$5,000
tickets ending by	1289	win	$500
tickets ending by	289	win	$100
13th complete number	2257574	wins	$25,000
tickets ending by	57574	win	$5,000
tickets ending by	7574	win	$500
tickets ending by	574	win	$100

Special $100,000 prizes (one prize only for the exact series and number).

C 2369482 A 1581079 C 2761171
C 1272173 A 3017022 A 1683897
C 2062254 C 2579189 B 2104100
B 1457125 A 2465868 B 1298071
A 1803382

Special $1 Million prizes (one prize only for the exact series and number).

A 1207895
A 1573604
A 3263845

Tickets on sale now for the second draw with 12 $1Million grand prizes and up to 150,000 prizes, all drawn in one series.

Loto Canada

TRADED to Edmonton Oilers only last week from Atlanta of National Hockey League, former Victoria Maple Leaf Bill Flett scored one of his two goals for Oilers Monday night as World Hockey Association team defeated touring Czechoslovakian team 6-4 in exhibition game at Edmonton. It was the second loss for the Czechs. Goalkeeper is Miroslav Termer. See story. (CP wirephoto)

Flett Scores a Pair As Oilers Top Czechs

EDMONTON (CP) — Bill (Cowboy) Flett made his debut with Edmonton Oilers on Monday night and led the stubborn World Hockey Association club to a 6-4 victory over the touring Czech National team before an excited crowd of 15,294, the largest ever to watch a hockey game in Edmonton.

Flett, obtained last week from Atlanta Flames of the National Hockey League, got plenty of help from centre Bryan Campbell, who earned three assists and was named outstanding Edmonton player in the game.

It was the second loss in a row for the Czechs, who lost 6-5 Sunday to Winnipeg Jets.

The Oilers received brilliant goaltending from Dave Dryden and Ken Broderick. Czechoslovakia held a 38-20 edge in shots on goal but Edmonton led 4-2 after the first period and 5-2 after the second.

Broderick made four difficult stops in rapid succession just before he was replaced midway through the second period. Dryden faced 2 shots in the final 30 minutes and gave up only two goals.

Broderick has played several seasons for the Canadian national team, but Dryden never played top international rivals before.

Czech netminders Miroslav Krasa and Miroslav Termer were not sharp. Krasa gave up goals to Gavin Kirk and Flett in the opening minutes and was replaced at 5:35 of the first period.

The other Edmonton goals were collected by Rick Morris, Frank Beaton and Randy Rota.

Eduard Novak scored twice for the Czechs and Lybomir Bauer and Jaroslav Pouzar had a goal each. Novak and Pouzar scored in rapid succession in the third period to leave Edmonton ahead 6-4 but Dryden made a magnificent stop on Vaclav Sykora to halt the rally.

Coach Bep Guidolin agreed with the selection of Campbell as Edmonton's top player but said everybody played well.

"Flett was super—almost everybody was super," he said. "Everybody worked his insides out and that's what we needed."

Campbell and Dryden were more impressed with the size of the crowd than with their contributions to the victory.

Kirk's goal was a 25-foot slap that trickled through Krasa's pads and Flett's first was an easy conversion of a rebound following Campbell's hard shot. A deflection by Bauer and Novak's wicked 40-footer tied the score near the middle of the first period, but Bobby Russell's tricky play left a rebound for Beaton and the Oilers went ahead to stay.

Morris got credit for the fourth goal and Flett faked Termer to the ice with a brilliant move about 25 feet from the net before hitting the top of the mesh with a blast in the second period.

Rota scored Edmonton's sixth goal when his shot popped into the net after hitting Termer.

But Pouzar nudged a shot past Dryden with eight minutes left and Novak connected 50 seconds later.

The Czechs continue their tour Wednesday with a game against Calgary Cowboys.

CZECH. 4, EDMONTON 6

First Period
1. Edmonton, Kirk 2:35.
2. Edmonton, Flett (Campbell, Sather) 4:31.
3. Czechoslovakia, Bauer (Kaberle) 12:14.
4. Czechoslovakia, Novak (Novy, Pospisil) 15:19.
5. Edmonton, Beaton (Russell, Hamilton) 17:59.
6. Edmonton, R. Morris (Patenaude, Campbell) 19:47.
Penalties—Beaton (Edm.) 8:40; Vins (CSSR) 19:15.

Second Period
7. Edmonton, Flett (Sather, Campbell) 15:28.
Penalty—Bauer (CSSR) 10:35.

Third Period
8. Edmonton, Rota (Nevin, Kirk) 2:05.
9. Czechoslovakia Pouzar (M. Stastny) 11:48.
10. Czechoslovakia, E. Novak (Novy, M. Stastny) 13:38.
Penalty—Patenaude (Edm) 5:01; Beaton (Edm) 12:46.

Shots on goal by:

Czechoslovakia	6	12	20	38
Edmonton	10	5	5	20

Goal—Krasa, Termer, Czechoslovakia; Broderick, Dryden, Edmonton.

Attendance—15,294.

sports

DOUG PEDEN - EDITOR

ORDER RESCINDED

State Lottery To Pay Off Football Bets

WILMINGTON, Del. (AP) — Delaware lottery officials say they will pay winners of last weekend's cancelled football lottery because the state attorney-general advised them they had no right to call it off.

Lottery director Peter M. Simmonds said today the commission was advised by Attorney-General Richard R. Wier Jr. to rescind the cancellation order of the Touchdown II lottery.

"We continue to believe that we were right and properly motivated to protect the bettors from the influence of published reports," Simmons said. "But, we have no other choice but to follow his (Wier's) advice."

Simmons announced Saturday night he was cancelling the lottery because of newspaper reports which he said could unduly influence bettors.

The stories, published late last week in Wilmington and Philadelphia newspapers, quoted handicappers as saying Delaware's betting lines on four to six National Football League games were far off the line out of Las Vegas. The stories said that would make the Delaware's lottery — first in the U.S. to offer state-run sports betting — an easy mark for gamblers.

Wier said he advised the commission to pay up because his review turned up only "unsupported allegations" that did not give sufficient reason to cancel the lottery.

Simmons said Monday the lottery will take a loss on the weekend games for which 26,000 tickets were sold.

Selects Topple Hawks

PORTLAND, Ore. (AP) — The touring Soviet Union Moscow Selects scored six power play goals on their way to a 7-2 exhibition hockey victory Monday night over the Portland Winter Hawks of the Western Canada Hockey League.

It was a case of puck control for the Selects against the physical tactics of the Winter Hakws. Penalties gave Moscow the advantage it needed.

Of the eight infractions called against Portland — three others were coincidental with Soviet penalties — Moscow concerted six of them.

Vladimir Deviatov and Aleksandr Skvortsov opened the Moscow scoring in the first period with power play markers 19 seconds apart. Vladimir Golikov's 10-foot blast made it 3-0 before Portland could get on track.

Defenceman Brad Maxwell, a recruit from the New Westminster Bruins, cut the deficit to 3-1 when he deflected a Reg Kerr slap shot from the right point.

Veteran Vlacheslav Anisin's rebound with 1:30 to play in the opening period made it 4-1 for the Selects.

The Winter Hawks appeared to adjust to the Soviet style in the second period and again cut the deficit to two, 4-2, when another New Westminster player, Mark Lofthouse, flipped home a wrist shot from close range at the 4:10 mark of the second period.

Three more power play goals the rest of the way iced the Soviet win. Vladimir Semenov, Sergei Podrortsev and Aleksandr Volchenkov tallied the goals.

"If we could have scored earlier last night in a 3-1 loss at New Westminster, the result would have been the same as tonight," said Soviet coach Victor Tikhonov through an interpreter. "The fact that we didn't score early last night was the only difference."

"The National Hockey League can't even defence their power play," said Portland general manager and interim coach Brian Shaw. "They control the puck and they play a zoning style that's almost impossible to defence. This team is a lot better than I expected."

HEY GUYS!

The Gals Are Closing In

SEATTLE (AP) — Women athletes are closing the performance gap separating them from their male counterparts, says a doctor who doubles as a women's track and field coach.

Dr. Harmon Brown, director of student health services at California State-Hayward, says "we're just scratching the surface" of women's athletic potential.

"There are millions of women with great talent not being discovered."

Dr. Brown, a specialist in endocrinology and field-event coach for the 1976 Women's Olympic Track Team, added, "We've been looking at world records, comparing men and women. The men's increments of improvement are becoming more gradual compared to those of the women.

"Ten years ago, in swimming, women rated about 10 per cent below men; now they're 7 per cent below," he added. "In running, 5 to 10 years ago, the difference between men and women was 12 to 15 per cent; now it's 9 or 10 per cent."

He said in skill sports where body contact and strength are not involved — archery, bowling, riflery, badminton, for example — some women are certainly as good as men."

Dr. Brown said the basic difference is that "women, on the average, are about two-thirds as strong as men — their skeleton is smaller — so the strongest woman can never be as strong as the strongest man.

"Yet woman's endurance, on an ability-as-related-to-size basis, is no less ...

Millions of Women With Great Talent

Based on body weight, if you equate a well-trained woman to a well-trained man, there's not a lot of difference."

The real difference is more a matter of socialization, he said.

"The lung capacity of an untrained woman is only 75 per cent that of an untrained man," he said. "Our society has discouraged women from being physically active, and in essence 'detrained' them."

He credited Title IX, the federal act guaranteeing equal facilities and opportunities in school athletics for women, with helping women catch up in athletics.

Dr. Brown, who in Seattle as part of a course being taught at Seattle Pacific College on the performance potential of female athletes, acknowledge that Title IX has created "a real crunch" for schools.

"We don't want to decrease present male sports facilities, so we must spend additional sums for women at a time when student enrollments and finances are at a decline."

Benefit Game Set At Juan de Fuca

Twenty underprivileged families in the Colwood-Langford area will be the biggest winners at the South Island Big Six Hockey League game Wednesday between Juan de Fuca Merchants and Chemainus Blues at Juan de Fuca Arena.

All proceeds from the game, which gets underway at 9 p.m., will be turned over the the "News Christmas Fund" to help the families out this Christmas.

Tickets are $1.50 for adults and $1 for students and pensioners and may be picked up from merchants at Hatley Park Centre, Colwood Plaza, Westbrook Mall or at the door at game time.

Meanwhile, Dave Pettinger and George Fuller scored two goals each and goalie Steve Kishkan blocked 30 shots to lead Western Homes Buckaroos to a 6-0 shutout over front-running Victoria Athletics in a game Monday night at Memorial Arena.

	P	W	L	T	F	A	Pts
Athletics	20	12	5	3	109	81	27
Westrn Homes	21	11	8	2	111	92	24
Chemainus	18	8	6	4	82	83	20
Maple Leafs	19	8	8	3	107	116	19
Lke Cowichan	20	6	9	5	106	115	17
Juan de Fuca	21	4	14	3	94	179	11

Next game: Tonight — Lake Cowichan vs. Maple Leafs, 8:30, Esquimalt Sport Centre.

SPORTS MENU

TONIGHT

BASKETBALL
7 p.m. — Exhibition high school boys, Nanaimo vs. Belmont at Belmont.
7:30 p.m. — Exhibition high school boys, Cowichan vs. Spectrum at Spectrum.

HOCKEY
7:15 p.m. — South Vancouver Island Junior "B" League, Saanich vs. Oak Bay, Pearkes Arena.
8:30 p.m. — South Island Big Six League, Maple Leafs vs. Cowichan Lakers, Esquimalt Arena.

WEDNESDAY

HOCKEY
8:30 p.m. — South Vancouver Island Junior "B" League, Fuller Lake Flyers vs. Juan de Fuca Kmg John Gulls, Fuller Lake Arena.
9 p.m. — South Island Big Six League, Juan de Fuca Merchants vs. Chemainus Blues, Juan de Fuca Arena.

RUGBY
2:30 p.m. — High school boys' exhibition, Hurstpierpoint College of England vs. Shawnigan Lake Boys' School, Shawnigan Lake.

Lucas Return Unlikely

Reports high-scoring forward Dan Lucas might be returning to Victoria Cougars of the Western Canada Hockey League don't appear to be founded in fact.

Manager-coach Pat Ginnell talked to Lucas briefly Sunday during the international exhibition game between Moscow Selects and New Westminster Bruins in Vancouver.

"He was very non-committal about coming back here and said he was concentrating on exams and schoolwork at this time," Ginnell said Monday.

"We really didn't get much time to talk but I'm not very confident he'll be back."

Lucas, who scored 57 goals for Cougars during the 1974-75 season, left the club during the Christmas break last year after objecting to some criticism by Ginnell on a post-game radio show. He subsequently finished his education at Oak Bay High School and is now playing for the University of British Columbia Thunderbirds on a Hockey Canada scholarship.

Meanwhile, the on-and-off goaltending race between Glen Hanlon of Brandon Wheat Kings and Carey Walker of New Westminster heated up again as WCHL statistics released Monday showed Walker had moved into first place.

Hanlon has led most of the season but fell into second spot last week.

Walker now has a 2.72 goals-against average while Hanlon has a 2.80 average. Hanlon, however, is still the shutout leader with four, two more than runner-up Murray Bannerman of Cougars.

Scoring leaders:

	G	A	Pts.
Bill Derlago, Br.	38	34	72
Kim Davis, F.F.	32	37	59
Ryan Walter, Kam.	27	32	59
Rocky Saganiuk, Leth.	27	27	54
Dan Bonar, Br.	34	20	54
Doug Lecuyer, Cal.	24	29	53
Ray Allison, Bra.	21	32	53
Steve Tambellini, Leth.	26	26	52
Reg Kerr, Kamr	22	30	52
Brian Propp, Bra.	19	33	52

Ali Will Fight

LAS VEGAS (AP) — Promoter Bob Arum says world heavyweight champion Muhammad Ali will definitely come out of his self-imposed retirement and will fight in Madison Square Garden in New York City, probably next March. Arum, board chairman of Top Rank, Inc., said Ali has already notified Madison Square Garden officials of his intent to fight.

McNeese Shows 'Em

SHREVEPORT, La. (AP) — Only 15,542 college football fans watched McNeese State upset Tulsa 20-16 in the first Independence Bowl, but they got a good show for their money.

McNeese won the game Monday night on Oliver Hadnot's 25-yard run with 37 seconds left. The Cowboys did it without the services of 16 regular-season players.

Ten McNeese seniors were ineligible for the game because they were redshirted as freshmen, and six others were kicked off the team recently for having a girl in a men's dormitory.

McNeese coach Jack Doland said his remaining players were angry over talk that without the 16 players, the Cowboys were not a representative team.

Three-Goal Productions Spark Gulls

Perry Therrien and Brad Girling fired three goals each Monday night to lead Juan de Fuca King John Gulls to a 9-3 victory over Kerry Park Islanders of Mill Bay in South Vancouver Island Junior "B" Hockey League play at Juan de Fuca Arena.

Kevin Kellington added two goals for Gulls and Jeff Whitney-Griffith added a single.

Andy Nash, Tim Genereux and Ted Lamerоux replied for Islanders, who trailed by period scores of 2-1 and 4-1.

	P	W	L	T	F	A	Pts
Saanich	21	18	3	0	206	61	36
Fuller Lake	20	14	2	4	147	58	32
Esquimalt	21	14	5	2	168	69	30
J. de Fuca	21	11	8	2	116	95	24
Oak Bay	20	8	10	2	97	107	18
Victoria	22	6	12	4	86	132	16
Lke Cowichan	21	3	14	4	79	177	10
Mill Bay	22	1	21	0	41	239	2

Next game: Tonight — Oak Bay vs. Saanich, 7:30, Pearkes Arena.

VIREN AND COMANECI TOP EUROPEAN POLL

LONDON (AP) — Lasse Viren of Finland and Nadia Comaneci of Romania have been chosen as the top sportsman and sportswoman of 1976 by European sports writers of The Associated Press.

Viren won the Olympic long distance double — the 5,000- and 10,000-metre races at Montreal — for the second straight Games.

Comaneci, 15, won three Olympic gold medals in gymnastics. Her spectacular performances — including the first perfect scores in Olympic gymnastics competition — made her the darling of millions of television viewers around the world.

Viren edged Alberto Juantorena of Cuba, the first runner to win both the 400 and 800 metres in the same Olympics.

Seahawks' First Season Lacking Any High Point

SEATTLE (AP) — Coach Jack Patera says he was largely disappointed with the performance of the Seattle Seahawks in the first year in the National Football League.

"The high point? I don't think there was one," Patera said Monday.

The expansion club wound up with a 2-12 record, losing Sunday to the lowly Philadelphia Eagles 27-10.

Even Seattle's two victories — 13-10 over fellow expansionist Tampa Bay and 30-13 over Atlanta — weren't very satisfying "because we felt we were much better than they were," Patera said.

The low point was "the conclusion to the season and not having a chance to win any more games," he added.

On the bright side were improvements in individual players and in the team's overall performance, Patera said.

"The starting of the franchise really set a pretty good example of an organization," he said. "The players recognized this, too. And one of the first steps to building a good football team is having the confidence of the players."

Patera said he expected to begin discussions this week with the Seahawks management and his own coaching staff on what to do if there is — or isn't — a 1977 player draft.

If a lower court ruling which found the draft illegal is overturned, the Seahawks choose second behind winless Tampa Bay.

U.S. PLAYER SUSPENDED

FREDERICTON (CP) — A United States hockey player has been barred indefinitely from further play in Canada after a penalty-ridden exhibition game Sunday between Fredericton Chevies and Concord, N.H., Budmen in which a linesman was punched in the face.

Wiff Miles, president of the New Brunswick Hockey Officials Association, said Greg Wright will be automatically suspended from further play in Canada after receiving a match penalty for striking the linesman, George Miles. The suspension would apply until lifted by the New Brunswick Amateur Hockey Association, he said.

High School Champs

VANCOUVER (CP) — Woodstock, Ont., Collegiate Institute defeated Point Grey of Vancouver 6-1 in a seven-match weekend series to decide the Canadian high school girls team badminton title.

Richards Takes Titles

LIHUE, Kauai (AP) — Dr. Renee Richards swept the singles and doubles titles Sunday in a women's open tennis tournament.

Richards, the controversial transsexual player from Newport Beach, Calif., smashed Kathy Kuykendall of Fort Lauderdale, Fla., 6-1, 6-4.

Richards teamed with Betty Ann Stuart of Newport Beach for a 6-3, 6-2 victory over Susan Mehmedbasich of El Cerrito, Calif. and Mimmi Wikstedt of Sweden.

The Women's Tennis Association withdrew sanction from the tournament because it contends that Richards is a man.

OAKLAND BIG CHOICE

The New and the Old of NFL Playoffs

By The Associated Press

It's sort of a version of "new faces of 1976" in Saturday's National Football League playoff games. But on Sunday, it's like old times.

The playoffs begin Saturday with the two wild-card teams on the road. Washington Redskins visit Minnesota Vikings in the National Conference and New England Patriots visit Oakland Raiders in the American Conference.

The Redskins aren't exactly what you'd call fresh new faces, but they are making a return to the playoffs after a one-year absence.

The Patriots, though, are new to this sort of thing. The last and only time they ever made the playoffs was in 1963 when they were known as the Boston Patriots lost 51-10 to San Diego in the American Football League title game.

Sunday brings a pair of rematches of 1975 playoff teams. In the AFC, Pittsburgh's Steelers, winners of the last two Super Bowls and of their last nine regular-season games, visit Baltimore Colts. A year ago, Baltimore took a nine-game winning streak into Pittsburgh for a first-round game and came out of it on the short end of a 28-10 score.

Los Angeles Rams visit Dallas Cowboys in a replay of last year's NFC championship game, when the Cowboys rode into Los Angeles and trampled the Rams 37-7.

Pittsburgh at Baltimore is a fascinating matchup. The Steelers allowed a league-low 138 points while the Colts scored a league-high 417. Pittsburgh, trying to become the first team to win three Super Bowls, allowed an incredibly low 28 points in its last nine games, five of them shutouts.

"We're the No. 1 offensive team, but the Steelers have the hottest defence," says Colts running back Lydell Mitchell. "It's frightening."

Dallas would no doubt like to play Washington in the Dec. 26 NFC title game, if only to get even for Sunday's 27-14 loss at home to the Redskins.

"We were looking ahead to the playoffs because we'd already won the East," Cowboys linebacker Tom Henderson insisted. "Obviously you can't do that. Now we need to beat LA and have Washington beat Minnesota and we'll have them right back here."

One Las Vegas oddsmaker picks Oakland as a seven-point favorite over the Patriots, Minnesota by four points over the Redskins, Pittsburgh by three over the Colts and Dallas by 3½ points over the Rams.

HADEN HURTING

LOS ANGELES (AP) — Starting quarterback Pat Haden of Los Angeles Rams suffered a badly sprained knee Saturday against Detroit Lions and was listed as doubtful for the Rams' playoff opener next Sunday against Dallas Cowboys.

Haden suffered the injury to his right knee early in the first quarter of the Rams' 20-17 victory at Detroit and spent the rest of the game on the sidelines, first with an ice pack on the knee and later on crutches.

O.C. SOCCER STANDINGS

LONDON (CP) — British soccer standings after Saturday games:

ENGLISH LEAGUE

Division I

	W	T	L	F	A	P
Liverpool	12	3	3	31	13	27
Ipswich	11	4	2	36	17	26
Man City	7	9	2	23	15	23
Newcastle	8	6	3	29	20	22
Aston Villa	9	3	5	34	21	21
Arsenal	8	3	5	31	26	19
Birmingham	8	3	8	30	26	19
Leicester	4	11	4	22	27	19
Middlesbrough	7	4	6	10	15	18
Coventry	6	5	5	23	20	17
West Brom	6	5	6	25	23	17
Leeds	5	7	5	23	23	17
Everton	6	4	7	27	30	16
Stoke	6	4	6	12	16	16
Man United	4	6	5	23	24	14
Queen's PR	5	4	8	21	26	14
Norwich	4	5	8	21	25	13
Derby	3	6	6	21	23	12
Bristol C	4	4	8	15	19	12
Tottenham	4	4	9	22	36	12
Sunderland	2	5	10	13	29	9
West Ham	3	3	11	17	32	9

Division II

Chelsea	11	5	3	33	25	27
Notts F	9	5	4	40	21	23
Blackpool	9	5	4	29	20	23
Wolverhampton	8	6	4	44	25	22
Bolton	10	2	4	28	19	22
Sheffield U	6	8	4	20	20	20
Oldham	7	5	5	23	25	19
Charlton	7	4	6	36	31	18
Blackburn	8	2	7	18	22	18
Fulham	5	7	6	27	26	17
Luton	7	3	7	27	26	17
Bristol R	6	5	7	25	26	17
Millwall	7	2	7	24	21	16
Hull	5	6	5	20	20	16
Notts C	7	2	8	25	30	16
Southampton	5	5	8	28	33	15
Cardiff	5	5	8	22	29	15
Burnley	4	6	7	21	26	14
Carlisle	5	4	10	20	35	14
Plymouth	3	7	8	22	30	13
Orient	2	6	7	14	22	10
Hereford	3	4	9	21	35	10

Division III

Shrewsbury	11	3	4	31	14	25
Wrexham	10	5	3	30	15	25
Brighton	10	4	4	39	21	24
Rotherham	9	6	3	32	20	24
Preston	7	8	3	31	16	22
Sheffield W	9	4	5	28	22	22
Mansfield	8	4	5	29	16	20
Chesterfield	8	4	6	25	22	20
Bury	8	4	6	29	33	20
Crystal P	6	7	4	17	14	19
Swindon	7	5	6	26	27	19
Lincoln	5	6	5	25	24	18
Tranmere	5	8	5	18	18	18
Gillingham	6	5	7	25	29	17
Chester	7	3	7	14	18	17
Oxford	4	8	7	28	30	16
Reading	6	3	9	23	30	15
Peterborough	5	5	10	30	32	15
Grimsby	5	3	9	17	25	13
Port Vale	3	7	8	17	25	13
Walsall	3	6	9	17	28	12
Portsmouth	2	8	8	15	26	12
Northampton	4	3	10	17	29	11
York	4	3	10	15	34	11

Division IV

Cambridge	8	8	2	29	13	24
Bradford	9	5	4	35	23	23
Colchester	10	2	5	33	17	22
Bournemouth	7	7	4	25	18	21
Stockport	8	5	5	26	20	21
Huddersfield	8	5	5	22	18	21
Barnsley	8	4	6	25	18	20
Southend	5	10	2	20	15	20
Rochdale	6	8	3	18	13	20
Aldershot	8	4	5	22	18	20
Watford	7	5	5	23	21	19
Exeter	7	5	6	23	23	19
Swansea	7	4	6	27	26	18
Darlington	7	4	6	21	24	18
Crewe	7	4	6	21	27	18
Scunthorpe	7	3	7	25	22	17
Doncaster	7	3	7	27	29	17
Torquay	6	3	8	26	27	15
Halifax	4	6	7	17	21	14
Newport	2	7	7	9	17	11
Brentford	3	4	10	24	31	10
Hartlepool	2	6	9	16	31	10
Southport	1	8	8	10	27	10
Workington	1	4	12	9	33	6

SCOTTISH LEAGUE

Premier Division

Aberdeen	8	3	2	24	12	19
Dundee U	9	1	3	28	19	19
Celtic	7	3	2	26	13	17
Rangers	5	5	3	20	13	15
Motherwell	5	3	5	23	23	13
Hearts	2	7	5	20	24	11
Partick	4	3	5	13	19	11
Hibernian	1	8	4	12	16	10
Ayr	3	3	8	18	33	9
Kilmarnock	1	4	8	17	29	6

Division I

Clydebank	12	5	2	28	12	29
St. Mirren	11	6	1	40	17	28
Dundee	9	6	3	43	27	24
Airdrie	9	4	5	26	20	22
Arbroath	10	2	8	23	26	22
Queen of S	6	8	5	32	27	20
Morton	7	6	5	32	28	20
Hamilton	8	3	7	28	31	19
Montrose	8	3	7	25	30	19
Dumbarton	5	5	8	26	28	15
St. Johnstone	3	6	9	16	25	12
Raith	3	5	10	15	29	11
Falkirk	3	3	13	19	46	9
East Fife	1	6	12	17	44	8

Division II

Stirling	12	2	2	34	15	26
Stranraer	12	1	6	40	26	25
Stenhousemuir	12	1	5	27	18	25
Alloa	7	6	4	34	24	20
Queens Pk	8	4	6	27	23	20
Clyde	8	3	6	34	29	19
Dunfermline	6	7	4	23	20	19
Meadowbank	5	6	7	23	26	16
Cowdenbeath	6	4	6	18	21	16
E. Stirling	4	5	9	18	30	13
Albion	3	6	6	25	26	12
Brechin	3	6	9	25	37	12
Berwick	4	4	9	16	28	12
Forfar	1	5	12	15	36	7

HERMAN

"I told you he wouldn't eat that ice cream."

HOCKEY STANDINGS

ONTARIO MAJOR JR. A

Emms Division

	G	W	L	T	F	A	P
St. Catharines	31	26	4	1	214	108	53
London	33	26	7	0	191	95	52
Kitchener	35	18	14	3	183	193	39
Toronto	31	16	11	4	154	131	36
Windsor	29	7	18	4	127	181	18
Niagara Falls	33	6	23	4	108	174	16

Leyden Division

Kingston	34	19	13	2	157	131	40
Ottawa	33	18	13	2	167	142	38
Sudbury	32	17	12	3	199	138	37
Peterborough	32	16	14	2	139	147	34
Sault Ste. Marie	33	9	22	2	120	195	20
Oshawa	32	2	29	1	96	220	5

Quebec major junior

Quebec 4, Cornwall 3
Sherbrooke 8, Laval 6

Central

Fort Worth 2, Salt Lake City 0

Saskatchewan junior

Melville 5, Weyburn 3

AMERICAN

	G	W	L	T	F	A	P
Nova Scotia	29	17	8	4	105	91	28
New Haven	29	17	10	2	123	90	36
Rochester	30	16	12	2	127	103	34
Hershey	29	12	16	1	96	113	25
Rhode Island	27	11	15	1	96	114	23
Springfield	30	9	21	0	109	145	18

SIGN RINGO

BUFFALO (AP) — Owner Ralph Wilson of Buffalo Bills announced Monday that coach Jim Ringo has been signed to a contract to guide the National Football League team "for longer than one year."

NHL LEADERS

National Hockey League scoring leaders:

	G	A	P	Pim.
Lafleur, Mtl.	6	24	27	51
Gilbert, NYR	24	15	32	47
Shutt, Mtl.	0	29	17	46
Dionne, LA	6	14	30	44
Sittler, Tor.	4	12	29	41
McNab, Bos.	4	21	17	38
Robinson, Mtl.	16	7	30	37
Murdoch, NYR	8	23	13	36
Williams, LA	6	18	18	36
McDonald, Tor.	38	21	14	35
Goring, LA	2	11	24	35
Salming, Tor.	12	5	30	35
Charron, Wash.	2	20	14	34
Young, Minn.	28	11	23	34
Ratelle, Bos.	4	14	19	33
Clarke, Pha.	20	10	23	33
Mahovlich, Mtl.	20	6	27	33
Esposito, NYR	20	12	20	32
Vail, Atl.	4	15	16	31
Martin, Chi.	8	11	20	31
Potvin, NYI	41	10	21	31
Turnbull, Tor.	36	8	23	31
Lapointe, Mtl.	22	8	23	31

WHA LEADERS

World Hockey Association scoring leaders:

	G	A	P	Pim.
Hedberg, Wpg.	30	29	59	28
Claufier, Que.	27	29	56	24
S. Bernier, Que.	21	27	48	48
Nilsson, Wpg.	16	32	48	39
Tardif, Que.	24	22	46	22
Florek, Phx.	21	24	45	40
C. Bordeleau, Que.	15	30	45	8
Harris, Ind.	17	25	42	8
Leduc, Cin.	15	27	42	25
Stoughton, Cin.	20	19	39	25
Keon, Min.	12	27	39	2
Napier, Bir.	26	12	38	4
Dudley, Cin.	14	23	37	20
Sobchuk, Cin.	13	24	37	18
Lacroix, SD	10	26	36	10
Lindstrom, Wpg.	18	17	35	12
Webster, NE	14	20	34	16
Noris, SD	10	24	34	21
P. Bordeleau, Que.	16	17	33	4
Hall., Phx.	14	19	33	22
Avtonovich, Min.	18	14	32	28
Lyle, NE	18	13	31	24
Ketola, Wpg.	16	14	30	23
Sullivan, Wpg.	12	18	30	6
Rogers, NE	10	20	30	4

COACH OF YEAR

CHICAGO (AP) — Bo Schembechler of Michigan has been named coach-of-the-year in college football's Big Ten Conference.

Gilbert Takes Second

MONTREAL (CP) — For most of the 1976-77 National Hockey League season, Guy Lafleur and Steve Shutt of Montreal Canadiens have been one-two in the NHL's scoring race.

But statistics released by the NHL this week showed that veteran right winger Rod Gilbert now has moved into second place four points behind Lafleur and one ahead of Shutt.

Gilbert, who played his 1,000th NHL game Sunday night as the Rangers defeated Montreal 5-2, picked up three assists in the Montreal win to vault past Shuttl. Gilbert leads the league with 32 assists to go along with 15 goals for 47 points.

Lafleur has 24 goals and 27 assists for 51 points and is two points ahead of his pace of last season when he won the scoring championship with 125 points.

Shutt has a league-leading 29 goals.

Don Murdoch of New York Rangers has nine power-play goals and Murdoch, Peter McNab of Boston Bruins and Gilbert Perreault of Buffalo Sabres each have five game-winning goals to lead the league.

New Jet Coach

NEW YORK (AP) — Walt Michaels, defensive coordinator with New York Jets for 11 years, will be the National Football League team's head coach next season,, The Associated Press has learned. Michaels, 46, twice passed over by the Jets for the head coaching job, inherits the post vacated last Thursday by Lou Holtz, who quit to return to college coaching at the University of Arkansas.

VISITORS WIN AGAIN

Hurstpierpoint College of Sussex stopped St. Michael's University School 18-9 Monday to run its record to 2-0 on a six-match tour of British Columbia.

Mike Staples, Robert Napper, Robert Normand and Adrian Wimbleton scored tries for the English side while Nigel Tucker kicked a conversion.

Grant Jones scored a try and Keith Battersby booted a penalty goal and a conversion for St. Michaels, which trailed 8-3 at the half.

Hurstpierpoint finishes up the Vancouver Island portion of its visit with a match against Shawnigan Lake Boys' School, at 2:30 p.m. Wednesday at Shawnigan Lake.

WEEKEND SPECIAL
FRI. NOON TO MON. NOON

BOBCAT ONLY 32.95
SUBURBAN RENT-A-CAR
386-6131
3377 DOUGLAS
"LOWEST RATES IN TOWN"

SK Kmart
A Division of the S. S. Kresge Company Limited

BIG SAVINGS
ON CHRISTMAS GIFTS
FOR THE MOTORIST

SMITH'S
REAR WINDOW HEATER

No plastic backing. Quick Action de-mist device for greater visibility. Complete with switch, warning light, bracket, wiring and fitting instructions.

SPECIAL
36-014 ..... $14.88
36-022 ..... $11.88
36-030 ..... $12.88

RAC TACHOMETER
Universal fit for 4-6-8 cylinder cars
SPECIAL $24.88

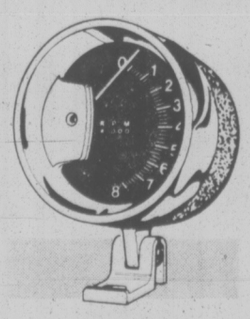

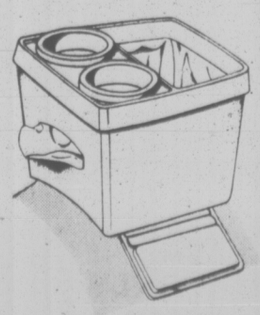

DELUXE
RUBBERMAID LITTER BIN
Helps keep your car's interior neat and tidy. Includes a handy tissue dispenser and cup holder. No installation needed.
REGULAR PRICE $4.98 ea
CHRISTMAS SPECIAL
$4.44 ea

DELUXE
ORLON PILE SEAT COVERS
Protect the upholstery and dress-up your car with these easy to install, warm and washable covers. Available for most car seats, choice of colours.
REGULAR PRICE $9.98 ea
CHRISTMAS SPECIAL $8.44 ea

KRACO 8-TRACK
CAR STEREO KS480 2/4
Channel Auto Stereo with Speaker Matrix System
SPECIAL $54.44

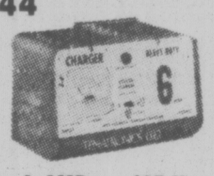

TENATRONICS BATTERY CHARGERS
For every use.
CSA approved.
Christmas Special ..
4 AMP ... $15.95
6 AMP ... $19.95
10 AMP .. $23.95

Kidde 3¾-Pound Dry Chemical
FIRE EXTINGUISHER
For auto, recreational vehicle, boats and many other areas.
Christmas Special $13.97

Ray-O-Vac
SWIVEL LANTERN
Complete with battery and fully-illustrated first-aid book.
Christmas Special $6.88

12 POINT ENGINE
TUNE-UP
For Most Domestic and Import Cars

4 Cylinder Cars	6 Cylinder Cars	8 Cylinder Cars
$35.95	$37.95	$39.95

Parts and Labour Included

Here's What We Do:
- Supply and install new AC or Champion spark plugs.
- Supply and install new points.*
- Supply and install new rotor.
- Supply and install new condenser.
- Check distributor cap and ignition wires.
- Adjust carburetor and set engine timing.
- Clean and check air and gas filters.
- Clean and check P.C.V. valve and hose.
- Check heat riser valve.
- Check battery and cables.
- Check radiator coolant and fan belts.
- Check wiper blades and windshield washer system.

AIR CONDITIONED CARS EXTRA COST
(Acniter or Resistor Type Spark Plugs .25 each extra)

You can put your trust in Kmart Auto Centres
We're car people.

477-5113
UNIVERSITY HEIGHTS SHOPPING CENTRE
3986 SHELBOURNE STREET (SAANICH)

GIFTS THEY'LL LOVE YOU FOR FROM CAV

CAV ELECTRONICS LTD.
SALES AND SERVICE

YAMAHA CR200
Low-distortion AM/FM stereo receiver with 15W/channel power, clean styling and easy operation.
Mftr. Sug. List $279
NOW $229

TEAC 170A
Mftr. Sug. List $329.00
$269.95
Consumer Reports rated No. 1 Best Buy.

TEAC 400
Mftr. Sugg. List $499
$369.95

The Scott A436 — Integrated Stereo Amplifier
42 watts per channel min. RMS at 8 ohms from 20 Hz to 20KHz, with no more than 0.3% total harmonic distortion. Power output meters. Rack mount chrome handles. Wood case optional. NOW $299

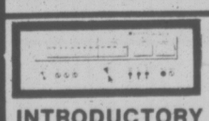

INTRODUCTORY OFFER
The Scott T526 AM/FM Stereo Tuner
Signal strength meter, center tuning meter, stereo indicator light, AM/FM filters, dim light switch, 25 de-emphasis switch for Dolby FM, muting and rack mount handles. Wood case optional.
Mftr. Sug. List $279.95 ..... NOW $249

Dual C901. The cassette deck with convenience built-in.
This is the Dual cassette deck for those who want convenience in playback and recording excellence. Leading independent audio lab reports have praised the C901 with statements like: "better than most reel-to-reel decks priced considerably higher." There's no doubt about it—the Dual-C901 is some machine.
NOW ONLY $449.95

MANY, MANY MORE IN-STORE SPECIALS . . .

CAV ELECTRONICS LTD.
SALES & SERVICE
OPEN FRIDAY NIGHT 'TIL 9 P.M.
755 YATES ST.
FINANCING AVAILABLE ON APPROVED CREDIT 388-6564

WOW! LOOK AT THESE BARGAIN PRICES!

WATTS DUST BUG Record Cleaner
Mftr. Sug. List $6.95
ONLY $4.95

KIT FOR HANGING SPEAKERS ON WALL
ONLY $6.95

RECORD CLEANING KIT $3.95

SENNHEISER SALE!

New: True Sennheiser Headphone Sound for Young People. Combining top quality with economy.

More than One Million HD 414's sold . . . and now the HD414-X, an improved version of the world's most successful headphone.

For the ultimate enjoyment of High Fidelity Music The New HD 424 X

Best Seller Headphones
STARTING AT $29.95

12-14

MOTHER OF TIANT HAS FATAL ATTACK

MILTON, Mass. (UPI) — The mother of star Boston Red Sox pitcher Luis Tiant, Isabel Tiant, died early Monday of an apparent heart attack a short time after attending a funeral home wake for her husband, Luis E. Tiant, who died Friday.

The pitcher's parents received special permission in 1975 from Fidel Castro to leave Cuba to visit their son in Boston. They had not seen him in 15 years. Upon arrival in America, they attended the dramatic 1975 world series and saw their son win two games.

Mrs. Tiant went to the funeral home in suburban Brookline Sunday night, where some 450 mourners — including a number of Red Sox players — attended the wake for her husband, a former pitcher himself.

A short time later, she was stricken and rushed by police to a hospital where she died soon after.

Non-Leaguers Hold Spotlight

LONDON (AP-Reuter) — Two of England's most famous small-time soccer teams, Wimbledon and Leatherhead, will battle it out tonight for the right to play mighty Middlesbrough in the third round of the Football Association Cup.

The draw, made in London Monday, decreed that Middlesbrough, a First Division team with one of the best defences in the country, will have to risk its reputation in a tiny stadium against one of these two.

Wimbledon and Leatherhead are both teams of part-timers. They were scheduled to play each other in the second round Saturday but the game was postponed because of frosty conditions.

Two years ago they were jointly the sensations of English football. Both reached the fourth round of the big knockout tournament and were narrowly beaten by famous teams.

Wimbledon held Leeds to a 0-0 draw and was edged 1-0 in the replay. Leatherhead went down fighting, 3-2, to First Division Leicester.

One of them — whichever wins Tuesday's elimination — will be honing to become giant killers again. The FA Cup notoriously throws up upset results as modest local teams with nothing to lose clash with the big guns on icy or muddy fields.

Liverpool, the English League champions, were drawn against Third Division Crystal Palace as the top clubs entered the premier knockout competition for the first time.

Crystal Palace reached the semi-finals last seasom. But bookmakers rate Liverpool 8-to-1 favorite to take the trophy.

Southampton, the defending champion, was drawn against fellow Second Division club Chelsea and could be hard pressed to survive.

Third-round games are scheduled for Jan. 8. The final at Wembley Stadium, the traditional closing showpiece of the English seasom, is set for May 21.

The draw:

Leatherhead or Wimbledon vs. Middlesbrough
Carlisle vs. Mansfield or Matlock
Burnley vs. Lincoln
Liverpool vs. Crystal Palace
Sunderland vs. Wrexham or Goole
Manchester City vs. West Bromwich
Hereford vs. Reading
Nottingham Forest vs. Bristol Rovers
Ipswich vs. Bristol City
Halifax or Preston vs. Luton
Oldham vs. Plymouth
Leicester vs. Aston Villa
Leeds vs. Norwich
Notts County vs. Arsenal
Wolverhampton vs. Rotherham or York
Birmingham vs. Portsmouth
Fulham vs. Hitchin or Swindon
Sheffield United vs. Newcastle
Manchester United vs. Chesterfield or Walsall
Northwich Victoria or Peterborough vs. Watford
Southend vs. Chester
Hull vs. Port Vale
Charlton vs. Blackburn
Coventry vs. Millwall
Southampton vs. Chelsea
West Ham vs. Bolton
Blackpool vs. Derby
Kettering vs. Colchester or Brentford
Cardiff Vs. Tottenham
Queens Park Rangers vs. Bury or Shrewsbury
Darlington or Sheffield Wednesday vs. Orient
Everton vs. Stoke

Orient, Forest Draw

LONDON (Reuter) — Orient and Nottingham Forest drew 1-1 in the Anglo-Scottish Cup soccer final first-leg game Monday.

The second-leg match is at Nottingham on Wednesday.

Monday's scheduled English FA Cup second-round match between Darlington and Sheffield Wednesday was postponed to Wednesday because of bad field conditions.

Hawley Gets Marsh Award

TORONTO (CP) — Sandy Hawley, who this month became the youngest jockey ever to ride 3000 career winners in North American thoroughbred racing, was chosen Monday as the 1976 winner of the Lou Marsh Trophy as Canada's outstanding athlete.

The 27-year-old Hawley, a native of Oshawa, Ont., who now makes his home in Mississauga, Ont., this year became the first rider ever to win more than 400 races in a single season three times.

The trophy, named for the late sports editor of the Toronto Star, has been awarded annually since 1936, the year Marsh died. It goes to the top athlete in Canada, professional or amateur, male or female. Last year's winner was centre Bobby Clarke of Philadephia Flyers of the National Hockey League.

Hawley won it previously in 1973, when he set a record of 515 winners in single year of riding. That mark was broken the following year.

It was on Dec. 4 that he became the youngest rider to hit the 3000 mark. Before that the youngest was Bill Shoemaker who was 28 when he won his 3000th race.

Last month Hawley became the first jockey to win purses exceeding $4 million in one year. His total now is over $4.5 million but Angel Cordero Jr. has since pulled ahead. And because Hawley has decided to take the rest of the year off after today, Cordero is almost certain to finish on top.

The public was invited to nominate athletes for the Lou Marsh Trophy this year and about two-dozen names were considered by a panel headed by advertising agency head Harry "Red" Foster and including George Gross, sports editor of the Toronto Sun, Jim Vipond, sports editor of the Toronto Globe and Mail, Jim Proudfoot, sports editor of The Star, Milt Dunnell, Star sports columnist, and Mel Sufrin, sports editor of The Canadian Press.

The panel voted honorable mention to Kathy Kreiner of Timmins, Ont., winner of a gold medal in the giant slalom at the 1976 Winter Olympics in Innsbruck, Austria; Darryl Sittler, the Toronto Maple Leafs centre who scored the winning goal in the Canada Cup hockey series; Arnold Boldt of Saskatoon, a one-legged high jumper who won a gold medal at the Olympiad for the Disabled in Toronto with a remarkable leap of six feet two inches, and three athletes who won silver medals at the Montreal Olympics — high-jumper Greg Joy of Vancouver, canoeist John Wood of Mississauga and equestrian Michel Vaillancourt of Hudson, Que.

Donohue in New Post

OTTAWA (CP) — Jack Donohue, who coached Canada's Olympic basketball team to a fourth-place finish in Montreal, has turned down a lucrative offer to coach an Italian basketball team.

Donohue says he was offered $45,000 tax free, a free house, a free car, and a horse for his equestrienne daughter.

"I just didn't want to leave here," he said Friday, during the official kick-off for a national fund-raising plan which the Canadian Basketball Association (CBA) hopes will raise $1 million for the development of basketball in Canada.

Donohue said he now is a full-time employee of O'Keefe, and will be on loan to the CBA to serve as national coach. Under previous arrangements, Donohue was employed by the CBA, with grants from the O'Keefe Sports Foundation helping to pay his salary.

HONDA CAR CENTRE
SALE
HONDA CIVIC STAFF CARS
SAVE UP TO $400
EXCELLENT SELECTION SEDANS, WAGONS, CVCC'S
HONDA CAR CENTRE
HAS GOT IT ALL TOGETHER
909 YATES 386-6706
12-5 (D.L. 845A)

Two City Pairings Take Gold Medals

NEW WESTMINSTER — Two gold medal performances helped the Racquet Club of Victoria finish second to North Shore Winter Club in the British Columbia figure skating championships held at Queen's Park Arena at the weekend.

Jennifer and Oliver Coomes won the novice dance event and clubmates Rhona Soutar and Dale Willard topped the pro-novice dance competition.

Other Racquet Club skaters who did well were Jeff Mawle and Vanessa Howe, who finished third in novice pairs and fourth in novice dance; Craig Mawle and Tanya Curtis, who placed third in pre-novice pairs and Carrie Hawkes and Brad Forth, who were fourth in the same competition.

Competitors who placed fourth or higher in novice and junior levels will be competing in the Western divisional championships at Powell River in January.

Indonesia Wins

JAKARTA, Indonesia (AP) — Indonesia defeated Thailand 5-0 Sunday and advanced to the Asian Zone Davis Cup tennis semi-final against New Zealand next month. Indonesia completed its sweep when Ludy Wiyono beat Thailand's Prasert Kaimarn 7-5, 3-6, 8-6, 6-1 and Samudra Sangitan defeated Ghan Techasen 6-2, 6-4, 6-3 in Sunday's closing singles.

Horses of Year

COLUMBUS, Ohio (AP) — Keystone Ore, and Steve Lobell, who just missed harness racing's Triple Crowns, have been selected as the three-year-old pacer and trotter of the year in a country-wide poll of U.S. harness writers.

Glasteel®
FIBERGLASS PANELS
Wherever you want to keep the glare out — let the light in
CORRUGATED OR FLAT HEAVY DUTY
5-oz.—6-oz.—8-oz. Weights
HOURS: MON.-FRI. 8:30-5 SATURDAY 9-4
PELAGIC
PACIFIC INDUSTRIES (1974) LTD.
428 EAST BURNSIDE RD. (AT THE ALPHA ST. CORNER)
386-1811 or 386-7814
12-2

the Bay
Continental-style soft side luggage at savings!
Made of scuff-resistant polyurethane vinyl with reinforced straps and piping frame, trimmed with brass-like hardware and a sturdy metal zipper. Smart looking in rich, tawny brown with burgundy trim. A gift anyone will appreciate.
22"x16"x16" Suitcase Regular 29.95. Sale 22.99
26"x18"x18" Suitcase Regular 39.95 Sale 27.99
Luggage, Main Floor

Open Tonight 'til 9:30 p.m.
the Bay
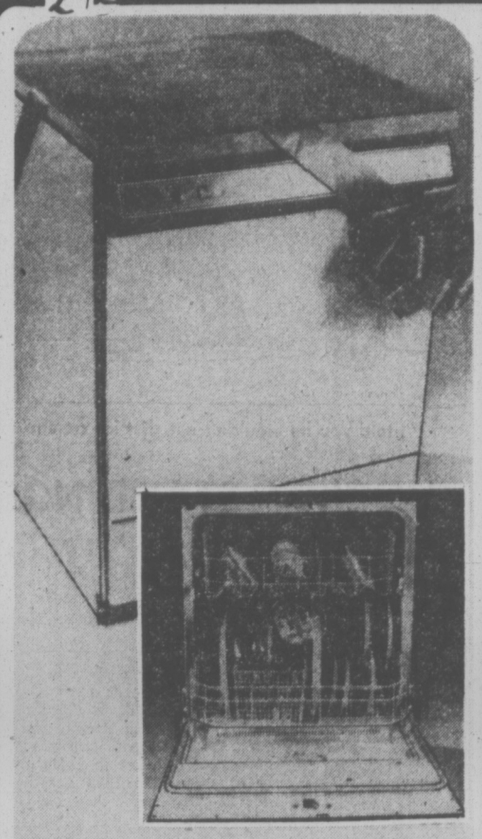
Give her a life with no dishes to do and she'll thank you forever . . .
Front Loading Baycrest Dishwasher
$399
The entire family will enjoy this dishwasher, because after cooking and dining all you do is plop the dirty dishes in the dishwasher, set the timing and let it do the work while you sit back and relax. Features power scrub, normal and short wash cycle, porcelain interior, and cutting board top. Automatic retractable cord and roller casters for easy moving. One year warranty. Model BPD 601.
Similar built-in model $379
Major Appliances, Fourth Floor
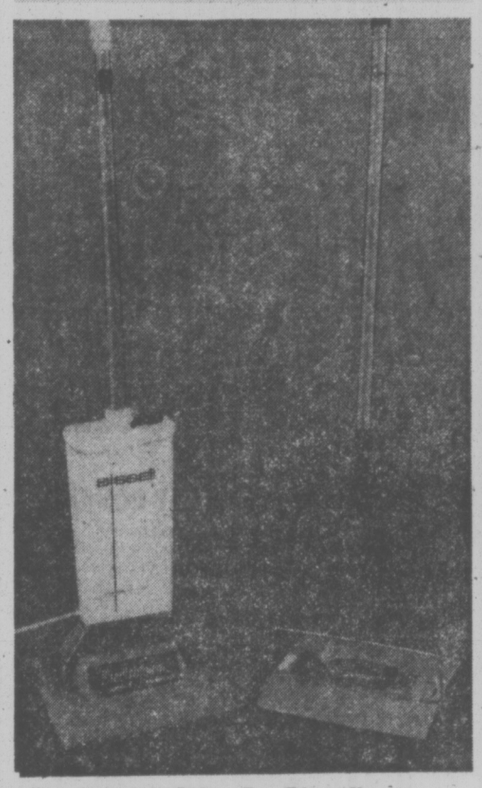
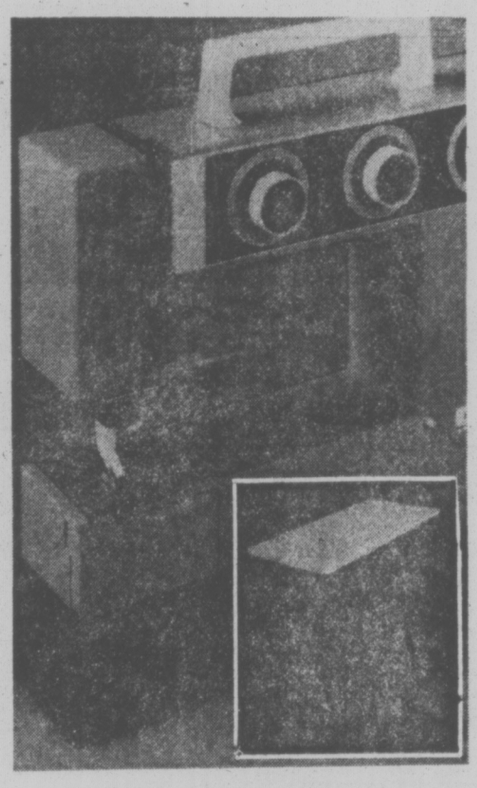
Thoughtful Gifts By Bissell
BISSELL SUPER GEMINI ALL FLOOR SWEEPER for easy litter pick-up and complete carpet grooming. Has 5-position lever, that adjusts to varying lengths of pile as well as to bare floors. 2-colour curved handle with grip. Model 2662C. 24.99
BISSELL ELECTROFOAM CARPET SHAMPOOER
Powerful back and forth action gently lifts, combs and fluffs the nap of any carpet type beautifully. Big 72 oz. capacity tank is removable for easy filling. 3 year parts warranty. Model 3052D. 69.99
Floor Care Centre, Fourth Floor
Husqvarna Lightweight Portable With Table
Husqvarna 3600 available in white and orange decorator shades. Lift off the smart looking cover and you'll find all the features that include zig-zag stretch and other stitches, a slender free arm for ease of sewing. Complete with folding free-arm sewing table in white arborite. $399
Sewing Machines, Fourth Floor
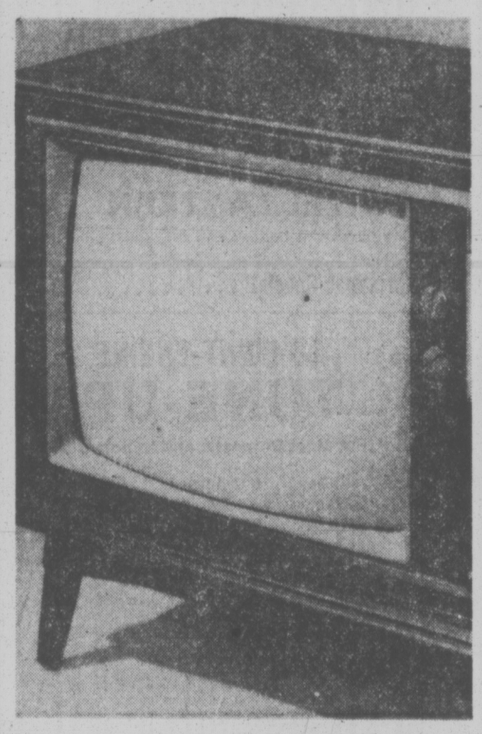
RCA XL-100 26-Inch Colour Television Set
Handsomely contemporary with a walnut grained-finish cabinet. 100% solid state, Super AccuColor black matrix picture tube, 12 plug-in AccuCircuit modules, automatic fine tuning plus many more reasons make this an exceptional TV set for family viewing. Model CGA 682. $699
Televisions, Fourth Floor
We're having a
CHRISTMAS ART RIOT!
Fantastic reductions on framed oil paintings, framed reproductions, unframed reproductions, matted prints, Mexican frames and much, much more! There's something for everyone on your Christmas gift list. Come in now and save, while the selection is terrific. You could solve your what-to-give problem.
PERSONAL SHOPPING ONLY
The Gallery, Fourth Floor
OPEN MONDAY THRU SATURDAY 9:30 A.M. TO 9:30 P.M.
SHOP TELEBUY 385-1311
Hudson's Bay Company

Chamber Probe

Why Are Some of Our Public School Teachers Sending Their Children to Private Schools?

By AL FORREST
Times Staff

Victoria Chamber of Commerce has launched an investigation into whether a large number of public school teachers are sending their children to private schools — and if so, why?

"Do the teachers know something we don't?" asks chamber director Bob Henderson.

"I keep hearing from teachers and officials of the department of education that they are sending their children to private schools. I think this should be investigated."

The chamber has referred the question to its education committee which will hold hearings and report back to the chamber.

P. A. Caleb, headmaster of St. Michael's University School, said the chamber will discover the allegation is true.

"A large numer of our students are children of public school teachers."

Caleb said these teachers give at least four reasons for sending their children to the private or independent school system.

"They realize they can't do the things they want to do in the classroom. The teachers (in the public schools) feel impotent because decisions are made a long way off.

"They are frustrated because of a lack of discipline in the public schools. Some parents feel their children are angels who can do no wrong. This makes discipline very difficult for the teachers and principals in public schools.

"Some teachers feel their children will lose their identities in the large public schools with 1,200 or 1,500 students. Private schools are smaller and can give more individual attention.

"In the public school, the report card just gives a letter grade. In the private school there is a detailed booklet reporting on the progress of each student."

In the case of St. Michael's, the graduates are recognized as eligible to enter university in any one of 76 countries. The school has 550 students, 190 boarders and the remainder day boys.

Walter Kitley, president of the Greater Victoria Teachers Association, said he is aware that some public school teachers send their children to private schools but the percentage may be no higher than for other professional groups.

"Sure there are some. But if the proportion is no higher than for doctors or lawyers, what does it prove?"

"The idea that teachers should not have the same rights as other citizens in the community is a holdover from the dark ages. There are some good reasons why a teacher might prefer to send his child to a private school."

Kitley said the public school system must steer a middle course between the extremes.

"If a teacher wants a special type of education for his child, then he must consider sending his child to a private school. That does not mean the private school is superior, but it is different."

He said that while he was a principal (he is on leave of absence to be president of the GVTA) he noticed that some children improved when they were transferred from a public school to a private school while others profited by a move in the other direction.

"Each type of school has its advantages. I feel that teachers should be free to choose the type of education they want for their children just like other citizens do."

He said there may be other reasons why teachers and others select private schools besides the question of the quality of education.

"A private school will appeal to a social class as much as to an intellectual group. A private school is seen as an entrance into a social milieu."

Bill Feyrer is director of the chamber's education committee and will conduct the hearings.

"Maybe we will learn something that could be helpful in improving education in the public school system," he said. "I believe that at the present time a private education is superior to what is available in the public schools.

"For one thing, if a teacher does not perform in the private school, he is out. In a public school, once he is in, he stays, even if he is not producing.

"I sometimes get the feeling that there are teachers and staff in the public school system who don't care. They are just collecting their money."

Roy Road Criticism 'Partisan Politics'

Victoria NDP MLA Charles Barber has turned the proposed Roy Road housing development in Saanich into a matter of partisan politics, Housing Minister Hugh Curtis said today.

In a press release Curtis knocks Barber's role in the proposed development and says that while he strongly supports the mechanism of a public hearing, which is to be held Thursday night, "it should not . . . be permitted to become a public platform for a person whose elected responsibilities are at the provincial level."

Curtis said he has instructed senior staff of the Housing Corporation of B.C., formerly Dunhill Development, and the developer of the 75.8 acre site, to make every effort to inform Saanich council and the public of the advantages and disadvantages of the project.

The responsibility for rejection or approval of the 334-unit development lies with Saanich council, Curtis said, and he will not attempt to influence council.

"It is to be hoped that Charles Barber will adopt a similar approach."

Barber has criticized the project because it is to be built on the flood plain.

He termed the project "underwater housing" and said it will ruin Colquitz Creek, the last of the area's free running, healthy creeks.

Curtis said that if Barber consults with his colleague, former housing minister Lorne Nicolson, he will find the Roy Road project was encouraged by the NDP when it was government.

The minister said the provincial government is not irrevocably committed to the Roy Road scheme.

"We have our doubts and reservations," Curtis said, but Saanich council and residents affected by the proposal will have ample opportunity to discuss all aspects of the development.

A meeting between Curtis and Saanich council was set several weeks ago for Thursday afternoon. Curtis said the meeting is to discuss a variety of matters but because the Roy Road public hearing will be held later that day he will not discuss the project with the Saanich delegation.

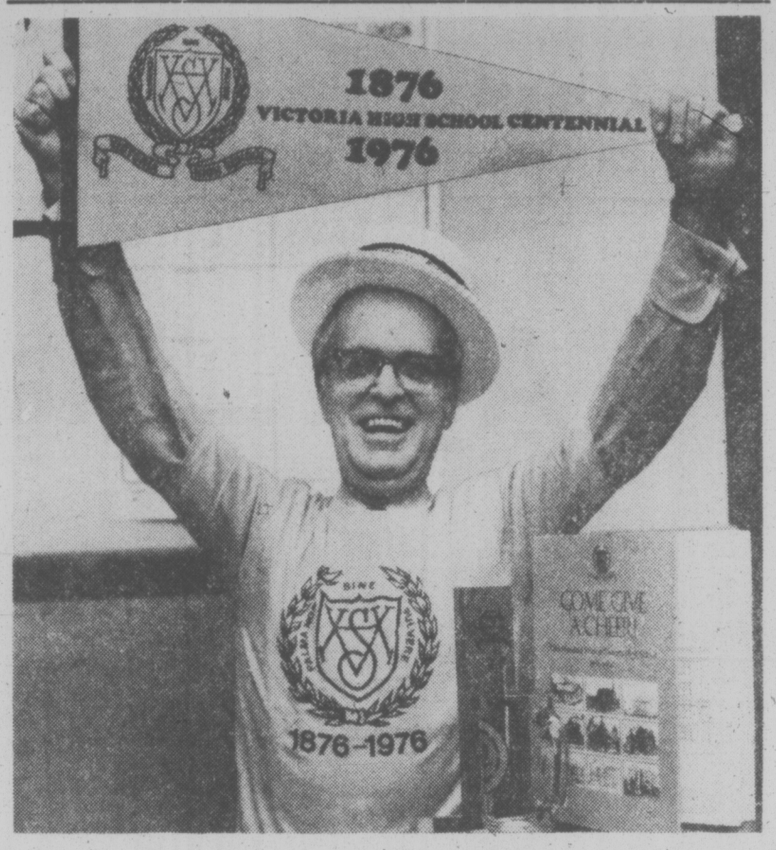

VIC HIGH ALUMNI wondering what to give old friends for Christmas might consider a souvenir left over from school's Centennial party earlier this year. Teacher Tommy Mayne, who produced and starred in party's Ol' Vic revue, says there's a selection of T-shirts, beer mugs, buttons, pennants and even pieces of the school's old gym floor. (Bill Halkett photo)

TOWN TALK

What the Charles Dickens is going on?

Way back when, Victorians (especially the local acting fraternity) got all excited when plans were announced to film David Copperfield in the city.

It was estimated that some $3 million of the over-all $4 million production cost of the movie — to star **John and Hayley Mills** — would go for Canadian salaries and supplies with a fair chunk of the cash ending up in Victoria.

Then **Harold Greenburg**, president of Astro Bellvue Pathe, drew back saying British financiers would insist the film be shot in England.

Now Greenburg has written Victoria Chamber of Commerce manager **Brian Small** to say the company has not ruled out Victoria as a locale for the musical.

Work is scheduled to start in Victoria — or England — in the spring.

★ ★ ★

With the webbed-feet summer Victoria had this year it's small wonder that a large oak tree in the garden of **Mrs. A. J. Ingram's** home at 4598 Scarborough Road has its seasons confused.

While most of its counterparts are bare-limbed, the tree is sporting a whole new growth of leaves.

It will be interesting to know what it intends to do for an encore next spring.

★ ★ ★

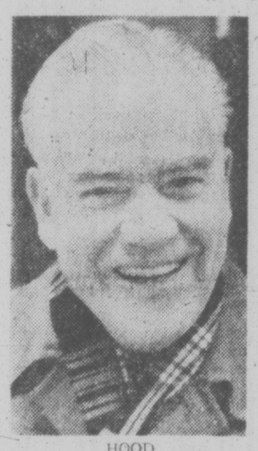

HOOD
. . . with respect

Tributes from civic staff to retiring municipal politicians are rarely as warm as the one paid by Victoria's inside workers to **Ald. Alf Hood,** who steps down this month after five busy years on city council.

The December newsletter of the City Hall Employees' Association praises Hood's record of thoroughness and hard work, but says city staff will remember him for a more personal reason — his gentlemanly courtesy and friendliness.

"Ald. Hood commands respect and in return he treats us all, whether a department head or the newest employee, as individuals, with the same respect and interest," says the editorial by **Rick Doyle,** vice-president of the CUPE local.

★ ★ ★

Dr. Julian Reynolds, a fresh-water biologist at the University of Victoria, says there's no way he would emulate Saanich **Mayor Ed Lum** and take a drink from Swan Lake.

Reynolds says Lum is wrong in asserting the lake is free of pollution although it has improved since surrounding homes were put on sewers.

Reynolds warns that fertilizers from gardens and lawns still raise nutrient levels in the lake, providing a mixer most people should do without.

★ ★ ★

And then there is the Victoria father who is thinking about organizing a campaign among parents to force their boys to get a haircut once a year.

★ ★ ★

Navy types get edgy when the newspapers refer to a ship as being "the HMCS. . . ."

They're quick to say that "the Her Majesty's Canadian Ship" makes no sense, grammatically.

It happened again this week. An article on the late Rear-Admiral **Victor Brodeur,** who died recently in Vancouver, appeared locally with a picture of him "on the deck of the HMCS Skeena in 1931".

The offending writer?

One of the staffers on CFB Esquimalt's own newspaper, The Lookout.

★ ★ ★

Sign at Shell service station, Douglas and Queens: "Marriage: A Union that defies Management."

★ ★ ★

Sign of the times?

Not really. But we found it amusing that consistent with recent polls showing a decline in popularity for the federal Liberals, Trudeau Automotive Ltd., 444 John, has erected a new sign: J. P. Dueck Automotive Ltd.

Seems the sign painters finally caught up with a change of ownership last May.

★ ★ ★

Count your greenbacks, all you green-thumbers.

The annual rental for Greater Victoria allotment gardens has been boosted from $10 to $20, but it still remains one of the best investments considering the rising cost of vegetables, says an official of the B.C. department of agriculture.

He doesn't expect any difficulty renting the 562 plots.

Rapidly rising costs of services, such as water, parking lots and maintenance of toilet facilities are the reason for the increases.

The allotment sites are on Kent Road, Kenneth Street, Agnes Street, Gordon Head Road and Wilkinson Road. The first ones here were established in 1974.

Kettles Aren't Boiling

Greater Victoria's economic slowdown is hurting donations to the Salvation Army's Christmas kettle appeal.

"It's a general expression of the area's economic situation," says Capt. Stanley Ratcliffe, the Army's public relations officer.

Donations so far total about $1,500 below that donated at the same time last year.

In 1975 almost $22,000 was raised.

More than 400 needy families received food vouchers and toys in the 1975 campaign. Kettle donations are also used to provide treats for more than 2,000 persons who will be visited in hospitals, homes and institutions by members of the Army's League of Mercy.

LRB Orders Supervisors Into City Union

Management ranks at Victoria City Hall, already weakened by a Labor Relations Board ruling two months ago, have been further reduced by another LRB decision depriving three senior staff members of their management status.

The group includes a department head, city land commissioner Ken Wilkins, and a deputy head, assistant planning director Peter Crisp.

The board's decision handed down late last week brings to 11 the number of senior personnel who were formerly union-exempt but are now included within the bargaining unit of Local 388 of the Canadian Union of Public Employees, representing the city's inside staff.

The CUPE local had originally applied for jurisdiction over all 38 non-union staff. Following a two-day hearing in October, the LRB removed eight employees from the management category — five from the planning department and three from the recreation department.

A counter-application by the city to remove union status from 14 employees was almost totally rejected by the panel.

In its latest ruling, the LRB includes the deputy planner and land commissioner in the bargaining unit, together with Francis Grealy, supervisor of the data processing division.

But it excludes Reginald Barnett, assistant deputy superintendent of public works, and parks superintendent Alan Smith.

With regard to Wilkins, the decision-letter states that he "fails to meet the test with respect to supervision as he has only one person reporting to him, and the board does not regard the direction of one person as significant."

Similarly, the letter says the board was not satisfied that Crisp exercises management functions to the degree which would justify his exclusion from the bargaining unit.

"The statement that Mr. Crisp 'is seen to administer the entire planning department staff even when Mr. Greenhalgh (the planning director is present' does not persuade us that Mr. Crisp is the alter ego of Mr. Greenhalgh," it states.

"We take it that the city is not inviting us to believe that Mr. Crisp has reversed roles with Mr. Greenhalgh."

A union spokesman Monday expressed satisfaction with the ruling, and admitted that when the application was first submitted the union expected to get "only a few planners."

Ask The Times

Q. I understand that children's night clothes in the U.S. are treated with fire-retardant chemicals which have been proven to be harmful to human health. Are those same chemicals used on Canadian children's night clothes? P.W.

A. The Victoria office of the federal department of consumer and corporate affairs, after a check with Ottawa, says children's sleepwear manufactured in Canada is not treated with these chemicals. To clarify the alleged hazard, the American Environmental Defence Fund in April this year said there was a possibility a fire-retarding chemical was cancer-causing, a suggestion which has been questioned by American medical agencies. At present three American and one Canadian agency are looking into the question.

'No Pat Solutions' On Firemen—Mayor

A contingency plan to provide alternative fire protection in Victoria if city firefighters carry out their threatened strike starting Jan. 1 was discussed today by city council.

Confirming the matter would be discussed in-camera at this afternoon's caucus meeting, Mayor Mike Young admitted he has "no pat solutions" for emergency service.

"But in the unlikely event that the firefighters withdraw their services we are going to have to have some kind of means at our disposal to ensure public property is protected," he said.

Meanwhile, Labor Minister Allan Williams said today he will meet Victoria firefighters on Friday or Monday "to see what's going on."

Over the weekend the firefighters voted 97 per cent in favor of a Jan. 1 strike if, by that date, the city has not settled in full an arbitration award granting wage parity with Vancouver firemen.

Young says the combined effect of the interim 2.56 per cent increase and fringe benefits already granted, plus matching the interim 7½ per cent interim award in Vancouver, would push the Victoria increase to nearly 11 per cent.

But the maximum allowable increase under Anti-Inflation Board rules is only 8 per cent, he noted.

"I have been through this with the AIB on the city police negotiation and they say pending a ruling — it could be up, down or sideways — you are only entitled to pay 8 per cent and if you pay in excess you are liable to penalty. That's the dilemma I'm in."

The mayor stressed he is not trying to pre-judge the AIB's ultimate decision, as the union has claimed.

Ship Movements

MINISTRY OF TRANSPORT

Camsell in Gulf Islands area, Quadra on Station Papa, Douglas in Malaspina Strait, Ready in refit, Racer in Gulf Islands patrol area, Rider in Sand Heads patrol area, Vancouver in port.

NAVY

Terra Nova at sea returning Dec. 23; Mackenzie, Yukon and Qu'Appelle at sea, returning 2 p.m. Dec. 15; all other ships in port.

MARINE SCIENCES

Parizeau and Pandora II at Esquimalt, Vector and Richardson at Pat Bay.

Six-Month Term For Ex-Corporal

The last of four men charged in connection with service mess irregularities at CFB Esquimalt today was sentenced to six months detention in court martial proceedings on a charge of receiving money improperly.

Former master corporal Craig A. Campbell, 30, altered his plea to guilty to receiving $373.65 from coin vending machines.

In October, he had pleaded not guilty to three charges brought against him after an investigation into the financial affairs of Club 44, the junior ranks mess at CFB Esquimalt between 1972 and spring of this year.

When Campbell, now a civilian, pleaded guilty to receiving the money, the court under president Cmdr. J. D. Spalding, maritime command staff, stayed proceedings on a charge of stealing. The board found Campbell not guilty of conspiring with two others to steal from coin machines.

Campbell was employed as mess manager at the club when he was a member of the service and in that capacity was entrusted with control of the coin machines.

Two other servicemen were sentenced to jail terms and discharged from the forces and a third was demoted from master corporal to private.

Defence counsel David Lisson told the court and judge advocate Lieut.-Col. M. A. E. Bisal of Trenton, Ont. that the practice of taking money from the coin machines was an arrangement of long standing and "a product of sloppy, imperfect accounting practices" which had now been stopped.

Recreation Board Eyed

Sidney council Monday approved setting up a joint recreation commission to handle the programming at the North Saanich - Sidney recreation centre.

Mayor Peter Malcolm said in an interview today the plan will be sent to North Saanich for consideration.

Malcolm said the situation is that the Capital Region Board will manage the new centre and each municipality will be responsible for its own programming.

It would simplify things if a joint commission is set up to manage the centre as well as arrange the programming, he said.

He said the suggestion came from Peter Grant, a consultant with the provincial recreation department who lives in Sidney.

Construction of the $1.85 million recreation complex began early last month.

City Copped Out—FCA

The Fernwood Community Association has termed a "cop out" city council's excuse that its hands were tied when 11 homes in Fernwood were demolished.

"None of them (aldermen) live down here where it's happening," Robin Blencoe, vice-president of the FCA said today. "If they did live where the neighborhoods are being destroyed, maybe they could find ways to untie their hands."

The FCA accused council of failing to live up to its commitments under a $1 million Neighborhood Improvement Program grant in which the city is supposed to ensure zoning stability and to prevent the wholesale demolition of existing houses.

But Aldermen Bob Wright and Bill Tindall said council's hands were tied — that a building permit for the 1000 block Pembroke had been issued a long time before city council began its down-zoning process in Fernwood.

But Blencoe said council applied for the NIP grant two years ago, and at the time of the application, was supposed to have ensured zoning stability.

Besides, he says, the down-zoning bylaw has been on the books since January, and the permit to the developer was not issued until March.

"Their hands weren't tied. They just don't have to live with the results of their inactions," he said.

The FCA investigated the possibility of legal action over what it felt was a contravention of the NIP guidelines.

But Blencoe said they found the law is not set up for a large group to take action against elected politicians.

Only the Central Mortgage and Housing Corporation could take action, he said, adding he is not optimistic one bureaucracy would take action against another.

Plan Wine Parties Ahead

TORONTO (CP) — Although wine and cheese parties require relatively little planning, they should be organized well in advance as several of the more popular cheeses, wines and crackers sell out at the height of the Christmas season.

It is a good idea to order the cheese, crackers and special breads in advance from specialty cheese stores or larger supermarkets. Buy the wines early and store them in a cool dark room until two or three days before the party.

While there are no hard-and-fast rules for selecting an assortment of cheeses, there are a few guidelines which, if followed, ensure a balance of flavors and textures.

Too many varieties of cheese can confuse the palate so limit the number to eight, but not less than six, and include three or four popular varieties.

You'll need approximately six ounces of cheese per person. To be on the safe side, buy large quantities of popular cheese and small quantities of those that are not as well-known.

Finding wines that are compatible with the cheeses can be simplified by following this general guideline.

Match light, delicately flavored cheese with light, dry white wine, strongly-flavored cheese with robust, full-bodied red and cheese that falls between the two extremes with wine that is similarly positioned on the scale.

Allow one bottle of wine per guest but limit the selection of wines to between five and eight different types.

Although cheese can be served on platters, it looks more inviting on wooden cheese boards and it is a good idea to separate mild and strong cheeses.

Arrange the cream cheese, Brie, Oka and La Grappe on one board and the Munster, Cheddar and Pipo'-Crem on the other.

Be sure to leave sufficient space around each cheese so that it can be cut easily and cleanly.

The cheese should be served at room temperature, which means it should be removed from the refrigerator approximately one hour before serving.

Softer cheeses, such as Brie and Munster warm up quickly and should be set out not more than 20 minutes before serving.

Chill the white and rose wines for approximately one hour before serving. If your refrigerator is full, stand them outside in the snow for 20 minutes or so.

Medium-dry white wines that should be served well-chilled can be placed in the refrigerator the day before.

Red wines should be opened at least two hours before serving to allow them to breathe.

Since your guests will be sampling several wines, six-ounce wine glasses will suffice. For 12 people, you'll need approximately 30 glasses. If your household supply doesn't run to this number rent them from party-rentals firm.

The cheeses themselves generally will suggest what to serve with them in the way of crackers and breads. To savor the full flavor of the cheeses, serve lightly salted crackers and avoid those flavored with onion, cheese, bacon, etc.

Thinly sliced, crusty French bread is an excellent accompaniment to delicately flavored cream cheese and Brie. Oka, Cheddar, Pipo-Crem' and Gourmandise go well with water biscuits and Gouda. Munster and Emmenthal are at their best when eaten with good rye or pumpernickel bread.

The Toy Shop
1834 OAK BAY AVENUE
10:30 to 5 daily
Fridays 'til 8 p.m.
598-3832

Charm Bracelets and Charms
sterling silver, gold and jade
25% OFF!
West Coast Gift Shops
Hillside by the Fountain
595-1434
1253 Esquimalt Rd.
388-5732
CHARGEX
12-14

McFarlane
SEATONE
CAPSULES
Logical Natural Foods
716 View Street
385-7021

indoor gardens

By LYNN and JOEL RAPP

Dear Lynn and Joel: I have turned a portion of our bedroom into a plant corner, using 30 various plants, most of which were outside during the summer on an open porch in filtered light. I've installed three grow lights in three locations in this corner. Will the plants do well?

How long must these lights be on and at what distance from the plants? Please answer my questions in your column, if possible, because I'm sure many of your readers are having some problems now with cold weather.—J.D.

Dear J.D.: Your plant corner sounds beautiful. Imagine waking up in a garden. Heaven . . . almost. It is important to remember that each time plants are moved from one environment to another they suffer some shock. It's to be expected and planned for and if it doesn't occur, that's grace. If it does, the plants usually become accustomed to their new surroundings and will perk up in time or go dormant for the winter.

Bedrooms tend to be hot and stuffy — just the environment that plants do not appreciate. Provide as much fresh air as possible, but, most important, maintain a temperature of 68 degrees. If you become chilly, throw an extra blanket on the bed.

Maintain your grow lights for 8-10 hours. Plants need their beauty sleep, too. Plants should be at least 12-18 inches from the light. They can also grow to regular incandescent light. Light is light, but the bulbs become hot, so watch it.

CELEBRATE BIRTH WITH GOURMET MEAL

DALLAS (AP) — The idea of participation by both parents in the birth of a baby has been taken one step further by a Dallas hospital.

Fathers have been encouraged in recent years to help mothers in preparation for birth and to be present in the delivery room. Medical City Hospital now wants fathers and mothers to celebrate together after the birth—with champagne and a gourmet meal.

"It is super," said Mrs. Robert Perretti, who was treated to a dinner with her husband in her hospital room the day after their daughter was born. "You are treated like you are somebody important for just having a baby."

Hospital spokesman Pat Sneller said the champagne dinner parties started last week "to give parents an opportunity to celebrate together the birth of their child while the mother still is in hospital and to broaden the scope of family-centred maternity care."

THE MOTHER EARTH NEWS® ...it tells you how

Government and energy industry spokesmen are predicting severe fuel shortages in some areas of the U.S. and Canada during the coming frigid weather. If you haven't already done so, then, this is definitely the time to "batten down the hatches" for winter.

A special committee for the Office of Consumer Affairs has reported that storm windows can conserve enough heat anywhere north of Richmond, Va., to pay for their installation within 10 years plus return an annual 6 per cent dividend on initial cost. That's at current fuel prices.

As the expense of oil, coal, gas and electricity increases (and it will), those extra windows will justify their expense in even less time. And if you really can't afford double glazing? Relatively inexpensive weatherstripping and caulking applied around all the doors and windows on a house can cut a family's annual heating bill by as much as 15 to 30 per cent.

The OCA paper further states that six inches of insulation applied over the ceiling of a home's top floor will pay for itself in one year in Richmond, Va., or any other location that has an average winter temperature of 45° F or lower. Prevent warmed living-space air from leaking up into the attic and you'll greet spring with even more unspent dollars in your pocket.

And once you've chinked your dwelling and every room is as snug as a bug, try wearing a sweater in the house and setting your residence's thermostat two to four degrees lower than the temperature you've come to consider as "normal." Once again, you'll save fuel (and money) and — according to the British — at least be healthier during the coming months to boot.

Prescription Stops 'Buyitis' Disease

CLEARWATER, Fla. (AP) For men and women afflicted with "buyitis" what is needed is deterrent medication, says W. Scane Bowler, chairman and chief executive officer of a national financial services organization.

The head of Pioneer Western Corp. offers this prescription:

—Inject yourself with a healthy dose of willpower.

—Don mental "blinders" for those shopping forays.

—Refuse to allow yourself to be attracted by not really needed items.

—Prepare, and religiously follow, a carefully prepared list of must-haves.

—Develop a program of thrift for the time when doldrums hit and the blues set in. Buying that new hat or suit may well cheer you up, but it does diminish the savings account.

—Resist the temptation of buying when window shopping or browsing. Think about it first. If it still appeals to you the next day it may be a better purchase.

—Carry credit cards only if you are sure they are going to be needed. Their absence can forestall some really unnecessary purchases.

—Use the telephone to shop. A much-needed item advertised in the newspapers and purchased by phone can prevent those impulsive buys.

Hampshire House Dress Shoppe
STOCK REDUCING SALE
Continues
• Pantsuits • Dresses • Blouses
Sizes 12 to 20 and 12½ to 24½
20% to 50% off
Special Rack of Dresses 18½-24½ $15
2247 Oak Bay Ave. 598-1613
Store Hours: 9 to 5 Tues to Sat. J2-14

A gift with a twist.

The Crank;™ a Kodak instant camera.

Nothing spreads Christmas cheer, and color, like the Crank: the Kodak EK4 instant camera.

It's easy. It's fun. It's simple to use with a do-it-yourself crank on the side, to crank out clean, dry, self-timing pictures with color by Kodak.

The low priced, high performance Crank features an electronic shutter and automatic exposure control.

They do most of the adjusting for you, and make picture taking a pleasure.

This Christmas, see that someone you love winds up with the Crank. The Kodak EK4 instant camera, at your photo dealers.

Kodak

Just $61.95*

(Kodak instant print film can be used only in Kodak instant cameras.)

*List price shown is suggested price only, actual selling price is determined by the dealer. Price is subject to change without notice.

Woolworth
DECEMBER 15 to DECEMBER 18
6" CARROT CAKES $1.39 each
MARBLE BAR CAKES $1.39 each
or 2 FOR 2.19
THIS WEEK'S Bakery Special
SPECIAL CAKES FOR ANY FESTIVE OCCASION-CALL
STORE HOURS 9 a.m. - 9 p.m. DAILY 'TIL CHRISTMAS
1200 DOUGLAS 388-4531
Just say charge it! CHARGEX master charge 12-14
Use These Cards in Woolworth Stores Across Canada

dear abby

Cut Hair Code, Mother Urges

DEAR ABBY: Does a school board have the legal right to enforce a hair code on the students of a public high school?

The girls are not required to wear their hair a certain length. Why should the boys be? Isn't this discrimination between the sexes? Also, doesn't it violate one's constitutional rights?

The boys would like to have the hair code relaxed a little. They aren't asking that they be allowed to let their hair grow down their backs; they just want to wear it a little longer than the present code allows: "Must have the entire ear showing, and must not touch the collar." Isn't that ridiculous?

My teenage son attends this school, and he tells me that the boys are close to rebellion. Personally, I think the code is absurd, and I'd appreciate your personal views as well as any legal information concerning such codes — MOM

DEAR MOM: If you want to get into constitutional law, you will have to engage a lawyer. My personal view is as follows: A person (male or female) should be allowed to wear his hair any way he wants to as long as it doesn't interfere with the rights of others.

P.S. A discouraging note: The U.S. Supreme Court recently upheld the "hair code" for police in Suffolk County, Long Island.

DEAR ABBY: I know this is a very ignorant question for an 18-year-old girl to ask, but when is a girl no longer considered a virgin?

I had a boyfriend and we were very, very close, but we never had sexual intercourse. (We did everything BUT.) Am I still considered a virgin, as society calls it?

Please answer in the paper, as I don't want this kind of information coming to my house in a letter. Also, I'm sure there are other girls who would like to know — VIRGIN OR NOT

DEAR VIRGIN: Although you have done everything but — the "but" makes the difference. Technically, you are a virgin.

DEAR ABBY: Our 18-year-old daughter has been seeing a psychotherapist about some problems, and his unconventional type of therapy has us worried.

Our daughter tells us that during these sessions the doctor takes her on his lap, and kisses and fondles her so she will feel "relaxed" and "loved." He says that this is the "sensitivity" therapy.

Have you ever heard of anything like this? — WORRIED

DEAR WORRIED: Before jumping to any hasty conclusions, bear in mind that your daughter is in therapy and could be indulging in fantasy, exaggeration or wishful thinking. However, "sensitivity" therapy is a new approach, as opposed to the former rigid, "hands-off" relationship between patient and psychotherapist.

Some patients need a friendly touch or a reassuring pat. But no respectable therapist will kiss and fondle a patient as part of the therapy. You have every right to confer with your daughter's therapist to find out what's going on. And I suggest you do.

DEAR ABBY: I am being married soon at a beautiful, formal church wedding, but something came up yesterday that disturbs me terribly.

My future mother-in-law told me that Delia, my future sister-in-law, who is coming to town for the wedding, plans to nurse her four-month-old baby during the wedding ceremony! The baby's feeding time is the same hour as the ceremony, which Delia doesn't want to miss, and she feels she just can't skip her baby's feeding.

I don't want any babes in arms at my wedding, Abby. They could cry and carry on and ruin the wedding. I've seen it happen. And I surely don't want anyone to nurse her baby during my ceremony!

Delia is very obese and likes to draw attention to herself. I hate to get off on the wrong foot with my fiance's family, so what should I do?

BOILING OVER

DEAR BOILING: Ask your future mother-in-law to urge Delia to either leave her baby home or stay home with it. And request that she leave your name out of it.

COLLECTOR'S CORNER BY TOM BATESON

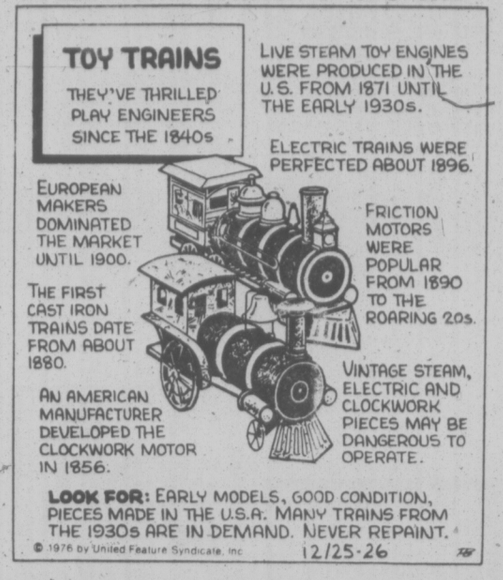

your health

Drugs Studied

LESTER L. COLEMAN, M.D.

New and exciting drugs are being studied in laboratories all over the world. Many of them are still in experimental phases. Others are being supported with new evidence and are being critically evaluated.

When all safety factors have been established and side effects understood, doctors everywhere will include them in their therapy kit.

A drug, minoxidil, holds great promise for the treatment of severely high blood pressure that has not responded to any of the other available forms of treatment.

Another drug, bethanidine, is also being studied because of its capacity to rapidly decrease blood pressure.

A drug, carbenoxolone, which is derived from licorice, seems to have a tendency to help in the healing of stomach ulcers.

Prostaglandins, often mentioned in these columns, are being studied for their effects on asthma, ulcers, high blood pressure and a variety of other medical conditions.

The BCG vaccine, once thought to be important in the cure of tuberculosis, now seems to play some role in protection against cancer.

A whole array of drugs for the treatment of arthritis is under intensive study.

Special chemicals, one in particular, cheno-de-oxy-cholic, seem to hold great promise with their capacity to prevent, and even dissolve, gallstones. Should this come to be accepted, surgery for gallbladder disease may be reduced to a minimum.

Special drugs are now being tried to increase fertility in women. Impotence in men, too, is the target of other studies. Brom-ergocryptine is receiving a great deal of attention in scientific studies.

A variety of processes are now making all kinds of soft, softer and softest contact lenses which can be safely kept in the eyes for long periods of time. In fact, there are some manufacturers who feel that before long, contact lenses, once put in, may never need to be removed.

Irregularities of the heart that cannot be controlled by the drugs presently available may soon be helped by a drug, verapamil. It has been suggested that the drug may also be of value in the treatment of anginal pain of the heart.

Americans Stick to Coffee

United Press International

The price of that morning cup of coffee is getting expensive but Americans don't seem ready to turn to tea.

A nine-store chain of supermarkets in the Kansas City, Mo., area posted hand-lettered signs in its coffee departments urging customers to buy a cheaper beverage.

Area manager Kenneth Knese put the signs up two weeks before the 20-cent per pound price increase announced last week by the Folger Coffee Co., the U.S.'s second largest coffee wholesaler, selling mostly in the west and the midwest.

"Coffee prices have become ridiculous," Knese said.

John Shea, a supermarket manager in a middle-income area of New York City, agrees.

A two-pound can of a national brand goes for $4.97 in New York and an eight-ounce jar of a decaffinated national brand is $4.09.

The National Coffee Association in New York City said wholesale prices for green coffee have risen by 218 per cent since July, 1975.

A spot survey indicates that Knese's action has not yet set a trend.

Most retailers said they weren't planning to recommend a boycott. They also said they hadn't any plans to raise retail prices immediately.

One Los Angeles retailer, Joe Coulombe, thinks grocers "really have no interest in selling coffee" any more because they cannot make money on it.

Paradoxically, a recent survey by a west coast magazine indicated that sales of premium-priced coffees are better than ever in that area.

"There is a feeling that if you are going to have to pay $3 a pound for Folger's, you might as well pay $3.50 a pound for custom beans," Coulombesaid.

Customer reaction is mixed.

Many said they now take vacuum bottles of coffee to work because it's cheaper than buying from a vending machine or a take-out counter.

In Des Moines, Iowa, one shopper said she was going to cut down, but not out:

"I'm very tempted to drink other things, but I haven't found anything that can take the place of coffee."

But Phyllis Senna from the Charlestown section of Boston has almost given up:

"I went from perking my own to good instant to the cheapest brand, the prices have gone up just enough to make me turn my head away disgusted . . . and to start drinking tea more often.

"I even drink stuff I don't enjoy because of the price. Now even company gets tea. We have neighbors who ration their coffee."

Fay Smith of Baton Rouge, La., said her family uses about a pound and a half a week, and had not yet resorted to hoarding or cutting down.

family

Damaged Counter-Top Area?
Replace It With
THE VANCE SURFACE-SAVER
• heat can't harm it
• won't cut, scratch or mar
• non-sticking surface
• won't stain or retain odors
• always handy
• portable or built-in
• 3 patterns to choose from
$34.95
available at
HUTCH'S KITCHEN CAROUSEL
1501 Haultain 12-14 595-1611

HONDA CAR CENTRE
SALE
HONDA CIVIC STAFF CARS

SAVE UP TO $400
EXCELLENT SELECTION SEDANS, WAGONS, CVCC'S
HONDA CAR CENTRE
HAS GOT IT ALL TOGETHER
909 YATES 386-6706
12-5 (D.L. 845A)

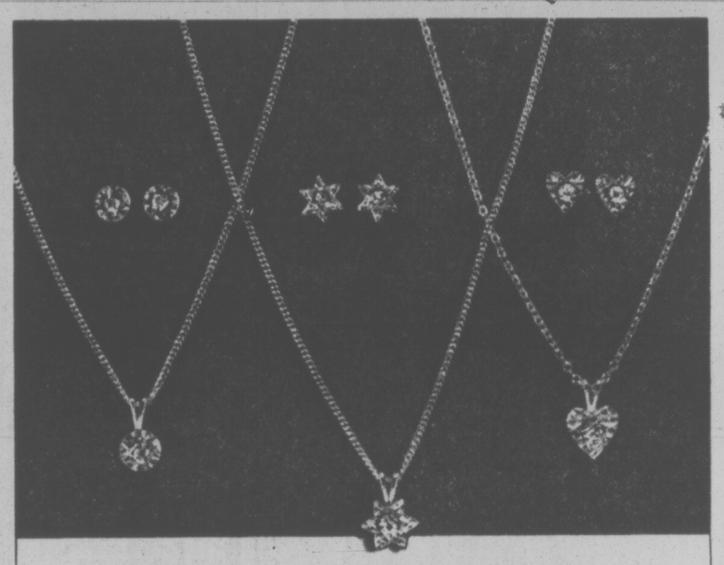

A gift of diamonds: totally chic and surprisingly reasonable.
Diamond pendants and earrings...this year's "must have" accessories...and classic enough to last forever.
The pendants with matching earrings are in three designs: round, star and heart shape...with interesting and unusual diamond facetting. In 14kt. yellow or white gold. (They are shown larger than actual size.)
What a beautiful way to declare your feelings all over again!
Pendant, $69.50 Earrings, $69.50
CHARGEX 12-14 BIRKS JEWELLERS
706 Yates St. Hillside Shopping Centre

FREE FOR THE ASKING

Coffee Flavor Adds to Chicken

By HARRIET HART

Every homemaker will welcome some unusual, easy recipes which she can serve not only during the festive season but which family and guests can also enjoy throughout the year. The special ingredient in these recipes is coffee.

The small eight-page folder "The Magic Of Coffee At Christmas" offers not only a host of recipes for delectable desserts but also for a couple of coffee-flavoured main dishes, namely frosted meat loaf and cafe chicken.

In the preparation of the meatloaf, the coffee is mixed into the meat together with the other seasonings.

The secret of the cafe chicken is a coffee-flavored cream sauce which is poured over the chicken after it has been cooked.

You will also learn how to prepare coffee eggnog, coffee carioca, coffee coupe topaz, coffee crown mould, coffee fudge and some other coffee-flavored delicacies.

Send your request to: Home Service Department, Nabob Foods, Vancouver, B.C. V3B 3V6.

Please indicate your postal zone and allow at least two to three weeks for delivery.

Avoca
SOAP
With Oil of Avocado is back!
by Bedforth of Yorkshire, Eng.
3 LARGE bath-size bars $5
AT ALL W. & J. WILSON STORES

Give someone sweet a three-stone treat!
These are the triple-treat gift rings with a traditional high rating on every woman's appreciation chart.
The five we show above are all set in 14 kt gold.
From the top. All diamonds, $500. Ruby and diamonds, $475. Sapphire and diamond, $375. Emerald and diamonds, $700. All diamonds, $750.
CHARGEX BIRKS JEWELLERS
706 Yates St. Hillside Shopping Centre
11-29

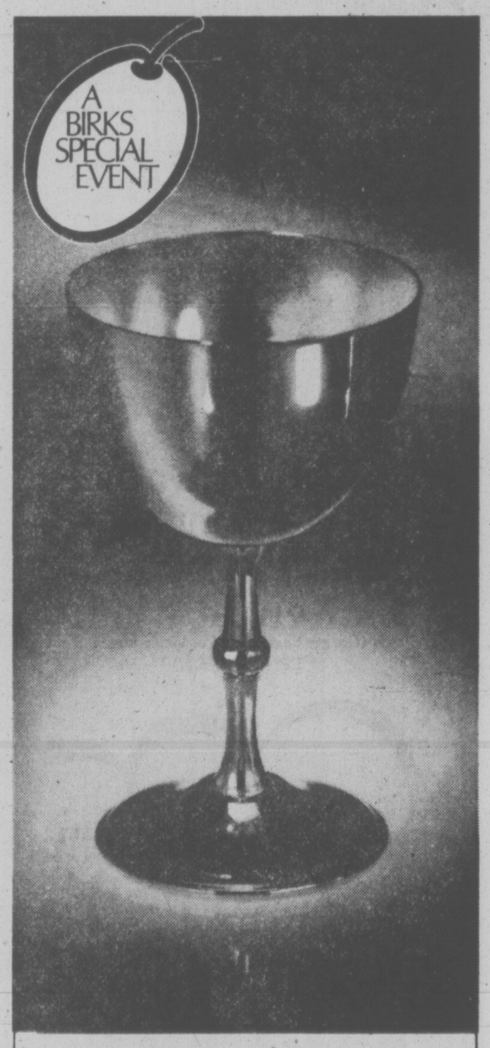

A $10.00 silver plated wine goblet for $7.95? Right!
We make this 4¾" tall goblet in our own Birks silver craftshops . . . in a design that will blend with any table setting. An unusual hostess gift. And wouldn't a pair make a romantic wedding present? Reg. $10.00
Birks Special Event price:
$7.95
CHARGEX BIRKS JEWELLERS
706 Yates St. 12-14 Hillside Shopping Centre

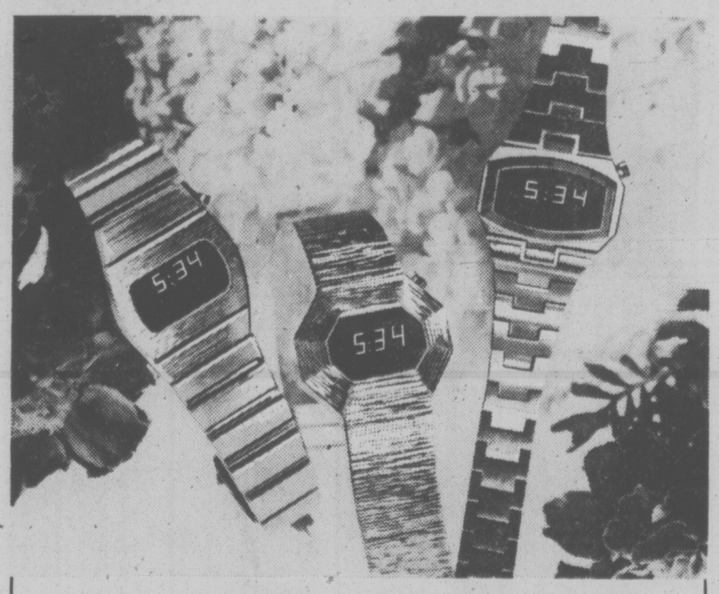

BIRKS PUSH-BUTTONS for the girls - new and very pretty!
Attractively feminine in design. The model on the left gives the hour, minutes, seconds, day of month. The other models give the hour, minutes, seconds, day and date at the touch of a button. They are reliable and superbly accurate.
The name Birks on them makes all the difference. Case and bracelet styling have all been done to our own specifications. And every model has been subjected to the exacting scrutiny of our watch experts — and carries a 1-year module guarantee.
The gold-colour models shown above are, left to right, $135., $195. and $125.
11-22 CHARGEX BIRKS JEWELLERS
706 Yates St. Hillside Shopping Centre

ROLLING STONE

By CHARLES M. YOUNG

"FOR THE LAST FEW years, it has seemed as if Warner Bros. bought all the rights to the revolution," said **Tom Chapin,** folksinging brother of **Harry Chapin.** But if you closed your eyes and searched the outer synapses of memory, World Hunger Year's 26-hour Hungerthon on WNEW-FM in New York stirred up some of the ancient spirit of the Sixties.

"I keep remembering **Gandhi's** words: 'To the millions who have to live on one meal a day, the only form in which God can appear is food,'" said **Pete Seeger,** who now spends most of his time fighting for clean water in the Hudson River. Seeger appeared live for 40 minutes to sing and express support for the Hungerthon goal of educating the public about world starvation.

Organized by Harry Chapin and Father **Bill Ayers,** the show attracted phone calls or appearances from such diverse people as **Ralph Nader, Melanie, Ramsey Clark,** the **Gray Panthers, Patti Smith** and the Interfaith Committee on Corporate Responsibility. Chapin does 120 benefits a year for the cause and will be producing several more Hungerthons at radio stations around the country.

Patti Smith came on for three minutes, informed the audience she had been told to watch her language, and promptly used a four-letter obscenity to prove the station couldn't "censor the people's slang. All we care about is food for the people."

★ ★ ★

RICK WAKEMAN is rejoining Yes after a self-imposed exile of several years thus cancelling plans for a new band featuring himself with **Bill Bruford,** formerly of Genesis, and **John Wetton,** formerly of Uriah Heep. Wakeman replaces keyboardist **Patrick Moraz.**

★ ★ ★

LAVERNE AND SHIRLEY **(Penny Marshall** and **Cindy Williams)** of television sitcom fame threw a party to announce their imaginatively titled debut album, "Laverne and Shirley Sing." With one single already on the charts within a month after its release, Laverne admitted to a lack of musical background.

"I had no confidence in the sound that came out of my body," she said. "They would lock us in a room for 11 hours straight and say, 'Sing.' When I was a kid, everybody told me to shut up whenever I opened my mouth."

★ ★ ★

10CC HAS SPLIT UP. Guitarist **Lol Creme** and drummer **Kevin Godley** became enamored of an instrument they invented called the Gizmo and wished to explore its musical possibilities by themselves on a three-album set entitled "Consequences." **Graham Gouldman** and **Eric Stewart,** who wrote the band's biggest American hit, "I'm Not In Love," are currently the only "members" and will be touring soon.

★ ★ ★

ADVANCE ORDERS in Britian for Abba's "Arrival" album totalled 300,000, a sum equalled only by the 150,000 advance orders for the Beatles' double "white" album, Epic, the Swedish group's British label, celebrated the band's arrival in the UK by sending some 100 reporters down the Thames to Battersea Heliport, where the group was to land. The brief cruise turned into an endless voyage when fog delayed Abba's flight by three hours and the journalists were forced to sail up and down the same one-mile stretch of river with no opportunity to get off. "Many of you were fans of Abba before you got on this boat," said a disc jockey, when presenting the group with a platinum album. The event drew further scorn when a BBC film crew demanded Abba's helicopter fly away and come back again for second take..

★ ★ ★

ZZ TOP WAS NAMED official Goodwill Ambassadors of Houston for their success in promoting the "inherent value of Texas" during their worldwide tour on which they "decorated" their stages with buffalo, vulture, armadillo and western backdrops, and appeared before a larger cumulative audience than any other touring rock group in history.

DINING WITH A DIFFERENCE
Gay Nineties Spare Rib House
KEN PEAKER and ROLLY McINTOSH
Plays Your SING-A-LONG MUSIC
A SPARKLING ATMOSPHERE For
PERSONALIZED MUSICAL HAPPENINGS
World-Famous SPARERIBS — Full Dinner Menu
825 Burdett—CHERRY BANK HOTEL—385-5380
12-7
RESERVE NEW YEARS DAY

TM TRANSCENDENTAL MEDITATION
INTERNATIONAL MEDITATION SOCIETY
TM is an easy way to
ENJOY LIFE MORE
Introductory Lectures are every
WEDNESDAY NOON & 8 P.M.
and FRIDAY 8 P.M.
1270 Pandora Ave.
383-9822 (free)

KING OF KINGS — A SPECIAL CHRISTMAS PRESENTATION OF HANDEL'S — LORD OF LORDS

messiah

CONDUCTED BY LASZLO GATI
WITH
THE VICTORIA SYMPHONY ORCHESTRA
MUSIC DIRECTOR LASZLO GATI
AND
THE VICTORIA CHORAL SOCIETY
CONDUCTOR BRUCE MORE

SUPERB SOLOISTS:
RUTH HUANG SUZUKI
CAROLYN MAIA
TATSUO HOSHINA
LEON LISHNER
SUNDAY, DECEMBER 19, 2:30 P.M.
MONDAY, DECEMBER 20, 8:00 P.M.
AT THE ROYAL THEATRE
TICKETS ARE NOW AVAILABLE AT THE McPHERSON BOX OFFICE AND THE HILLSIDE MALL
sponsored by
The Daily Colonist. 12-10 Victoria Times

FELICE'S CATERING
Reserve NOW for your
NEW YEAR'S PARTY
For Information
12-14 Ph. 382-3239

HARPO'S
JAM
OPEN STAGE
EVERYONE WELCOME
15 Bastion Square
385-5333
CABARET

NEXT TUESDAY
2 SHOWS
6:00 and 8:30 p.m.
McPHERSON PLAYHOUSE
WORLD Adventure Tours
presents
SHAKESPEARE'S BRITAIN
Narrated in person by
ERIC PAUEL
Visit the Thames and Tower Bridge, Hampton Court, Eaton & Oxford Colleges, Cornwall and rural England. See pagentry.. Scotland's Highland Games and much, much more.
Res. $3.75, $3.25, $2.75
12-11 At Theatre

FELICE'S CATERING
Reserve NOW for your Christmas Parties and Catering Service ANYWHERE
For Information
12-6 Ph. 382-3239

TERRY-THOMAS
Spanish Fly
Mature
382-5922
TOWNE Cinema
Douglas & Humboldt in Hoatlin Court
AT 7:00 and 9:00

THE NEWEST, PINKEST PANTHER OF ALL!
PETER SELLERS in
THE PINK PANTHER STRIKES AGAIN
BLAKE EDWARDS'
starring HERBERT LOM with COLIN BLAKELY, LEONARD ROSSITER, LESLEY-ANNE DOWN
Animation by RICHARD WILLIAMS STUDIO
Music by HENRY MANCINI
Associate Producer TONY ADAMS
Come To Me' Sung by TOM JONES
Written by FRANK WALDMAN and BLAKE EDWARDS
Produced and Directed by BLAKE EDWARDS
Filmed in PANAVISION' COLOR by DeLuxe
CORONET 636 Yates 383-6484
STARTS TOMORROW United Artists MATURE

THE MUST SEE FILM BEFORE RETIRING
LAST 2 DAYS
BEDTIME STORIES for GROWN-UPS
Ulrike Butz Judith Fritsch COLOR
THE MOST WANTED MAN...
PLUS Sexually Yours
RESTRICTED
foxcinema quadra at hillside 382-3370
Complete Shows at 7 and 8:15
Warning for both: comp. conc. with sex. B.C. Dir.

You better get those kids the hell out of there!
MASSACRE AT CENTRAL HIGH
ODEON 1 780 YATES STREET 383-0513
ENDS TUES.
MON.-TUES. 7:15, 9:10
RESTRICTED

ODEON 2 780 YATES STREET 383-0513
The Jaws of Death
MATURE. Parents: scenes of shark attack may frighten children. — (R. W. McDonald, B.C. Director.)
DOORS 1:30
ENDS THURS.
DAILY 1:45, 3:35, 5:20, 7:15, 9:15

Elizas Horoscope
GORDON SHEPPARD
ELIZABETH MOORMAN TOM LEE JONES LISA KEORDA
"Masterpiece . . . ahead of its' time." —Les Wedman, Vancouver Sun
"I was swept away . . . it is rarity among films: a work of art." —John Haslet Cuff, Georgia Straight
HAIDA 808 YATES STREET 382-4278
ENDS MONDAY
MATURE—occasional nudity. (B.C. Dir.)
FRI., SAT. & SUN., 2:40, 4:50, 7:00, 9:15
MON. 7:00, 9:15

COUNTING HOUSE CINEMA 1 BROAD AT BROUGHTON 383-3434
Stanley Kubrick's RESTRICTED A CLOCKWORK ORANGE
extreme brutality & rape (B.C. Director)
7:00 9:20

COUNTING HOUSE CINEMA 2 BROAD AT BROUGHTON 383-3434
ENDS THURS.
Goldie Hawn, George Segal
the DUCHESS & the DIRTWATER FOX 7:15
plus MOTHER, JUGS AND SPEED 9:10
MATURE. occasional coarse language. (B.C. Dir.)
one complete show 7:15

CINEMA SHOWCASE
FAMOUS PLAYERS THEATRES
SAMUEL GOLDWYN presents Another of the ALL-TIME GREAT MOVIES
LAURENCE OLIVIER MERLE OBERON-DAVID NIVEN
WUTHERING HEIGHTS
Golden Age $1.00
LIMITED ENGAGEMENT! NIGHTLY AT 7:00, 9:00.
ROYAL 805 Broughton 383-9711
NOTE: NO FILM SHOW SUNDAY AFTERNOON OR MONDAY!

POSITVELY ENDS FRIDAY!
WINNER OF 5 ACADEMY AWARDS!
NIGHTLY 6:50, 9:10
RESTRICTED
OAK BAY 2184 Oak Bay Avenue 598-2213
JACK NICHOLSON
ONE FLEW OVER THE CUCKOO'S NEST
Warning: Violence and coarse language could be frightening for children. — R.W. McDonald, B.C. Director.

ENDS TUESDAY!
NIGHTLY AT 7:00, 9:00
MATURE. Warning: coarse and suggestive language.—R. W. McDonald, B.C. Director.
CORONET 636 Yates 383-6484
METRO-GOLDWYN-MAYER presents
REDD FOXX PEARL BAILEY
"NORMAN... IS THAT YOU?"

ENDS THURSDAY!
WEEKDAYS AT 7:15, 9:20
RESTRICTED
CAPITOL 805 Yates 384-6811
CARRIE
United Artists
Warning: Some frightening scenes. —R. W. McDonald, B.C. Director

TILLICUM DRIVE-IN Burnside at Tillicum 382-7531
CLOSED FOR THE SEASON.
SEE YOU NEXT YEAR!

Ice Capades
STILL HAS A LOT TO SHOW
STARRING WORLD CHAMPION KAREN MAGNUSSEN
PRESENTED BY THE CITY OF VICTORIA
STARTS TOMORROW 7:30 P.M.
VICTORIA MEMORIAL ARENA
PERFORMANCE TIMES
WEDNESDAY AND THURSDAY 7:30 P.M.
FRIDAY AND SATURDAY 8:00 P.M.
SATURDAY MATINEE 2:00 P.M.
SUNDAY MATINEES 2:00 P.M. AND 6:00 P.M.
ALL SEATS RESERVED 5.00-5.50-6.00
TICKETS ON SALE 9:30 a.m.-5:00 p.m.
TODAY THRU SAT. AT ARENA, THE BAY, WOODWARDS, HILLSIDE MALL, EATONS
ON SUNDAY, TICKETS ON SALE AT ARENA ONLY 10:00 A.M. TILL SHOW TIME
12-14
The Bay and Simpsons-Sears Victoria customers may use their charge accounts.
SPECIAL CHILDREN'S PRICES
CHILDREN AND YOUTHS 16 YRS. AND UNDER 1.00 OFF REGULAR PRICES
TOMORROW 7:30 P.M.
SATURDAY MATINEE 2:00 P.M.
SUNDAY EVE. MATINEE 6:00 P.M.

Grand Opening
Come to Uncle Fred's newest location at the McKenzie Mall!
(Corner Shelbourne & McKenzie Upper Parking Lot)
UNCLE FRED'S CHICKEN ON-THE-RUN LTD.
OPEN FOR TAKE-OUT 11:30 A.M.
INTRODUCTORY OFFER
(McKenzie Mall Only)
BUY 2! GET 1 FREE!
As an introductory offer, Uncle Fred has a special sale. Individual chicken dinner includes 3 pieces of Uncle Fred's chicken, gourmet potatoes, creamy cole slaw.
$2.45
TAKE OUT DELIVERY
GRAND OPENING CONTEST
1st PRIZE $50 Cash
2nd PRIZE $10 gift certificate
3rd PRIZE Goodyear Blimp model kit
Draw will take place Dec. 22, 1976
These offers good Wednesday, Dec. 15th only at the McKenzie Mall Location
Remember, our radio-controlled delivery starts at 4 p.m. daily (minimum order for delivery $3.50, 75¢ delivery charge).
Special rates for groups. Reserve ahead for your Christmas or New Years party.
PHONE THE STORE NEAREST YOU . . .
1575 McKENZIE MALL 477-7278
405 CRAIGFLOWER ROAD 385-3468
12-14

Coffee Drinkers Urged to Switch

NEW YORK (AP) — Soaring coffee prices have prompted officials of at least two U.S. supermarket chains to suggest their customers switch to other beverages.

In a move reminiscent of a sugar boycott two years ago, Kenneth Knese, area manager for the nine Justrite stores in Kansas City, Mo., posted signs in his outlets reading:

"We at Justrite feel coffee costs have become ridiculous. Therefore, we are asking you to select a substitute until coffee suppliers reduce their cost to you."

And Neil Golub, head of the company which runs the Price Chopper chain in the Albany, N.Y., area, has been running full-age newspaper advertisments urging customers to try tea, boullion, hot chocolate or hot cider.

Spokesmen at stores in other areas of the United States said they do not plan to encourage any formal boycott, but expect consumers will revolt without any urging.

Sugar prices climbed to record levels in late 1974, prompting consumer groups and some stores to urge a boycott. The higher prices — more than $3 for a five-pound bag of sugar—were blamed on increased demand. Consumption dropped and so did prices.

Meanwhile, coffee prices started rising in the summer of 1975, after a frost in Brazil destroyed much of the crop which would have been harvested this year.

Recent increases have raised prices to about $3 a pound at the wholesale level.

A spokesman for the Brazilian Coffee Institute in New York said there now is a shortage of coffee. Therefore, he said, a consumer boycott will not hurt the industry immediately.

people

Officer Lends Car, Then Tickets Driver

GARDEN CITY, Mich. — Garden City policeman **Tom Swider** lent his car to his 17-year-old sister and then ticketed her for driving with broken brake lights.

"I thought it was kind of funny," said **Annette Swider,** who borrowed the car to take some friends to a play. She said she wasn't aware the brake lights didn't work.

Miss Swider said she was returning the car Sunday afternoon when she noticed her brother driving behind.

Both cars pulled over, and Swider asked her to test the directional signals and brake pedal — then wrote the ticket.

Because of a provision for cancelling tickets if vehicle defects are corrected before the court date, Miss Swider won't have to pay a fine. Her brother fixed the lights Sunday.

RAY

WASHINGTON — The Supreme Court has refused to let **James Earl Ray** recant his guilty plea for the murder of **Dr. Martin Luther King.**

The justices refused to consider Ray's claim that he was "framed by the FBI and local police" and coerced by his former attorney to plead guilty to the 1968 assassination.

SHANKLIN, Isle of Wight— After 16 years as secretary of the Isle of Wight tourist promotion bureau, **Joan Coombes** walked out when her boss called her a "bitch." An industrial tribunal awarded her £3,756 ($6,000) for unfair dismissal.

LOS ANGELES — Actor-comedian **Freddie Prinze,** star of the NBC television series Chico and the Man, has been sued for divorce by his wife of 15 months.

Kathy Prinze, 26, cited irreconcilable differences in a Superior Court petition filed Monday against Prinze, 22. It was the first marriage for Prinze and the third for his wife.

The couple has a nine-month-old son, Freddie.

NEW YORK — **Johnny Marks** remembers a visit to a Japanese bath in Tokyo, four or five years ago.

"And there you have these girls who give you a bath. And I was having this bath and this girl was scrubbing my back, and what do I hear? Dum di da-dum di dum-dum. And I turned to her and I says, what are you singing?

"She looked at me in utter scorn. Don't you know squeaky mock-Japanese Rudolph the Red-Nosed Reindeer?"

Does Marks know that song? He wrote it — 27 years and 113 million records ago.

MIAMI BEACH, Fla. — Television anchorman **Walter Cronkite,** citing what he called "distortion through compression" of broadcast news, Monday renewed a call for expanded network newscasts.

The CBS reporter told a meeting of the Radio Television News Directors Association that time limits of broadcast news cause programs which "fall far short of presenting all of the news needed by a citizen to intelligently exercise his franchise."

Camper Missing

WILLIAMS LAKE (CP) — Peter Skarset, 68, of Haney has been reported missing 12 days after he was to have to returned home, RCMP said Monday. Police said the man told his son he was going camping at Horsefly Lake, northwest of here.

LONDON SNOW ODDS 3-TO-1 ON CHRISTMAS

LONDON (UPI)—William Hill bookmakers Monday set 3-1 odds against a white Christmas in London.

A William Hill spokesman said the firm had accepted an $800 wager at those odds that it would snow in London on Christmas Day. The capital is shivering through one of its coldest Decembers in recent years.

To win, snow must fall on the roof of the London weather centre in Holborn between midnight Dec. 24 and midnight Dec. 25, the spokesman said.

Last summer, William Hill offered 10-1 odds against clients naming the day when the drought would end.

"It seems amateur meteorologists like to back their judgment with cash," the spokesman said.

HONDA CAR CENTRE
SALE
HONDA CIVIC STAFF CARS

SAVE UP TO $400
EXCELLENT SELECTION SEDANS, WAGONS, CVCC'S
HONDA CAR CENTRE
HAS GOT IT ALL TOGETHER
909 YATES 386-6706
12-5 (D.L. 845A)

VICTORIA GLASS CO. LTD.
360 BAY STREET PHONE 388-4811
OPEN MON.-FRI. 8-5
Annual Christmas
MIRROR SALE
UP TO 30% OFF

INSTALLATION EXTRA
Allow 3 to 4 days on custom-made mirrors.
CHARGEX master charge
BEVELLED MIRRORS
(Limited Supply)

SIZE	REG. PRICE	CHRISTMAS DISCOUNT OF	SALE PRICE
60x36	54.00	25%	40.50
60x30	50.00	25%	37.60
50x28	40.00	25%	30.00
28x42	34.00	25%	25.50
16x54	25.00	25%	18.75
24x30	21.00	25%	15.75
24x36	25.00	25%	18.75

Quality ¼" Plate Mirrors With Smooth Edge LESS 30%
Quality 3/16" Crystal Mirrors With Smooth Edge LESS 30%
Framed Mirrors in Stock And Table Tops LESS 30%
Mirror Cuttings (Ask about them)
12-14

ROTHMANS OF PALL MALL
WORLD FAMOUS SINCE 1890

The best tobacco money can buy

The reason why Rothmans King Size taste so good is simply the tobacco...

Rothmans cigarettes are sold today in over 160 countries, on more than 100 airlines and 150 shipping lines

Warning: Health and Welfare Canada advises that danger to health increases with amount smoked—avoid inhaling. • Tar 18 mg. Nic. 1.3 mg.

RKSF759 R FHH759 R

Melchers No.1 Blend

Melchers No.1 Blend is a light, premium quality Canadian whisky, blended and aged to perfection.

We're proud of our No.1 Blend. It's the finest whisky we've ever made.

Melchers
Truly Canadian since 1898.

...it was a long time coming.

Computer Backs Oil-Spill Fighters

By AB KENT
Times Staff

If a tanker spills oil in Juan de Fuca Strait or the Gulf of Georgia, pollution-fighters have a 48-hour chance to make mop-up efforts effective.

That's the time lead being offered by one of the most helpful and unsung tools for oil spill control — a Univac 1106 computer now on stream at the Institute of Ocean Sciences, Patricia Bay.

Hydographer Al Ages, a member of the environmental emergency working group for Victoria zone, has used the 1106 to project what would happen to an oil spill in either of the two large bodies of inshore waters.

The projection is based on what is known about the winds and tides affecting surface waters, but the predictions it makes can be notably affected by winds, a factor subject to greatest variation.

"Fortunately we haven't been able to test it yet," Ages said, referring to an actual oil spill.

The work is an example of assignments for one of the area's largest computer installations.

Located in the workshops building completed early in the spring, the 1106 will move into permanent quarters in the institute's main building expected to open about a year from now.

Programmers began working with the 1106 about mid-October following lengthy testing. A project in motion, Ages said, is a numerical model of Burrard Inlet that embraces all tides and currents affecting Vancouver Harbor.

The hydrographic service may also use the computer for banking data for future analysis and the production of marine charts.

Although oriented toward oceanographic work, the computer will be made available to other government agencies in line with the federal decentralization scheme and regional development.

The federal department of energy, mines and resources, for example, may use the 1106 in connection with its seismographic and geomagnetic work; fisheries could use it for catch statistics; forestry for growth predictions, and the atmospheric environment service for weather predictions.

Koit Teng, head of DOE computer services for Pacific region, said his machine is comparable in size to the University of Victoria installation and has about one-tenth the speed of the much bigger computer at University of B.C.

WIDER MOBILITY ALLOWED

Effective Jan. 1, 14-foot wide mobile homes can be legally moved on most B.C. highways.

Current regulations restrict the width of such homes on highways to 12 feet, 6 inches.

Transport Minister Jack Davis, in announcing the change, said safety regulations will be tightened and these will apply to all mobile homes wider than 11 feet, 6 inches.

The ban on units wider than 12 feet, 6 inches remains in effect on the Trans-Canada Highway east of Golden and the Alaska Highway north of Mile 83.

Pickles Logging Slated

Logging of the old Pickles Farm property on Mt. Newton will begin in January, Central Saanich council was told Monday by forestry consultant Frank Rainsford.

He told aldermen of plans by the owner, Dartmouth Investments Ltd., to selectively log about 2.5 million board feet from 200 acres and leave the remaining stand in a semi-park-like condition.

Ald. David Hill expressed concern that the forestry department and water resources branch should be involved but council was satisfied with arrangements on the understanding that Rainsford maintained liaison with municipal officials.

Council pursuaded the consultant to change a road access and Rainsford undertook to select a route for logging vehicles that could become a permanent access in future.

Loggers will leave dogwood, arbutus and other trees which have no commercial value.

Rainsford said some of the timber is five or six feet in diameter and of peeler log quality.

There also is some sign of root rot similar to what is affecting some of the old trees of Cathedral Grove at Cameron Lake.

Dartmouth Investments is the Canadian property company of Joachim Furstenburg.

Safeguard For Wells Urged

A North Saanich zoning committee recommended to council Monday that a proposed Ardmore subdivision be approved subject to certain requirements and safeguards.

Bill German, representing Ker Priestman and Associates, and Art Kool of K.B.D. Holdings Ltd., appeared on behalf of four development companies seeking certain servicing requirements waived.

But the committee insisted that the applicants submit to council drawings of engineering plans, undertake to install underground wiring of all roads, and submit a legal covenant over the entire 21-lot subdivision limiting size of well pumps and increasing well capacities only on municipal approval.

It also requested a letter of credit for $20,000 effective for 18 months from the date that the subdivision wells are tested and approved. This is to protect the municipality in the event neighboring wells go dry.

The $20,000 letter of credit will be split four ways among the developers — Carter, Gibs and Holdings Ltd.; Henderson Realty Ltd.; K.B.D. Holdings Ltd. and J. Henderson Realty.

Your Christmas Saving Place...

On Sale December 14th to 18th • We reserve the right to limit Quantities • While Quantities Last

Luxurious
LOUNGEWEAR FOR THE FUSSIEST MISS
What a lovely gift for your leading lady Made of super-soft 70% Acetate, 30% Nylon Loop knit for total comfort carefree wear Sophisticated stripes Small Medium, Large
K mart Price
13.88

COSY CARDIGANS WITH SHAWL COLLAR
Wouldn't she love to add this nubby cardigan to her sweater collection! 100% Acrylic cardigan with jaunty turn-up shawl collar comes in natural tones Misses S-M-L
K mart Regular List Price 11.66
K mart Special
7.77

VELVETY VELOUR ROBES FOR V.I.P'S
Give Dad the royal treatment! Luxurious Velour robes with ¾ length sleeves and tie belt, in rich n regal shades. 1 size fit 76% Arnel *Triacetate, 24% Nylon *Reg'd T.M.
K mart Regular List Price 17.46
K mart Special
11.86

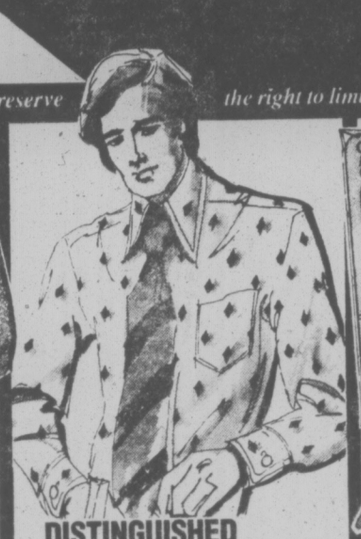

DISTINGUISHED MEN'S DRESS SHIRTS
With all the features of dress shirts that sell for twice the price: long shirt tail, 7 button front, long pointed collar. Made of smooth 65% Polyester 35% Cotton Handsome prints. Regular Sizes.
K mart Regular List Price 5.72
K mart Special
4.72

HOSE GIFT HER WITH SHEER DELIGHT
It's just sheer luck that we're able to offer famous Whisper panty hose at this incredibly low price! Nude heel. Favourite Cinnamon and Spice shades. One size fits every figure.
K mart Regular List Price .99
K mart Special
.67

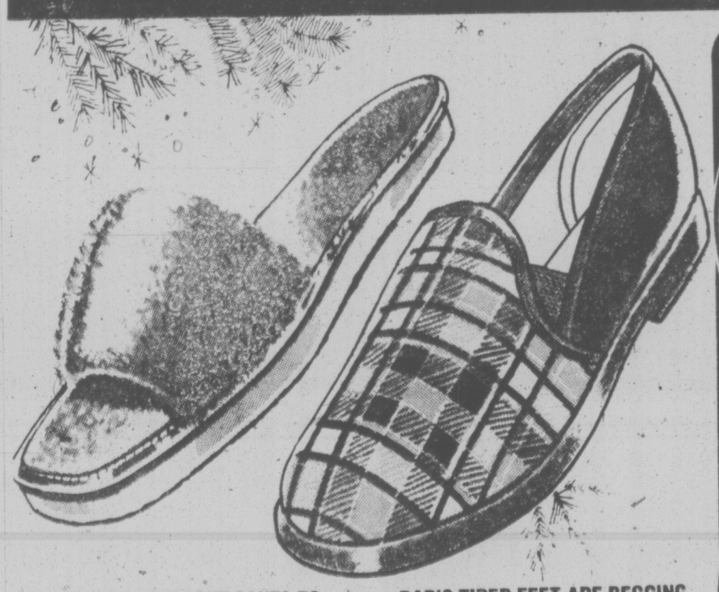

WOULDN'T MOM LOVE SANTA TO BRING SOME COMFY MULES
Sure she would! So we've stocked up on a selection of open toed slip-ons in all her favourite pastel shades Ladies S-XL
K mart Price
1.42 pr

DAD'S TIRED FEET ARE BEGGING FOR THAT LONG HOLIDAY
Don't forget Dad when you slip into our shoe department Canadian-made slippers in great Red Blue or Brown plaids Mens 6-12
K mart Price
3.92

1. WRAP HER UP IN A FLEECY LONG DUSTER
The duster she's been dreaming of now at an eye opening price! Made of fleecy 87% Acetate 13% Nylon that washes like a dream! In Red, Navy, Blue or Pink checks Misses Small Medium Large
K mart Regular List Price 11.57
K mart Special
7.57

2. LET HER LAZE IN LUXURY! LONG GOWNS
These silky Nylon gowns make her look like a livin doll last thing in the evening first thing in the morning Plunging V-neckline & ruffle hem White Pink Blue Red or Black S-M-L
K mart Regular List Price 8.37
K mart Special
6.88

3. NOTHING'S SO ALLURING AS PEIGNOIR SETS
The French have a word for it magnifique! And that's exactly what he'll be saying when you make your entrance in this silky smooth, long peignoir set In Pink, Blue Peach or White Small, Medium, Large
K mart Regular List Price 12.83
K mart Special
9.44

DISTINCTIVE ELECTRONIC LIGHTERS
Light up their Christmas with one of these smart streamlined lighters! Black with Gold-tone trim or Silvertone with Black trim
K mart Price
8.74

MEDALLION BUTANE LIGHTERS
Lady-like lighters she's sure to take a shine to! Choose Gold or Chrome plated with Mother of Pearl insert
K mart Price
4.74

UNIVERSITY HEIGHTS SHOPPING CENTRE,
3986 SHELBOURNE, VICTORIA, B.C.

BACTERIA FACTORY?

OTTAWA (CP) — A Canadian scientist has created several linker molecules which allow researchers to "plug" easily any genetic material they want into a bacteria cell, a discovery he says will one day help create "bacterial factories" to grow scarce substances such as insulin.

"This linker molecule is like putting a socket at the end of a gene," Dr. Saran Narang of the National Research Council (NRC) explained in an interview Monday.

Hannukah Candles to Be Lit Thursday Night

Victoria's 150 Jewish families Thursday night will light the first of eight candles to celebrate Hannukah — the Jewish holiday 165 years older than the birth of Christ.

Like the Christian celebration, Hannukah is a festival of light, and is symbolized by the lighting of one candle each day until eight candles are burning the final day of the celebration.

Symbolically it asserts that the light of faith is certain to grow, even if only a small remnant of the faithful remains.

The Talmud dramatizes this interpretation with a tale involving the desecration of the oil in the temple in Jerusalem where only a small vial of sacred oil was left.

It appeared the oil would last only one evening, but miraculously it burned for eight days.

Hannukah is observed as a joyous family holiday with gifts for children and games.

It is a festival of religious and cultural freedom commemorating the victory of the Maccabees over the Greco-Syrian king Anitochus IV Epiphanes who at one time attempted to destroy the Jewish faith.

After the death of Alexander the Great, his extensive empire was divided among five generals. Jerusalem fell under the Syrian king who was of the classical Greek faith.

And in the sacred Hebrew Temple, the king erected a statue of Zeus, leader of the Greek gods. This, of course, was a sacrilege to the Jewish people, and they eventually revolted and were victorious. Hannukah, therefore, is a celebration of the victory of religious freedom.

The new rabbi of Victoria's Congregation Emanu-el Synagogue Leo Abrami said Hannukah has gained in popularity, especially in the last 50 years.

Part of the reason is the proximity of Hannukah to Christmas, and it is partly attributable to the establishment of the state of Israel in 1948 where the Jewish people once more achieved religious victory as the Maccabees had done 2100 years before.

Rabbi Abrami noted Hannukah begins on the 25th day of the Hebrew month Kisley. He posed the metaphysical question of which celebration influenced which — the 25th day of Kislev or the 25th day of December.

Because of the changing lunar calendar, the 25th of Kislev sometimes falls on the 25th of December.

Happy Hannukah!

Traffic Deaths Hit 31

With more than two weeks to go in 1976, the traffic death toll for the Greater Victoria area has matched 1975's total of 31.

Victoria has recorded eight deaths compared to three last year while Saanich has 10 deaths, one less than 1975.

Oak Bay and Esquimalt have recorded no fatal traffic accidents so far but Colwood has seven, four more than last year.

Sooke has three traffic fatalities, down three from 1975 while Central Saanich has two and Sidney one this year.

The Greater Victoria area has had four traffic deaths so far this month and police and safety authorities have warned motorists and pedestrians to use extra caution during the Christmas shopping rush.

Pedestrians, particularly elderly ones, have been urged to wear light clothing with some sort of florescent device such as an armband.

capital scene

Ladies Auxiliary Britannia Branch No. 7, Royal Canadian Legion election of officers tonight, Dec. 14, 7 p.m., upper Elks Hall.

Pacific Command Wives Club Christmas party tonight, Dec. 14, 7:30 p.m. Phone 388-1141 for further information.

Victoria NDP will sponsor a film night on Cuba tonight, Dec. 14, at the Belfry, Fernwood and Gladstone.

Saanich District Youth Choir will present a concert tonight, Dec. 14, 7:30 p.m. at Brentwood Elementary School, West Saanich Rd.

James Bay Community School and the community council will sponsor a Christmas pot-luck supper for James Bay residents Wednesday, Dec. 15, 6:30 p.m. at the school. Phone 384-7184 for further information.

Victoria Business and Professional Women's Club dinner meeting Wednesday, Dec. 15, 6:15 p.m. in the Kent Room, Empress Hotel.

kmart "Gifted Buys...

On sale December 14th to 18th • While Quantities Last • We reserve the right to limit Quantities

PHILIPS 8 CUP COFFEE MAKERS

Thermo-controlled automatic filter coffee maker prevents over-heating, so you NEVER make a bitter cup of coffee! With heat-resistant glass container, heating plate, & safety-serve lid.

K mart Price **33.47**

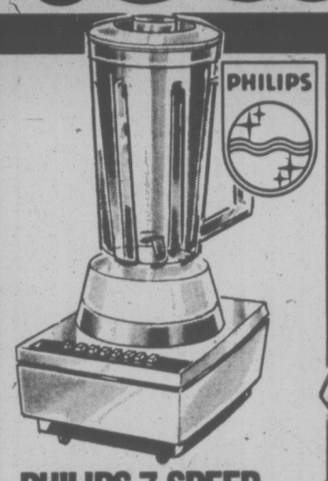

PHILIPS 7 SPEED SUPER BLENDER

Powerful 720 watt model blender boasts these advanced features: push-button controls; detachable Stainless Steel cutting blades for easy-cleaning, and 44 oz. jar. Harvest Gold colour.

K mart Price **29.44**

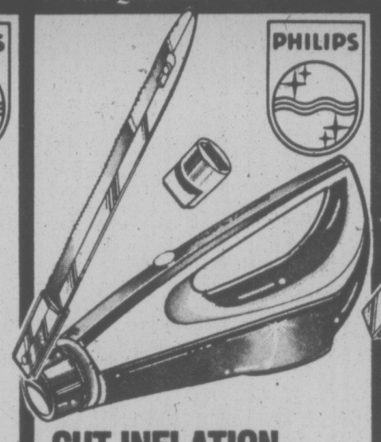

CUT INFLATION DOWN TO SIZE!

A handy helper for any busy kitchen! Philips electric knife features stainless steel blades and comes with a compact decorator tray that can be mounted on your kitchen wall! Two-tone Harvest Gold.

K mart Price **20.94**

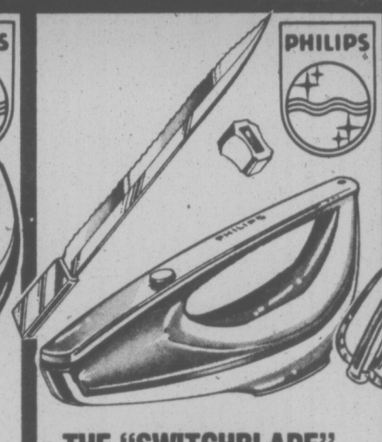

THE "SWITCHBLADE" ELECTRIC KNIFE

Carving the Christmas turkey is a cinch with this Philips "Switchblade"! 8" stainless steel blades may be turned to a full 90° vertical or horizontal cut. Complete with compact storing tray. 2-tone Harvest Gold.

K mart Price **24.47**

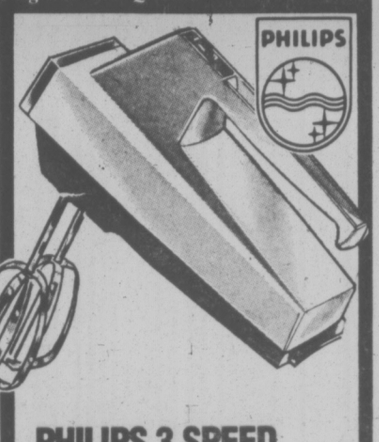

PHILIPS 3 SPEED HAND MIXERS

Replace Mom's "old reliable" with one of these 3-speed handmixers ... and see her marvel at Philips' progress! Features large spatter-guard beaters, detachable cord, and wall-mounted storage case. Harvest Gold.

K mart Price **18.97**

TONKA 5 VEHICLE CONSTRUCTION SET

Is their pre-Christmas excitement building up? Good! Tonka toys won't let them down. This sturdy auto gauge steel set includes cement mixer, dump truck, cab and trailer, bulldozer and bottom dump vehicle.

K mart Price **9.77**

ADORABLE HOLLY HOBBIE WANTS A FRIEND!

Lovable Holly Hobbie wants to be adopted by your little princess. Just look at how she's all primmed up with her yarn hair neatly combed and her quaint outfit all starched 'n pressed. Approx. 27" tall.

K mart Price **9.66**

MASTERMIND BOARD GAME OF STRATEGY

An exciting game of master strategy. Break your opponent's colour code and you win! Ideal for ages 10 to adult.

K mart Price **2.99**

M-M-M-M... SHE'LL LOVE TURTLES!

There's not a gal on your Christmas gift list who wouldn't adore a box of Turtles! Made with yummy Caramel coated Pecans smothered in creamy milk chocolate in a made-for-sharing 14 oz. box.

K mart Price **2.57** 14 oz. box

CHOCOLATE SANTA CLAUS

Creamy melt-in-your-mouth Santas make a delicious stocking stuffer! 2 oz. hollow chocolate.

K mart Price 2 FOR **97¢**

SOLID CHOCOLATE BALLS

Delicious foil wrapped solid milk chocolate balls in a 4 oz. bag. A real taste treat.

K mart Price **37¢** 4 oz. bag

KODAK EK6 INSTANT CAMERA

Provides brilliant colour prints that develop automatically before your very eyes! Features automatic flash exposure control, low light warning signal, electronic shutter speeds from 1/300 sec. to 1/20 sec., and automatic motorized print ejection.

CGE FLIP FLASH **1.76**

K mart Price **56.76**

GROUP OR INDIVIDUAL SLIDE FILES

F30 GROUP FILE/
F60 INDIVIDUAL FILE
YOUR CHOICE **3.96**

Made of soft simulated leather that will not scratch your furniture. F30 Group file holds 600 slides. F60 individual file holds 300 slides.

KODAK PR10 INSTANT PRINT FILM

For Kodak Instant Cameras. Produces brilliant colour prints with elegant Satin-luxe* finish that protects your pictures from smudges and fingerprints. Nothing to peel, time or throw away. *Reg'd TM

K mart Price **5.76**

UNIVERSITY HEIGHTS SHOPPING CENTRE
3986 SHELBOURNE, VICTORIA, B.C.

THINKING HONDA
THINK
HONDA CAR CENTRE
FOR
PRICE
SERVICE
SELECTION
HONDA CAR CENTRE
HAS GOT IT ALL TOGETHER
909 YATES 386-6707
(D.L. 846A)

386-2121
Monday through Friday 8 a.m. to 6 p.m.
Saturday 8 a.m. to 5:30 p.m.

CLASSIFIED ADVERTISING

Vancouver Island's Largest Shopping Centre in Print

386-2121
Monday through Friday 8 a.m. to 6 p.m.
Saturday 8 a.m. to 5:30 p.m.

CLASSIFIED ADVERTISING RATES

All rates quoted are for insertion in both the Daily Colonist and Victoria Times.

Single Paper rates available on request.

REGULAR CLASSIFIED LOCAL RATE PRIVATE PARTY ONLY
10 word minimum
1 or 2 days
12c per word per day
3 to 5 consecutive days
10c per word per day
6 consecutive days or more
9c per word per day

All real estate, mobile home, rental and business advertising is considered to be commercial advertising and will be charged for accordingly.

REGULAR CLASSIFIED LOCAL RATE COMMERCIAL ADVERTISING
10 word minimum
1 or 2 days
15c per word per day
3 to 5 consecutive days
12c per word per day
6 or more consecutive days
11c per word per day

SEMI-DISPLAY LOCAL RATES
Any advertisement which varies from 6 pt. regular classified style shall be considered semi-display
14 agate lines per column inch
1 or 2 days
55c per agate line per day
3 to 5 consecutive days
50c per agate line per day
6 or more consecutive days
45c per agate line per day

NATIONAL AND OUT OF PROVINCE RATE
Regular Classified 15c per word
Semi-Display 60c per agate line
14 agate lines per column inch

BIRTH NOTICES
Up to 30 words $3.30
Each additional word 10c

DEATH NOTICES, MEMORIAL NOTICES AND CARDS OF THANKS
47.5c per count line per day

PRIVATE BOX NUMBERS
$2.75 except Help Wanted Advertisements $4.40 which includes a Position Filled Advertisement.

Contract rates for local businesses available on request.

CLASSIFIED ADVERTISING COPY DEADLINES

REGULAR CLASSIFIED advertising may be placed in The Daily Colonist up to 5 p.m. the day prior to publication and in the Victoria Times up to 6:00 p.m. the day prior to publication.

SEMI-DISPLAY advertising may be placed in The Daily Colonist up to 12 noon the day prior to publication and in the Victoria Times up to 4 p.m. the day prior to publication.

CLASSIFIED SERVICE FOR DUNCAN COWICHAN VALLEY AND CHEMAINUS

Classified Ads phoned in to our Duncan office before 3:30 p.m. will appear in the following day's papers.

746-6181

TERMS OF PUBLICATION

The Victoria Press Ltd. shall not be liable for non-insertion of any advertisement beyond the amount paid for such advertisement.

In the event of an error occuring the liability of Victoria Press Ltd. shall not exceed the charge for the space actually occupied by the item in question.

All claims on error in publication shall be made within 12 hours thereafter and if not made shall not be considered. No claim will be allowed for more than one incorrect insertion nor for errors not affecting the value of advertisement.

All estimates of cost are approximate. Advertisers will be charged with space actually used.

All advertising copy will be subject to the approval of the Victoria Press Ltd., who reserve the right in its sole discretion to classify, reject or insert copy furnished.

All advertisements must comply with the British Columbia Human Rights Act. This act states no advertisement may state or imply a preference, limitation or specification on the basis of an applicant's race, religion, colour, marital status, ancestry, place of origin, age, or sex (unless the matter relates to the maintenance of public decency AND prior approval has been obtained through the Human Rights Branch).

While every endeavor will be made to forward replies to box numbers to the advertiser as soon as possible, we accept no liability in respect of loss or damage alleged to arise through either failure or delay in forwarding such replies, however caused, whether by negligence or otherwise.

NOTICE OF COPYRIGHT

Full complete and sole copyright in any advertisement produced by Victoria Press Ltd. is vested in and belongs to Victoria Press Ltd.; provided, however, that copyright IN THAT PART AND THAT PART ONLY of any such advertisement consisting of illustrations, borders, signatures or similar components which is, or are, supplied to Victoria Press Ltd. by the advertiser in the form of reproduction proofs, velox, engravings, etc., and incorporated in said advertisement shall remain in and belong to the advertiser.

BUSINESS OFFICE HOURS

Monday to Friday
8:30 a.m. to 5 p.m.

PHONE DIRECT
386-2121
TO PLACE YOUR CLASSIFIED ADVERTISEMENT

CLASSIFICATION INDEX

VITAL STATISTICS
1 Births
8 Cards of Thanks

THE FOLLOWING SEVEN CLASSIFICATIONS ON THE LAST PAGE OF CLASSIFIED

305 Deaths and Funerals
305-A Cards of Thanks
309 In Memoriams
310 Funeral Directors
311 Monumentals
312 Florists
318 Miscellaneous

NOTICES
14 Announcements
15 Coming Events and Meetings
16 Catering, Baguets and Reception Rooms
17 Restaurants
18 Places to Visit
20 Lost and Found

EMPLOYMENT
21 Help Wanted — General
22 Office Help
23 Skilled Trades
24 Sales Persons and Agents
25 Teachers
26 Part Time—Temporary Help
30 Situations Wanted

BUSINESS SERVICES AND DIRECTORY
36 Business Services and Directory

PERSONAL SERVICES
33 Bands, Musicians and Orchestras
34 Pre-Recorded Music
40 Business Personals
43 Dancing
42 Education
71 Music Teachers
39 Personals
32 Trade Schools
38 Travel

MERCHANDISING
83 Aircraft
117 Antiques
78 Bicycles
80 Boats and Marine
65 Building Supplies
93 Cameras, Supplies and Photo Finishing
127 Chicks, Poultry, Hatching Eggs, Supplies
135 Farm Implements
60 Fuel
97 Furniture
120 Garden Supplies
99 Groceries, Meats and Produce
130 Heavy Equipment and Machinery
128 Livestock, Supplies and Events
100 Miscellaneous for Sale
103 Miscellaneous Wanted
169 Miscellaneous to Rent
77 Motorcycles
70 Musical Instruments
125 Pets and Supplies
96 Ranges, Stoves and Furnaces
92 Sporting Goods
115 Swaps
63 Timber
98 TV, Stereo, Radio Sales and Service
112 Wanted to Rent, Miscellaneous
116 Coins and Stamps

AUTOMOTIVE
155 Automobile Financing and Insurance
164 Auto Body and Painting
162 Auto Repairs, Service and Towing
168 Campers, Trailers and Motor Homes
166 Cars and Trucks Wanted
150 Cars for Sale
151 Sports, Import Cars
148 Lease Vehicles
169 Mobile Homes and Parks
149 New Car Directory
160 Parts, Accessories
158 Tires
154 Trucks, Buses and Vans
156 U-Drive and Auto Washing

ACCOMMODATION
185 Convalescent and Rest Homes
175 Hotels
178 Summer Homes, Cottages and Resorts
181 Tourist Accommodation

RENTAL
201 Apartments to Rent, Furnished
200 Apartments to Rent, Unfurnished
202 Furniture to Rent
203 Apartments Wanted
206 Duplexes to Rent
207 Duplexes Wanted to Rent
215 Halls, Warehouses, Stores and Offices to Rent
197 Housekeeping Rooms to Rent
199 Housekeeping Rooms Wanted
211 Houses to Rent, Furnished
210 Houses to Rent, Unfurnished
212 Houses Wanted to Rent
190 Room and Board
191 Room and Board Wanted
193 Rooms to Rent
194 Rooms Wanted
204 Shared Accommodations

FINANCIAL
155 Automobile Financing and Insurance
233 Mortgage Loans and Insurance
234 Mortgages for Sale
230 Personal Loans and Insurance
235 Wanter to Borrow

REAL ESTATE
280 Acreage for Sale and Wanted
240 Business Opportunities
241 Business Opportunities Wanted
247 Commercial or Industrial Properties
258 Condominiums and Townhouses
253 Country Homes and Properties
270 Exchange Real Estate
290 Farms for Sale and Wanted
263 Garages for Sale, Rent, Wanted
293 Gulf Island Properties
250 Houses for Sale
265 Houses Wanted to Buy
295 Listings Cancelled
268 Listings Wanted
271 Lots for Sale
294 Mainland and Out-of-Province Properties
273 Property for Sale
274 Property Wanted
244 Revenue Property
245 Revenue Properties Wanted
285 Up-Island Properties
256 Waterfront Properties
200 Churches

SUBSCRIPTION RATES

Wherever carrier service is maintained, $4.00 per month.

By mail — Canada, $5.00 per month, $14.50 per 3 months, $28.00 per 6 months, $55.00 per year.

Outside Canada, $12.00 per month, $35.00 for 3 months, $70.00 for 6 months, $132.00 per year.

BY MAIL
Saturday Times Only
Sunday Colonist Only

Canada, 35 cents per copy, $18.00 per year.

Outside Canada, 60 cents per copy, $30.00 per year.

CIRCULATION REPRESENTATIVES

Duncan, Chemainus — Mr. HILTON HOLT	746-6181
Nanaimo	753-2766
Lake Cowichan	749-3156

United States Representatives
MATHEWS SHANNON and CULLEN, INC.
New York, Boston, Chicago, Detroit, Philadelphia, Pittsburgh, Cleveland, Syracuse, Charlotte, Atlanta, Cincinnati.

PAGE REPRODUCTIONS OR MICROFILM COPIES OF COMPLETE PAPERS AVAILABLE FOR ALL PAPERS PUBLISHED
PHONE 382-7211, LOCAL 276

1 BIRTHS

BAIER — Mike and Lynn (nee Turner) are delighted to announce the birth of their baby girl, Carly Teresa, 8 lbs. 10 oz., on December 1st, 1976. Many thanks to Dr. Rivers and the maternity staff at Royal Jubilee Hospital.

CARLOW — BORN TO WAYNE and Joan, a boy, Robert Edwin Wayne, 6 lbs., 7 oz., on December 10th, 1976. Thanks to Dr. Buie and staff at Victoria General Hospital. (Insured).

COPLEY — Born to Rob and Jean, a daughter, Janet Robyn, 8 lbs., 4 oz., on November 28th, 1976. A sweet little sister for Darren and Lane and granddaughter for Eleanor Foster and Bea Copley. Thanks to Maternity staff at Victoria General Hospital.

LINFORD — Born to Donna and David, a boy, Michael James, 9 lbs., on December 8th, 1976. Thanks to Dr. Morin, Dr. Prevost and nursing staff at Royal Jubilee Hospital.

SUNDSTROM — Born to Verne and Judi (nee Keen) a son, Christopher Daniel, 10 lbs. 1 oz., on December 9th, 1976. First grandchild for Al and Elvira Sundstrom, Langley, B.C. and Chuck and Vera Keen, Victoria. Special thanks to Dr. Barry Gelling, nurse Maureen Minckler and maternity staff of Royal Jubilee.

WINDSOR — Born to Archie and Kerry (nee McEwan), December 8th, 1976, a girl, Shannon Rae, 8 lbs. 13 oz. Thanks to Dr. Shorting, Dr. Morrison, and staff at the Royal Jubilee Hospital.

DEATH and FUNERAL ANNOUNCEMENTS DIRECTLY FOLLOWING CLASSIFIED

14 ANNOUNCEMENTS

INTRODUCTION TO SRI CHINmoy and his art, on slides and tapes. 1360 St. Patrick St., 592-6211. December 16 at 8:00 p.m. No charge, all welcome.

INTERESTING SLIDES AVAILable for organizations of Centennial Canoe trip across Canada on fur trade route. Phone 595-6770.

LEARNING SPECIALIST: MUSIC and schooling problems. Vincent Copcutt, 384-5589, 388-9153.

WHITE SHRINE CLUB DOLL Raffle won by G. Thorarinson ticket 841.

QUADRA RECREATION CENTRE 852 Mason St. 386-0723, 386-9631 Hall Rentals—Dances, Meetings

15 COMING EVENTS and MEETINGS

ATHLETICS
CHRISTMAS BINGO
EXTRA PRIZES
GIFTS, NOVELTIES
Wednesday
1600 QUADRA
AT PANDORA
No Game Less Than
$26.00
20th Game
$300
EARLY GAMES
7:00 P.M.

EVENING OPTIMIST BINGO
EVERY TUESDAY
Esquimalt Legion
622 Admirals Road
Early Bird Games—7 p.m.
Regular 20 games—7:30
Admission $1—Extra cards 25c each
5 Extra Games
Good Neighbor Games
Free Bus to Town

Victoria Athletic Association
GENERAL MEMBERSHIP MEETING
SUN., DEC. 19, 7 P.M.
852 MASON ST.
The Agenda will include:
—Upcoming Functions
—1977 Events
—Membership Fees
All Members are Requested to Attend

PARISH BINGO
Parish Hall, Langford
798 GOLDSTREAM AVE.
TUESDAY—8 P.M.
15 Games
Free Admission, 5c Card
Minimum Prize $25
1st and 7th GAME—$50
ONE Final Game
FULL CARD
$150 Prize

FLEA MARKET
SANSCHA HALL, SIDNEY
Pat Bay Hwy. and Beacon Ave.
Thousands of useful items and treasures old and modern. Interest for all.
Sunday, Dec. 19, 9:30 a.m. to 4:00 p.m.
ADMISSION 25c
RESERVATIONS—656-3082

BINGO
NORWAY HOUSE
1110 Hillside Ave.
Every Tuesday, 7:30
Admission $1 — 6 cards $2

BINGO OLD AGE PENSIONERS No. 1, 1600 Government St. Every Wednesday afternoon 1:30 p.m. Everybody welcome.

BRENTWOOD COMMUNITY Club Turkey Bingo Monday, Dec. 13, 7:30 p.m.

16 CATERING, BANQUETS and RECEPTION ROOMS

IT'S NOT TOO LATE TO BOOK your holiday party at Gregarah Golf Course Club House, call 479-9421 or 382-6082.

20 LOST and FOUND

REWARD FOR RETURN OF small black and white female cat. Answers to "Musette." Lost Wednesday night in area of 415 Richmond Road. Greatly loved pet. Please call 598-7244, 642-5064.

LOST: ON TRANS CANADA Highway, December 12, large blue oxygen tank, reward. Phone collect. 743-9768.

20 LOST and FOUND

MEN'S BURGUNDY LEATHER top hat at Brentwood Inn, Saturday, December 11. Sentimental value. Return to Brentwood Inn, no questions asked. 652-2413.

LOST IN VIEW ROYAL AREA, black and white shaggy puppy, shaved stomach, collar with bell. Reward. 479-9794 or 385-5446.

LOST: MALE CHOCOLATE brown lab, Thetis Lake vicinity. $20 reward for return. Phone 479-2849 or 479-6438.

LOST: 1 WHITE FEMALE AFGHan in Brentwood Bay area. Please call 652-1824.

LOST, SILVER CHARM BRACElet, James Bay area. Please call 385-7586.

LOST WOODWARDS, SIMPSONS, Gold wedding ring band, keepsake. 656-4197. Reward.

LOST, BROWN LEATHER BRIEF case, Willows Park area. Call 112-564-6295 collect. Reward.

LOST: PEARL NECKLACE MAYfair, Sears, sentimental value, reward. 656-5737.

21 HELP WANTED GENERAL

ADVERTISEMENTS IN THIS CLASSIFICATION MUST COMPLY WITH THE BRITISH COLUMBIA HUMAN RIGHTS ACT

PILOT-CAPT./ FIRST OFFICER
(MALE-FEMALE)
VICTORIA
$1,220-$1,452

The Ministry of the Provincial Secretary and Travel Industry, Provincial Government, requires a person, preferably with a good knowledge of the British Columbia coastline and interior to carry out the Provincial Government Air Transportation business and/or operations according to Federal-Provincial regulations. Will function as Captain on float and wheel equipped single engine aircraft and as First Officer on fixed wing, multi-engine (including turbine powered) aircraft. Requires a valid and minimum Commercial Canadian Pilot's Licence, Single Engine Sea Rating Float Endorsement, multi engine (not inline multi) rating, Class II instrument and type rating, a minimum of 1500 hours total flight time (minimum of 500 hours as Pilot in Command and 100 hours experience in multi-engine aircraft and in night flying); must have no record of major violations and must have experience on float equipped aircraft; may be required to pass a B.C. Government medical examination. Canadian citizens are given preference.
Obtain applications from the Public Service Commission, 544 Michigan St., Victoria V8V 1S3 and return by December 22, 1976.

GOVERNMENT AGENT
(MALE-FEMALE)
PORT HARDY
$1,240 - $1,445

The Ministry of Finance, Provincial Government, requires a person to supervise, train and direct a small-sized staff engaged in the collection of, and accounting for, Provincial revenue, and to act as Paying Officer for local Government offices; to perform the duties of the following appointments: Government Agent, Deputy Provincial Collector, Submining Recorder, Marriage Commissioner, District Registrar of Births, Deaths and Marriages, and to act as the representative of the Public Service Commission, Motor Vehicles and I.C.B.C.; other related duties. Requires Secondary School graduation and preferably a diploma from post-secondary training in related subjects; considerable administrative experience, and, preferably a knowledge of related statutes; proven ability to deal effectively with staff and the general public.
An isolation of $67.50-mo. is paid at this location.
Canadian citizens are given preference.
Obtain applications from the Public Service Commission, 544 Michigan St., Victoria V8V 1S3 and return by January 5, 1977.
COMPETITION NO. 77:27.

RESIDENT MANAGER-CARETAKER for 34-suite modern block, semi-retired couple preferred, handyperson in maintenance, cleaning, gardening, renting. References, experience. Reply to Victoria Press Box 17.

LIVE-IN HOMEMAKERS
Opportunities for semi-retired ladies to help their local communities. Your experience needed by HEALTH CARE SERVICES UP-JOHN LIMITED. Call us at 388-6639 Monday - Friday, 9-4:30.

PART-TIME, FULL-TIME, YOU can choose your own hours, in this fantastic high prestige business. Qualify for superior income, security, new car and other benefits. Free training. Call Mr. Piper at 474-1612 between 10-3.

DESK CLERK FOR DOWNTOWN motor inn. Should be neat, efficient and relate well with public. Shift work involved. Experience preferred, but will train suitable applicant. Apply Victoria Press, Box 40.

HOMEMAKER REQUIRED FOR family with 1 year old; live in (newly decorated accomodation) or out, (how's 12:30-7:30?). Very hectic household, ideally suited for single parent with pre school child. Days off flexible. 478-6000, 478-5449.

RESPONSIBLE ADULT TO CARE for new born and 2 pre-schoolers occasional days and evenings in our south Oak Bay home. Full time after Christmas if desired. Reply Victoria Press Box 33.

SALESCLERK WITH EXPERIence in a deli, must be neat and personable with knowledge of the German language, good salary and group insurance. Apply in person 1119 North Park.

GOOD HOUSEKEEPER-COOK TO live in for older adult in Oak Bay. Good wages, working conditions and private accommodations. References, please. Reply to Victoria Press Box 38.

EXPERIENCED TAX PREparers or tax school graduate, to start January 17. Must be bondable, apply in writing only David Ingram, Cen-Ta Services, 1150 Lonsdale, North Vancouver, B.C.

WE ARE NOW ACCEPTING written applications for an experienced housekeeper to work on a year-round basis — excellent salary. Mrs. Flannigan, Royal Scot Inn, 425 Quebec Street.

DOWNTOWN BRANCH OF Toronto Dominion Bank, Douglas and Fort Streets, requires an experienced teller for work immediately. Enquire Dan, 382-5108.

PAUL'S RESTAURANTS LTD., wanted full-time experienced waiter or waitress for shift work. Apply 1900 Douglas Street between 2 and 3 p.m. only.

MATURE WOMAN NEEDED TO look after my two children, ages 2½ and 7 months. Your home, preferably Shelbourne area, day shift. Call 477-1276.

MATURE SALES CLERK REquired for fitting of male surgical garments. Full-time. Retail experience an asset. Victoria Press Box 42.

BABYSITTER WANTED, MY home, Passmore Place. Mon.-Fri., 8-5 p.m. Phone 479-8861 after 5 p.m.

EXPERIENCED COCKTAIL waitresses and dining room waitresses wanted. Phone 385-1031 for appointment.

LIVE-IN COMPANION, $100 FOR 4 days on and 2 days off per week. Victoria Press Box 32.

PART-TIME TELLER REQUIRED. On-line experience desirable. TD Fairfield. 598-5172.

GRILL COOK REQUIRED IMMEdiately. Apply in person, the Olympic Restaurant.

21 HELP WANTED GENERAL

HOSPITAL HOUSEKEEPER
(MALE-FEMALE)
TRANQUILLE
$1,141

The Ministry of Human Resources, Provincial Government, urgently requires a person to be responsible, under direction, for the cleaning and maintenance of the Tranquille complex and to coordinate and supervise the activities of the Housekeeping department with a staff of thirty-nine; to be responsible for assignment of duties, roster of work and holidays, maintain statistical and other records, ordering supplies and ensuring a high standard of service. Requires Secondary School Graduation or equivalent, and accreditation by the Canadian Administrative Housekeepers Association; considerable related experience in hospitals/institutions with some in a supervisory capacity; some knowledge of union contracts desirable; proven ability to supervise staff.
Canadian citizens are given preference.
Obtain applications from the Public Service Commission, 1165 Battle Street, Kamloops, V2C 2N4 or 544 Michigan Street, Victoria V8V 1S3 and return to KAMLOOPS by January 5, 1977.
COMPETITION NO. 76:1765A

Wake up to Profitable Income

A few HIGH EARNINGS Colonist routes are available before Christmas with monthly cash income from $75 to $175 depending on the number of subscribers. Your delivery can be completed early each morning with the rest of the day free for other activities. Routes available in the following areas: Arbutus and Ten Mile Point, Cadboro Bay and Fort St., Lansdowne and Uplands. Call now to be in time for Christmas earnings. Ask for Mr. Seal or Mr. Lovestone at Colonist Circulation, 383-4111.

Wanted
Students to Sell
VICTORIA TIMES

Daily in downtown area 3:30 to 5:30. Guaranteed profit. Please phone Mr. Bernie Major between 3 and 5 p.m. 382-3131 local 297.

EVENING FRONT DESK RECEPtionist required at the Sherwood Park Inn. Only persons with personality who enjoy working with the public and desire a career opportunity need apply. Experience preferred but will train. Apply in person, 123 Gorge Road East.

SENIOR PARTSMAN REQUIRED BY LARGE STOCKING DEALER OF ENGINE PARTS. MUST HAVE PREVIOUS EXPERIENCE IN INVENTORY RECORDS AND CONTROL SYSTEMS. PHONE 386-9102.

WE TRAIN YOU.
$8.00 per hour, full-time, $6.00 per hour, part-time. Must be neat and of legal age. Car essential. For appointment only, call 385-4463, between 1 and 4 p.m.

FREE FOR NEW YEARS EVE? Attractive young people wanted to sell flowers and take pictures in cabarets on this night, excellent wages, own transportation, Lori's Flowers and Photos, 385-8385.

NEED CHRISTMAS MONEY?
We pay high commission. Car essential. For interview, call 385-4463, between 1 and 4 p.m.

WANTED IMMEDIATELY, RElief cook for retirement home, permanent 2 days per week, convenient kitchen, pleasant working condition. Phone 385-6122.

LOCAL CONSUMER APPLIANCE firm requires two demo-sales persons for new Colwood office. Good remuneration. Phone 386-8754 or 479-6004.

I NEED OCCASIONAL BABYSITter, my home, on East Sooke Rd. in the Timberdoodle. Phone 642-5523.

LIVE-IN HELP WANTED FOR English Country pub in Dorset. Student preferred. Cooking and bar tending. Phone 386-1970.

COMPANION MIDDLE-AGED TO live in and care for elderly woman, reply Victoria Press Box 35.

EXPERIENCED HAIR STYLIST needed immediately. Phone 385-6621 or apply Mr. Bz's, Nootka Court.

LIVE-IN HOUSEKEEPER FOR lady, remuneration plus room and board. 383-2581.

22 OFFICE HELP

ADVERTISEMENTS IN THIS CLASSIFICATION MUST COMPLY WITH THE BRITISH COLUMBIA HUMAN RIGHTS ACT

CREDIT UNION TELLER

We have one position open for a person who wants more out of a job than just a good salary. Our employees are a congenial group of people working as a team to create a good environment for our members and employees. Policies and procedures are set in co-operation and consultation with every staff member right up to the level of the board of directors. Minimum requirements, 1 year experience with bank, credit union or trust company.
Telephone for an appointment for a personal interview. Call Mr. Phil Arnoldi at 382-5105.

TYPING CLERK REQUIRED TO perform varied office duties. This position will be of interest to individual with approximately 3 years office experience and typing speed of 65-70 words per minute. Dictaphone experiance and knowledge of basic bookkeeping are preferred but not definite pre-requisites. Salary range $650-$700 per month with excellent benefit program. Please mail application to 418 Gorge Rd. East, Victoria, B.C. V8T 4V6.

ASSISTANT ACCOUNTANT REquired for Victoria law firm. Individual must be responsible and well motivated. Experience with complete books of account is essential. Salary $900 plus. Reply in writing to Mr. M. Crowther c-o Hallatt, Sullivan, Smith Stewart and Gow. Box 1180, Victoria V8W 2V2.

SECRETARY
Pleasant and congenial working conditions for you in this modern downtown office — 2-3 years secretarial background, typing 60 accurate words per minute — shorthand helpful. Previous experience typing financial statements an asset. Salary $700 plus. Drake Personnel, 1175 Douglas St., 385-3425.

ACCOUNTS PAYABLE CLERK required for medium sized wholesale business. Good salary and working conditions. Interested persons apply in writing to P.O. Box 1355, Victoria, B.C.

WANTED: PEDSON FRIDAY for small office, some bookkeeping required, very little typing, must be able to work on own initiative. Full time. 388-6684 9 till 5.

LARGE INVESTMENT COMpany requires secretary — shorthand, typing, intelligent, quick, alert, neat, personable. Experience preferred. 388-5411, Local 220.

22 OFFICE HELP

EXPERIENCED ACCOUNTING clerk typist, preferably with automotive background. Horwood Motors, Mrs. Frost, 385-1451.

ELECTRICIANS AND ELECtrician's helpers wanted immediately. Call 642-5308 or 383-3310.

23 SKILLED TRADES

ADVERTISEMENTS IN THIS CLASSIFICATION MUST COMPLY WITH THE BRITISH COLUMBIA HUMAN RIGHTS ACT

CARPENTER-CABINET MAKER to manufacture and install arborited cabinets in vehicles. Laminate experience necessary. Full-time position with excellent fringe benefits, salary comensurate with experienc. Contact W. J. Akam at 387-6891, 8:30 a.m. to 5 p.m. Monday through Friday.

EXPERIENCED PRACTICAL nurse required for home nursing. Day and early evening, 9:00 a.m.-9:00 p.m. or hours flexible. Reply Victoria Press Box 43.

BRICKLAYERS WANTED IMMEdiately call 479-6238 or 386-9503.

24 SALES PERSONS and AGENTS

ADVERTISEMENTS IN THIS CLASSIFICATION MUST COMPLY WITH THE BRITISH COLUMBIA HUMAN RIGHTS ACT

STOP! LOOK! LISTEN!

Unique career opportunity. Immediate opening to sell stores, offices, institutions, etc. Highest commission paid with full commission on automatic repeat business. Largest Specialty Lighting Company in Canada. Established over 30 years. No investment, car a must. Part or full-time. Local manager to assist you. 80 per cent of our volume is repeat business. Sales Training Bonus offered. Golden opportunity. Rush reply to "Certified," 10 Head Street, Dundas, Ontario, L9H 3H4.

BLOCK BROS. REALTY LTD.
Is having an OPEN HOUSE at our new offices at 2428 Beacon Ave., in Sidney, all day Thursday, December 16th.
Come out and talk to our Manager, Sandy Dougal. Ask him what Block Bros. can offer you!
Take this informal opportunity to learn what its like to work with a very successful company.
For more information, call: SANDY or BOB—386-3231

REAL ESTATE — SALESPEOPLE
Jack Mears Oak Bay Realty — Shelbourne Office has space for 3 Licensed Real Estate Salespeople. Would you like to join our select group and enjoy the benefits our Company has to offer? For details and a confidential interview please call: GIBBY McLEOD at 598-3344.

REALTORS
Considering a change in the new year? Why not investigate the opportunities offered by this long-established, locally-owned, full service company.
OUR PRIME LOCATION on the new mall with our attractive window display will be attracting MORE AND MORE WALK-IN CLIENTS as time goes by. Absolute co-operation from management.
For a confidential interview phone Richard McKenzie, Sales Manager at 386-7521 (anytime) or call into our office.
BOORMAN INVESTMENT CO., LTD.
1111 Government St.

GARDNER REALTY LTD.
We are now in new offices with desks for 10 more salespersons. Enjoy the no-pressure atmosphere with a high commission split and assistance in every avenue of your work. Success by association with successful people works. Call me, Cliff Salmond, 385-7721 or 477-3629 for a confidential interview or drop into our offices at 895 Fort Street.

SALES PERSON TO SELL trucks and recreational vehicles. Experienced person preferred but not essential. Top commissions, good fringe benefits. Apply in person only to Ed Johnson, ENSIGN DODGE TRUCK CENTRE, Quadra and Caledonia.

EXPERIENCED MOBILE HOME sales people required by young aggressive firm. Car required and a desire to excel. Contact Ronyvon at 478-7549.

MUTUAL OF OMAHA REQUIRES aggressive sales personnel, tremendous opportunity for higher than average income. PHONE 386-3570.

FULL AND PART-TIME SALES people for Greater Victoria area. Car required. Contact Jerry at 478-7549.

SALESPERSON FOR DIVERsified Sales Office, must be self-starter. Phone 474-1201, ask for Mr. J. Keating.

VICTORIAN KIRBY COMPANY requires two sales people for new office. $800—1200 per month. Ph. 386-8754 or 479-6004.

Build a career with MUTUAL OF OMAHA
Contact Neil Clark or Mrs. Todd at 386-3570.

25 TEACHERS

ADVERTISEMENTS IN THIS CLASSIFICATION MUST COMPLY WITH THE BRITISH COLUMBIA HUMAN RIGHTS ACT

School District 85
VANCOUVER ISLAND NORTH

Applications are invited for the following teaching position effective January 1, 1977.

Music (band) Junior Secondary Social Studies at Port Hardy Junior Secondary School.

Please send information on background, training, and references to:
District Superintendent of Schools, Box 90, Port Hardy, B.C., V0N 2P0.
Selected applicants will be advised of interviews to be held in Vancouver.

TRADE Through CLASSIFIED
DIAL 386-2121

26 PART TIME or TEMPORARY HELP

ADVERTISEMENTS IN THIS CLASSIFICATION MUST COMPLY WITH THE BRITISH COLUMBIA HUMAN RIGHTS ACT

WANTED
Part-time Girl Friday required afternoons 2:30 to 5:30, Monday thru Friday for Real Estate and Insurance Office. Bookkeeping and insurance experience helpful but not mandatory. Send resume to Town & Country Realty Ltd. or call Mr. Lawless at 382-7276, evenings after 6 p.m., 598-8323.

ESTABLISHED LOCAL COMpany requires experienced sales agent for Victoria area. Must have car. Phone 386-8869, between 10:00 and 2:00.

LIVE-IN COMPANION FROM DEcember 23-27, $40 per day, and from January 30-31, $60. Victoria Press Box 32.

30 SITUATIONS WANTED

BIOLOGY STUDENT NEEDS full time job, from Dec. 18, to end of April '77. Experienced in logging, fishing, plastering and net mending, would take any job. 383-54833.

DUTCH GARDENER
I will clean and cut your overgrown garden, big or small, at reasonable winter rates $5 — special rates. 477-5108.

EXPERIENCED WORKMAN will do fireplace facings, retaining walls, rock or brick work, storm drains, roofing, carpentry. 386-2648.

MAN 27, ENERGETIC, INITIative, mechanical and woodwork ability, Class 3, air brake. Jeff, 598-7152.

YOUNG MARRIED MAN REquires steady employment. Hard worker, will do anything. Phone 479-2209 anytime.

WILL BABYSIT OVERNIGHT IN my home, weekends. Reserve for overnight babysitting New Year's Eve, 479-9626.

RELIABLE AND MATURE. WILL babysit in my home, Gorge-Albany area, $5 per day, 7-5 p.m. Phone 386-0073, 9-2 p.m.

DOCUMENTS, MANUSCRIPTS OR what have you expertly typed by legal secretary. Divorce a specialty. Phone 386-9617.

EXPERIENCED DAY CARE mother, has vacancies, my home, 595-3809.

NEW YEAR'S EVE, BABYSITting, by mother, breakfast, deliver home, 382-2843.

PAINTING, GARDENING AND odd jobs, reasonable. Phone 592-9582.

UVIC STUDENT AVAILABLE for housecleaning. Phone Kate, 595-5915.

EXPERIENCED FALLER; WILL fall and cut up trees for firewood. 652-4304.

WINDOWS, EAVESTROUGHS cleaned and repaired. Painting, gardening, fencing or? 478-7059.

WILL DO GARDENING, INTERior, exterior painting or odd jobs. 598-4872.

BABYSIT NEW YEARS EVE, evenings, weekends, Katrina 477-7738.

EXTERIOR CHRISTMAS LIGHTS installed, free estimates. 595-1293.

32 TRADE SCHOOLS

SPRING COURSES OFFERING training as medical office assistant, dental assistant, receptionist, computer pop., prog. in Victoria phone 383-2936, McKay Career Training Vancouver.

33 BANDS, MUSICIANS and ORCHESTRAS

CROSS ROADS BAND
Due to cancellation, available for New Year's Eve. Also open for December dates, 474-1853, 478-0995, 478-6942.

PIANIST AVAILABLE FOR PARties or gigs. 598-3958 Steve.

34 PRE-RECORDED MUSIC

CANDU MUSIC
Merry Christmas. Happy New Year. Thank you all. Gary 384-5521

WAYNE'S MUSIC FOR ALL OCcasions, reasonable rates, phone 479-4835.

DANCES — PARTIES — WEDdings. For information phone 478-3590, Don or Bill.

MARKIN ELECTRONICS CO. Now booking for Christmas and New Year's Eve parties. 477-5364.

LLOYDS MUSIC UNLIMITED the best for less. 656-5614.

DENNY'S CANNED MUSIC CO. 656-2585.

36 BUSINESS SERVICES and DIRECTORY

Accounting Service

I'M A CARPENTER WHO HAS returned to college. Between studies, I would like to continue work. If you have jobs you would like done, then do them now; for my work is sensibly priced. Please phone Joe at 477-6504!

COMPLETE ACCOUNTING SERvices. Financial statements, income tax returns and T-4 slips prepared. Prompt personal service. 477-9289.

BOOKKEEPING SERVICE. FULL sets of books or hourly rates, typing of correspondence, telephone answering on request, wil pickup and deliver. 383-6397.

Bookkeeping and office management, part-time for small business. Reliable, accurate reasonable rates. Phone 382-8307.

Appliance Repairs

APPLIANCE REPAIRS, WASHers, dryers, stoves, reasonable rates. Phone Jim's Appliance 388-5363 anytime.

Appraisals

P. G. JACKSON LIMITED
All Types of Real Estate Appraisal anywhere on Vancouver Island
535 — 1070 Douglas Street 388-9102

Auto Glass

BOSSOM GLASS CO. LTD.
SEE US AT OUR NEW LOCATION No. 113—3347 OAK ST. 382-3031
FOR ALL YOUR GLASS NEEDS! Aluminum window conversions to thermo insulating glass, reduces heat loss UP TO 50%.

Carpenters

RENOVATIONS, INTERIOR OR exterior, stairs, carports. Workmanship guaranteed. Free estimates. 10 per cent discount on labour for pensioners on request. Days Reg. 478-0793. Evenings please call Ron, 479-7638. Evenings, Lyle 478-3989.

PERMA CONSTRUCTION
Qualified tradesmen at reasonable rates for additions, alterations, carports, sundecks, framing, finishing. Free estimates, references. 384-2323, 598-7955.

NOT JUST QUALITY WORK, EXcellent references, prompt service, but at a price that beats all the rest, $8 an hour or free estimate. Call Philip at 385-5554.

VERTICAL, HORIZONTAL, AND diagonal siding done at reasonable rates. For free estimate, call 383-5093. Ask for Dorian.

VERSATILE HOME MAINtainer, carpentry, renovations, cabinets, painting, papering. Quality work. Adam, 385-3090.

FRAMING
Finishing, custom homes. Ulysses Construction Ltd. 477-3402.

CARPENTRY SERVICE. HOME improvement. Old hand. Reasonable. Jock Stewart, 598-7392.

FRAMING AND FINISHING crews available. 479-5640 after 6.

36 BUSINESS SERVICES and DIRECTORY

Carpenters

FINISHED CARPENTERS AVAILABLE
for contract work commercial or residential. 642-5345 and 478-5075.

RESIDENTIAL, COMMERCIAL, framing, finishing, drywall, sprayed ceilings, work guaranteed, references. 478-8894, 478-5201.

SAIL BOAT REPAIR OR REFIT, store shelving, home repairs or renovations, reliable and very reasonable, 598-2381.

SUNDECKS, CARPORTS, ADDItions, renovations, foundations, any type of framing. 652-1395.

SKILLED CARPENTER
$6 per hour. No job too small. 384-3622.

FRAMING, FINISHING. APprentice trained carpenters available now. 384-9755.

SUNDECKS, CARPORTS, ADDItions, renovations, foundations, any type of framing. 652-1395.

RECREATION ROOMS, ENGLISH pubs, finishing work, cabinets. Call Art for free estimates, 595-7802.

RENOVATIONS AND ADDITIONS, H. I. Cunningham, 478-7425.

Carpets and Linoleum

HOURIGAN'S
CARPETS AND LINOS LTD.
FLOOR COVERING SPECIALISTS
715 PANDORA AVE. 386-2401

JOURNEYMAN CARPET LAYER will install carpet-lino. Reasonable, 479-9401.

BILL FULLER LTD. CARPETS, lino, tile. Installations, repairs, restretches. 384-0423.

CARPETS, LINO, TILE, PROFESsionally installed. All work guaranteed. Free estimates.

36 BUSINESS SERVICES and DIRECTORY

Masonry

TONY'S STONEWORK, FIREplace specialist in facing, concrete work. Free estimates. Reasonable rates. Call anytime, ask for Tony Tavares, 383-8533.

JACO STONEMASONS
Qualified workmanship, guaranteed. Brickwork, stonework, blockwork. Free estimates. 479-8111.

B. AND P. MASONRY. CHIMneys, fireplaces, bricks and stone. Estimates free. Phone after 6, 386-9801.

McNAMARA MASONRY. QUALity fireplaces, brick and block work. 656-5091.

Masonry

Moving

DRUM CARTAGE
Moving and storage. House and apartment moving, pickup and deliveries. Professional men at competitive prices. Month-end appointments available to the last minute. 383-9851.

TOWING, WE HAUL WITH QUALified equipment. Our personal respect for your car. Reasonable rates. 383-1852 or 384-4238.

LOCKER SPACE FOR RENT, $10 month up. 824 Johnson Street. 388-5714.

PICK-UP AND 1 OR 2 MEN. EUgene, 383-3528.

PICK-UP AND 1 OR 2 MEN. EUgene, 383-3528.

Painters and Decorators

ISLAND
DECORATORS
Painters Paperhangers
Spray Painters
Plaster Repairs
Convenient Time Payments
383-9059 Eves. 382-1473

CLARK AND PATTISON PAINTING CONTRACTORS LTD. Brush or spray. Paperhangers. Texture and vinyl work. Will do all or part of any job and anthes steel scaffolding. Rentals of all painters equipment. Terms if desired. Phone 384-0443 or 384-8831.

BROTHERS PAINTING AND DECORATING
Free appraisals, cost consultant. All types of painting. All types of repairs. Commercial, farms, residential. Lowest rates. Terms. Work guaranteed. 383-8112.

CALL AN OLDER VICTORIAN PAINTER
Semi-retired father and son team. References. Guaranteed. Please call after 5, 382-8390, 474-1794.

INTERIOR AND EXTERIOR painting and decorating, excellent wallpaper hanger. Free estimates. Phone anytime, 385-5239 or 382-2001.

SYMPHONIC SIGNS
Creative signs to your specifications. Reasonable rates. Phone 386-2507.

PAINTING AND DECORATING, reasonable rates, satisfaction guaranteed. Terms. 595-4905, 479-2473.

EXP. ENGLISH PAINTER
Int. and Ext., 35 yrs. exp. Paperhanging, Minor Repairs. Free estimates. After 6, 478-1610.

DOWSON PAINTING CONTRACTOR, RESIDENTIAL, COMMERCIAL. WORK GUARANTEED. Free estimates. 385-6042.

B.M.B. PAINTING AND ROOFing Ltd., residential and commercial. Free estimates. Reasonable rates. 642-4522.

I. CRIGHTON, PAINTING AND decorating. Free estimates, 20 years' experience, 383-0639.

QUALITY INTERIOR PAINTING at off-season rates, experienced tradesman. 477-8276.

G. R. PAINTING. FREE ESTimates, work guaranteed. 477-3773.

Plasterers

FRED BLANCHARD AND SONS Ltd., Lathing, plastering and stucco work, repairs. Phone 656-4211.

JIMMY'S PLASTERING AND Stucco and Lathing. Phone anytime after 5 p.m. 478-1118.

COLEMAN PLASTERING LTD. Lath, Plaster and Stucco. 598-2423.

PLASTERING, STUCCOING, REpairs, reasonable, 479-4779.

Plumbing and Heating

R. BALES LICENCED PLUMBER will do alterations, renovations, and repairs at low cost. I guarantee my workmanship. 382-1653.

LIKE QUALITY PLUMBING AT sensible prices? J. W. Miller, 386-2747.

DAVID'S PLUMBING
Repairs, alterations, plugged drains, hot water tanks, 386-8881.

PLUMBER
For repairs, alterations, additions. Phone evenings 382-0904.

Roofing and Siding

SANDHU ROOFING COMPANY
Tar and gravel roofing, new roofs, re-roofing and repairs. Guaranteed work at a sensible price. For free estimates, call 474-1511, anytime.

ISLAND ROOFING
Specializing in roof repairs. 385-4221.

H & R ROOFING
Cedar Shakes, free estimates. 384-6246, anytime.

ROOFS REPAIRED AND REplaced. Days 384-4743, Evenings, 479-9217.

PARKER JOHNSTON LTD.
1855 BLANSHARD. 382-9181
"Roofing Victoria Since 1935"

Tailors

OAK BAY TAILORS
Tailoring, alterations ladies and men Quality leather alterations. 1826 Oak Bay Ave. 598-4131

Tree Service

COAST UTILITY
SERVICES LTD.
a complete tree Service
FULLY INSURED
CALL 595-1041 (24 HR.)

CEDARDALE
TREE SERVICE
385-8931

DANGER TREES FELLED OR topped, free estimates. Fully insured. 384-7983 or 388-5336. 24 hours.

MOUNT VIEW TREE SERVICE
Everything in trees.
Big or small we do them all. 479-3873.

EXPERIENCED FALLER FOR falling and limbing trees. Free estimates. Phone 479-4983.

Upholstery

RIPPED, DAMAGED VINYL upholstery repaired without re-upholstering, colour changes, cleaning. Victoria Vinyl Masters, 383-2011.

38 TRAVEL

A FUN PACKED SKI WEEK INcludes air fare, on-hill accommodations, meals, lifts, and ski lessons for the low price of $298 (plus airport tax, $6.80). Especially designed for the beginner as well as the expert. Call Flo Spence, 383-4668 or Terry, at Highlands Travel, 478-7712.

FLY LAS VEGAS ANY DAY — PWA from Victoria — connect to Hughes Airwest. Including two nights' accommodation. From $187.76 per person sharing.
WHITTOME'S TRAVEL
J. H. WHITTOME & CO. LTD.
1111 Blanshard St. 388-4271

FLYING TO CALIFORNIA
Space for 1 or 3 in private aircraft. Departing 26-27 December returning early January. Dates, cost, route negotiable. Young women preferred. 385-5910.

CRUISE THE MEDITERRANEAN this spring with Royal Viking Line. Black Sea cruise leaves New York on April 11. Details from Hill Travel Services of Oak Bay, 598-3131.

HAWAIIN CONDOMINIUM FOR sale, 1 bedroom, completely furnished, 18th floor, across canal from Waikiki, pool, tennis court, etc. etc., phone 382-6711.

2 TICKETS TO HAWAII, RETURN from Victoria for 2 weeks, January 5th to the 22nd, $200 each. 595-4244 days, 595-1049 after 6 p.m.

DRIVING VAN TO MEXICO then Panama, January. Another lady to share. 658-8155.

FOR SALE: TWO CN COACH Train tickets to Ottawa. 477-2853.

39 PERSONALS

All-Fun Holidays
2520 Quadra
382-4271

39 PERSONALS

ADVENTUROUS "LEO" GENtleman, 34 desires to meet a warm, good looking, sincere woman for a possible contented home style life together. Victoria Press Box 9.

WANTED: YOUNG SINGLE PROfessional or like persons interested in purchasing impressive older hous as communal home and investment please reply Victoria Press, Box 45.

SEE MEXICO, EXPERIENCED guide, young, mixed group, driving to Baja Dec. 17-Jan. 2. Share expenses, scuba divers welcome. Danny 478-6120.

WORKING LADY — MID-FIFTIES would like to meet gentleman who is looking for kind, considerate, not beautiful companion. Victoria Press Box 28.

FAIR HAIRED MALE 24, SEEKS casual relationship with sincere, attractive, intelligent female 19-28. Strictly confidential. Victoria Press Box 13.

GENTLEMAN 39 NEEDS LADY friend to brighten his Christmas season. Sincere friendship assured. Victoria Press Box 14.

GENTLEMAN, 55, WOULD LIKE to meet unattached lady same age group, object friendship. Victoria Press Box 30.

40 BUSINESS PERSONALS

DIVORCE
You may not have to be separated 3 years to get your Divorce!
1. No money down—monthly payments.
2. Includes your lawyer's fees.
3. Your divorce can begin immed. For further information call:
383-6724
LUXFORD DIVORCE SYSTEMS (1976) INC.
210 - 620 View St.
Chargex, Master Charge Welcome

GIVE YERSELF OR KIN AN Xmas treat. A membership at Ardmore Golf Course. Guaranteed not to be long and tough. Join a course especially designed for the average golfer. Thats you pal! We're a friendly crowd in a country place. We're just your space. Until Xmas $50 off entrance fee. Phone 655-9087 or come see us. Wally and Archie.

HYPNOSIS
Stop smoking, lose weight, sleep soundly, master emotions, eliminate nervous tension, break negative habits. Lecture service available. Professional hypnosis by appointment only.
Alpha Centre—595-4022

EAR PIERCING
By registered nurse including a pair of gold-plated earrings over surgical grade stainless steel.
MEDOX
388-7388

FLY SCREENS, QUOTED, FITted, take advantage of season reduction 15 per cent off — also advantageous terms — Old Established Duncan Ltd. 385-4258.

A CHARMING OIL PAINTING from your favorite color snapshot. 385-4126.

MRS. PAYNE-JONES, TRANCE medium. Question answered. 386-3603.

BEAUTIFUL INDOOR POOL AND sauna, restricted availability, dial 386-2812.

FOR A LEVOY CONSULANT. Phone 479-2194.

42 EDUCATION

GIVE YOUR CHILD A GIFT OF understanding. Enroll now at Probe, a qualified independant school where classes are small, interesting and challenging. Grades 1 to 5. Phone 592-7598.

TUTORING — PROFESSIONAL help by experienced teacher. French, math, new and old methods. 598-2331.

WEAVING LESSONS, BEGINners and intermediate. Starting January 10. 383-0110.

60 FUEL

CHOICE SEASONED ALDER, $35 a pick-up truck load, split, immediate delivery. Call Murray, 598-2185.

ALDER WOOD FOR SALE, $50 per cord. $30 per pick up load, split and delivered, 477-5277 between 4 and 7 p.m.

PRESTO LOGS DELIVERED, 240 for $40—120 for $21, stacked—15c dozen, carried-in 15c dozen. Eugene, 383-3526.

ALDER WOOD SPLIT AND DElivered, $50 per cord. 642-5965 between 6-9 p.m.

ALDERWOOD CUT AND SPLIT, delivered $50 a cord. 642-3185, 595-5101.

THE BEST ALDERWOOD, SPLIT, delivered, and stacked for $50 per cord. Phone 478-6922.

FIREWOOD DELIVERED, $45 A load. 383-4587.

63 TIMBER

WANTED TIMBER
FELLED, BUCKED or STANDING
Fir, Cedar or Hemlock
TOP PRICES PAID
Ideal Sawmill Ltd. 385-0441

STANDING AND FELLED timber wanted. Free estimates. Phone 384-8877.

WANTED, STANDING AND felled timber, top price paid, 478-3826.

TIMBER WANTED, STANDING or fell. 384-7983 or 388-5336.

65 BUILDING SUPPLIES

IMPERIAL BUILDING MATERIALS LTD.
The Builders Supply House

Alum. Gutters 45c foot. Downspouts 2"x10" 1.59 each. Ext. ladder, 24' alum. 44.95 each. Door mirror, 16x40 with clips 11.99 each. Mirror tile, gold 6 sq. ft. 5.50 pkg. Crystal mirror 28"x24" 9.50 each. Ping-pong tables, complete 19.95 each.

PICK UP YOUR COMPLIMENT
1977 CALENDAR
BUY WHERE THE BUILERS BUYS FOR LESS
2955 DOUGLAS ST.
386-1401
STORE HOURS
Mon.-Fri., 8-5, Sat., 8-12
Member of Victoria HUDAC

MOORE WHITTINGTON LUMBER LTD.
MW
1414 BRIDGE ST.
386-1381

DOORS
Victoria's door headquarters.
All types — entrance, pre hung, pocket door frames.
Utility Grade Door Jambs and Hemlock and Fir
$4.00-$5.00-$6.00
Arborite
Clean-out Prices
$9.83 sheet
Victoria's only complete: SASH, DOOR and MILLWORK MANUFACTURING PLANT.

Cubbon on Cook
1x4 Yellow Cedar V point— 10c ft.
16"x24" Mirrors, seconds— 1.99
4'x4' Hardboard— 99c
64 sq. ft. white ceiling tile— 12.49
No. 210 Asphalt shingles—sq. 21.95
¾" sanded Plywood— 10.99
25 Econo studs— 10.99
Chargex—Master Charge
1720 Cook St. 384-8161

TWENTY-FIVE 2X6X20-22 AND twenty-five 2x4x20-22, seasoned and few knots, $105 or offers. 385-2600.

18" BARN SHAKES, 24" ROUGH. 478-7439.

GARDENING
jack beastall

Poinsettia Tops Many Gift List

The Poinsettia (pronounced poyn-set-te-ah) has topped the list of Christmas gift plants for many decades, originally in the form having red bracts. Recently forms with pink and white bracts have been added.

These bracts are not flowers, they are green leaves which have changed color when the regular flowers were produced.

The true flowers of poinsettia have the appearance of pieces of colored wax about the size of the head of a small corsage pin.

Since the flowers have no petals, the leaves immediately around the flower clusters are used as a substitute, changing color to attract pollinating insects.

Originally Poinsettia was a separate genus, named to honor M. Poinsette who first discovered the plant, but it is now recognized as a species of Euphorbia, a genus commemorating Euphorbus, psycisian to Juba king of Mauritania.

The family, Euphorbiaceae, comprises some 250 genera, of which 29 are grown on the N. American continent. The genus Euphorbia contains over 114 species growing as annuals, perennials, shrubs and trees, some of which are native plants in local gardens.

Euphorbia pulcherrima, the Poinsettia, is a shrub growing to 10 ft. or more in tropical America and Mexico. The variety planissima has only small red bracts whereas the species pulcherrima has flowers as well as the bracts of red, pink or white. Some varieties used as Christmas plants keep their bracts long after the leaves have fallen.

Being a tropical shrub, the plants need a steady warm temperature with no draughts of hot air from heaters or cold air from windows or frequently opened outside doors.

When buying a poinsettia it is wise to have an old newspaper in the car, preferrably warmed by the heater, in which to wrap the plant to prevent chilling in the outdoor temperature, otherwise all leaves may fall within a few days.

Until the last 10 years, the plants were discarded when leaves started to fall. Now many indoor gardeners would like to keep their gift and grow it for another year, not realizing it is a specialized job needing a fair knowledge of plant propagation.

Two things to remember: (1) we are dealing with a tropical plant, (2) it is a shrub growing to more than 10 ft. Obviously the average home or apartment would not accommodate it after a few years.

When purchased the pot usually contains three to five separate cuttings which most recipients refer to as "a plant". To obtain a comparable "plant" the following year, with large bracts as its feature, cuttings must again be taken.

An original cutting as purchased can be grown for about 3 years, but the stem becomes increasingly woody and the bracts smaller.

To obtain cuttings, reduce watering as the leaves mature in late February or early March, and give the plant a 30-day rest period. Cut back the separate pieces to about three leaf nodes and start into growth again by watering and returning to a sunny, warm window.

When the new growths are about 4 ins. long, take as cuttings and root in a mixture of wet peat moss and sand. Discard old plants.

Put three to five cuttings into the original pot with fresh soil after cleaning thoroughly, and grow on burying the pot in a warm sheltered but sunny place outdoors from mid-June (if weather suitable) until end of August. Bring indoors by Sept. 1 before heating is needed in the house.

The poinsettia blooms when days and nights are of equal length. In our latitude this has to be simulated by providing artificial darkness for 12 hours each night. No light from room, street lights, or passing cars must reach the plant, and the temperature must be the same as during the daytime. The pot is returned to a sunny warm window for 12 hours of daylight.

65 BUILDING SUPPLIES

Home Lumber
LUMBER SPECIAL
Price per 1000 FBM

2x4—6'2 Btr Hem	75
2x4—7'2 Btr Hem	105
2x4—8'2 Btr Hem	155
2x4—8' Std and BTR fir	175
2x4 No. 3	120
2x10 No. 3	110
2x12 No. 3	110
1x8 M-R shiplap	159
1x10 M-R shiplap	149

FIR PLYWOOD
5/8" T & G
Std. 9.65
¾" Std. 5.65
½" Std. 7.25
⅜" Sand. D 9.95
5-16 Duns 4.50

GYPROC SPECIAL
4x8-⅜" 2.55
4x8-½" 2.90
Per 1000 sq. ft.
½" GYPROC $ 89
½" FIRESTOP $ 99
⅝" FIRESTOP $115
ALSO STOCKING
Joint cement, filler, tape, bead, etc.

CABINET PLY
¾" SEN 32.95

INSULATION
PRICE PER 1000
R7x23½" FIBERGLAS $ 72
R12x23½" FIBERGLASS $120
R20x6" FIBERGLAS $205

STUCCO WIRE
16—15" $19.50

ASHPHALT SHINGLE
210 WT. SELF SEAL $21.95

SPECIAL QUANTITY DISCOUNTS ON VOLUME ORDERS

DELIVERIES MADE ANYWHERE ON VANCOUVER ISLAND. BEFORE YOU BUY COMPARE OUR PRICES. FOR QUALITY SERVICE AND GUARANTEED SAVINGS, PHONE:
HOME LUMBER and BUILDING SUPPLY
470 ARDERSIER RD.
386-3374
385-8711

STEWART & HUDSON
BLACK & DECKER
ROCKWELL
Router bits
20% off
Stock only
STANLEY
Hammers
Screwdrivers
Levels plus Hand drills
Squares
Utility Knives
Planes
15% off
Stock Only
DISSTON
Hand saws
Coping saws
Back saws
Hack saws
15% off
Stock Only
AMEROCK
Cabinet Hardware
50% off
Selected Stock
MACTAC
50% off
Stock Only
Chargex—Master Charge
Budget Accounts
Open Mon.-Sat. 7:30-5:30
STEWART and HUDSON LTD.
400 Gorge Rd. E. 386-3211

SLEGG'S CASHWAY LUMBER
Low Prices for Home Builders
2 YARDS
1496 Admirals Road
388-9975
Sidney
9764 Fifth St.
656-1125

SAANICH LUMBER YARDS
3401 Douglas 385-2486
Material for 12x20 garage
roofing extra $220.00
8x10 greenhouse $245.00
Work bench materials $ 12.00
Compost box, 4x6 $ 10.00
Sabot Kit (sailing)
Pram Dinghy Kit
Garden Shed,m 6'x7'7"
Chicken Coop, 8'x8'7"

HAND SPLIT SHAKES $36 PER square, delivered, 384-1445 after 5 p.m.

65 BUILDING SUPPLIES

Cubbon Colwood
Concrete incinerators— 16.95
Interior white latex—4.49 per gal.
Paint roller and tray— 1.89 set
Stanley fibreglass hammer— 5.45
12"x12" self-adh floor tile—28c ea.
2" gal. downpipe— 1.99
No. 210 Asphalt shingles—sq. 21.95
Chargex—Master Charge
2650 Nobhill Rd. 474-1281
INSULATION VATS, 23X48X6 R20, offers. 479-6141.

70 MUSICAL INSTRUMENTS

NEW ORGANS
$989
Including headphones, lamp, course and full warranty
NEW PIANOS
$1099
CASCADE
Organ and Piano
WAREHOUSE SALES
"Home of the Kimball"
WHSE NO. 2—370 GORGE RD. E.
383-8711

HAMMOND ORGANS' NEW HOME
Demonstrations
By STAN LEAKE
714 FORT
Gleeson Music City
388-9632

The Conn Organ begins at $1495. Why not trade in that "other" organ?
See Reg. Stone at
SOUND OF MUSIC
PIANO AND ORGAN CENTRE
1517 Quadra 383-0239

STOCKING STUFFERS
We carry Kazoos, recorders, Jaws harps, mouth organs, Ukeleles and many other small items.
HALL-FAIRFIELD
"Doorway to YOUR world of MUSIC"
728 Fort St. 385-2[illegible]

MARSHALL FENDER EMC and other amplifiers from $39; large stock of acoustic and electric guitars and accessories. Eminence fender and celestron speakers. Easy parking.
SOFT SOUNDS
2031 Oak Bay Ave. 598-1524

WURLITZER ORGAN MODEL 555, extra Leslie speaker model 110 used only 1 month replacement cost over $5000 will sell for $3800 firm. Phone 384-4975 evenings.

HEINTZMAN UPRIGHT PIANO for sale, good condition, in the family 80 years. Phone after 6 p.m. 598-6452.

THREE-WEEK-OLD YAMAHA organ, BK5, rotating Leslie speakers, retail $1910. Asking $1795. 385-4587, after 6.

RODRIGUEZ CLASSICAL FLAmenco guitar with case, footstand and music stand, $245. Yamaki 12-string, $75. 595-0931.

SET OF DRUMS, IMPORTED from East India (Tavla) $65. 384-9705 anytime.

LES PAUL CUSTOM 1954 "Black Beauty" reissue, like new with case $600 firm. 478-5201.

FINE OLD UPRIGHT PIANO. Beautiful tone, in tune, $900. 642-3689 between 6 and 7 p.m.

OLDS SPECIAL TRUMPET, LES Paul copy, Gibson humbuckers, hard case, 477-5231.

GREAT CHRISTMAS IDEA. 5-piece set of Premier drums, mint condition. Phone 478-6610.

PACKAGE DEAL, ACOUSTIC, 870 P.A. and 2 S.S. ported P.A. cabinet, phone 595-1054 after 6:00 p.m.

1969 FENDER PRECISION, ALSO practice amps, 12" speakers, hardly used, 477-1821 after 6.

PIANO, COTTAGE TYPE, $900 excellent condition, very good tone, evenings, 598-8314.

YAMAHA GUITAR FG150, LIKE new with padded case, $140, offers, 658-8950.

NEWCOMBE (WILLIS) CONSOLE piano, excellent condition, $1,000. 477-8685.

ORGAN, THOMAS CALIFORNIAN Heathkit model TO-1260W with rhythm, new, 1976, $2000, 642-3751.

1956 FENDER JAGUAR ELECtric guitar, rare, $275. Leave message, 598-7392.

PIANO TUNER—CRAFTSMAN, Norman Duckworth, 595-5251.

HORNER ORGAN FOR SALE. Ask for Joan, 478-3391.

SMALL UPRIGHT PIANO, $475. 592-7132

70 MUSICAL INSTRUMENTS

MUSIC GIFTS
Make Christmas last all year! These special prices make it easy.

FENDER FC-20 classic guitar, Reg. $120	$84
ARIA 5-piece drum set, copper finish, heavy duty hardware	$357
PIPER DISTR guitar amp, reverb, tremolo, 1—12"	$139
ARIANA No. 9012 folk guitar	$48
ROKKOMANN bass guitar and case (used)	$69
ELECTRIC GUITAR and AMP model TL-6 and D 5ST	$129

MANY other items at 40% OFF retail prices. Drop in or phone for suggestions!
PAMUS
MUSICAL INSTRUMENTS
"Where Good Music Begins"
1108 Blanshard St. 386-8475

COME FLY WITH US
With the new Wurlitzer BUTTERFLY BABY GRAND PIANO. Beautiful tone, cabinet and small size make it perfect for apartment dwellers. Earphones lets you practice in silence. You can't imagine it? Come see it. And hear it. Just $1695.
Downtown store only
612 Fort St.
Scott PIANO & ORGAN

GREAT GIFT IDEA
Yamaha FG75 Acoustic Guirta
Reg. $79
Special Christmas price $65
NELSON'S
Music Centre
1315 GOVT. 385-8728

PORTER MUSIC
"Downtown"—Near "The Bay"
Open-Till-9
MON. THRU FRI.
Shop At Your Leisure
"BALDWIN"
PIANOS—ORGANS
GUITARS
ALL TYPES—SIZES—PRICES
XMAS—POP—CLASSIC
FOLIOS AND SHEETS
MOST EVERYTHING MUSICAL
DRIVE-IN—PARK FREE!
382-9542

AUCTION
FRIDAY 7 P.M.
LUDWIG DRUMS
and
ROLAND P.A. SOUND
WITH 2 COLUMNS
at
KILSHAWS
1115 Fort St. 384-6411

EATON'S
Specialist in
HAMMOND ORGANS
for over 20 years
4 Teachers Available
Use Your Eaton Account
Main Floor Eaton's
Home Furnishings Building

ONE LEROY ELECTRIC GUItar, 1-year-old, barely used, in good condition, $60; one Princeton transistor solid state amp, $15. 477-5062.

WANTED FOR CASH, OLDER Canadian or American piano in need of repairs. Reasonable. Please call afternoons or evenings. 383-4287.

WILLIS UPRIGHT PIANO, GOOD condition $800, alto sax $200. Oboe, View 531 Arbutus Cres., Youbou, Ph. 745-3308 after 5:30.

CHRISTMAS SPECIAL USED LEbanc alto saxaphone, $350, phone 477-2294.

SET OF LUDWIG CHROME drums, complete set, excellent condition; $2000. Gary 383-2492.

BELL UPRIGHT PIANO, GOOD condition, $750. 595-7068.

CLARINET, GOOD CONDITION, $50. 477-3917.

71 MUSIC TEACHERS

ORGAN TEACHERS
required
Scott Piano and Organ needs more organ teachers to handle increased teaching load. 386-2434.

FREE ORGAN LESSONS TO ANYone wishing to play—no obligation. Cascade Organ and Piano Sales, Wkse. No. 2-370 Gorge Road East. 383-8711.

KAWAI ORGAN CRASH COURSE
Organs and Lessons $55
KAWAI KEYBOARD STUDIOS
3261 Douglas 386-3912

77 MOTORCYCLES

CHRISTMAS IDEAS!!

Mx. Gloves from	$12.95
Lined Gauntlets from	$17.95
Riding Pants from	$29.95
Rain Suits from	$ 4.95
Helmets from	$19.95
Face Shields from	$ 3.95
Mx. Boots from	$89.95
Windshields from	$24.95
Workshop Manuals from	$ 7.95
Leather Jackets from	$74.95
Stocking Stuffers from	$ 1.00

Plus over 1,000 different accessories for all types of biking.
FREE POSTER for the mini biker's with any purchase over $5.
NEW HONDA MINI'S
from $449
—Layaway till Xmas
—Free lessons after Xmas
—$55 down, $23 monthly O.A.C. for 24 months.
Similar arrangements on all bikes, new and used.
MULLINS MARINE
SALES LTD.
382-1928 382-4515
925 Yates St. DI 00265A

HONDA-SUZUKI
PARTS — ACCESSORIES — SERVICE
Special on HONDA MINIS
For Xmas
Colwood Honda
Div. Mullins Marine
2781 Millstream 478-8831
Left off Hway at
Western Speedway. D.L. 00366A

FREDERICK MOTORS
MOTORCYCLES
KAWASAKI
SUZUKI — BMW
Repairs—Service—To All Makes
616 Queens DL 00834A 383-0823

ONE OF A KIND
Taiwan Taxi, Suzuki bike with a custom-made sidecar. Victoria RV Centre, 478-8377.

1972 HONDA SL-125, GOOD CONdition, 10,650 miles, $400; 1974 Honda CB-360, accessories, 8,500 miles, $1,000. 477-5571.

1974 YAMAHA TY 250, MINT condition. Value, $900. Sell or swap for? 656-4296.

POWERTOWN MOTORCYCLES
ALL MAKE SERVICE
384-1249 D.L.00165A 614 Grenville

FOR SALE 1976 YAMAHA 650, 2500 miles, 2 helmets, $1900 firm. 479-3258.

CHRISTMAS SPECIAL, 1974 YAmaha 350 RD, excellent condition, $650. 384-3854.

YAMAHA 100 TWIN, MANY NEW parts, excellent condition, helmet, $225. 592-1812.

'72 RY 350 YAMAHA, BOARD TO 400, carbs jetted, $350 or offers, 1313 Roy Road. 479-4113.

'76 TY 250 YAMAHA, TRIALS, good condition. Offers on $1100. 382-9017.

BROOKLAND MOTORCYCLES
Harley-Davidson—Honda
939 Fort DL 1271 383-5926

MINI-BIKE LESS THAN TWO years old, $150. 743-5073.

750 NORTON INTERSTATE, BETter than new condition. 386-1235.

1973 350 KAWASAKI TRAIL BIKE, $750. 384-7511.

1974 HUSKY 125, MOTO X, EXcellent condition. 478-5153.

KAWASAKI 90, 470 EASY MILES, $500 or best offer. 479-5659.

1974 YAMAHA 250 T.Y. EXTRAS, excellent shape, phone 478-3260.

GOOD VIOLIN, $49.50; CONCERtina, $99. 383-9888.

WANTED: REAR WHEEL FOR Enduro type bike, 382-0597.

1975 80 cc. Yamaha Enduro, $500. 478-5146.

MOTORCYCLE FAIRING AND trailer, $50 each. 642-1426.

78 BICYCLES

LADIES SMALL FRAME 10-speed bicycle with accessories, like new, boys 10 speed. 592-0146, 595-1466.

WOMAN'S RALEIGH 10-SPEED bicycle, good condition, $80. 384-7329.

LADY'S TEN-SPEED BIKE, good condition, $50. 388-7129.

C.C.M. 20" BOY'S OR GIRL'S bike, $35. 479-5498.

GIRLS' THREE-SPEED BIKE, excellent condition, Phone 592-2173.

BOYS 10-SPEED BIKE, TOP Rider, $60. A-1 condition. 477-4453.

GIRLS' 21" 3-SPEED, $40; BOYS' 18" 3-speed, $30. 658-5301.

2 — 10-SPEED MONSHEE MARK IV and Peugeot. 382-0894.

10-SPEED, GOOD CONDITION, must sell! $55. 477-3917.

MAN'S NEW CCM 5-SPEED BIcycle with extras, $90, 479-1077.

10-SPPED TIGER BICYCLE, like new, $85. 595-3789.

MOVING, MUST SELL TWO 10-speeds, $60 and $85. 386-0942.

80 BOATS and MARINE

USED BOAT CLEARANCE
STERN DRIVES
22' Calglass, 165 Merc.
21' Reinell, 165 Merc.
21' Arena, 155 Merc.
OUTBOARDS WITH TRAILERS
17' Islander, 105 Chrysler
16' K & C, 65 Johnson
16' Glastron, 65 Merc.
15' K & C, 65 Evinrude
14' Hoursion, 40 Johnson
14' Formula I, 35 Chrysler
16' Aeroliner, 70 Evinrude
DEMO STERN DRIVES
16' Larson, 120 Merc.
20' Sanoser, 223 Merc.
21' Larson, 188 Merc.
MUST SELL NOW
ALL OFFERS CONSIDERED
2360 Beacon Ave.
Sidney 656-1105
METRO MARINE
Oak Bay Marine
SALES AND SERVICE
NOW ON DISPLAY
DIESEL CHUGGERS
DAVIDSON 17' DIESEL CHUGGER, 10 H.P. Farymann diesel. Built to M.O.T. lifeboat specs. Superb sea boat, 1 pint per hour economy.
21' MODEL now in stock, 24 h.p. Farymann diesel, enclosed head, galley.
OPEN 7 DAYS
At the Marina
1327 Beach Drive
598-3393

"IT'S THE SERVICE THAT SETS US APART"
BAYLINER
HOURSTON GLASSCRAFT
JOHNSON outboards
VOLVO—OMC
Sterndrives—Trailers
Accessories
All At
GIBSON
Powercraft Centre Ltd.
2520 Gov't St. (Near Bay)
382-8291
DOUBLE EAGLES
1 ONLY
—Full camper top, wiper.
—1600 lb. E.Z. Loader.
—50 h.p. Merc. Elec.
$4575
1 ONLY
14' DOUBLE EAGLE
—Full camper top, wiper.
—1200 lb. E.Z. Loader.
—40 h.p. Merc Elec.
$3820
PLUS
Other 16'-17' Packages Now At
MULLINS MARINE
SALES LTD.
382-1928 382-4515
925 YATES

HORWOOD MARINE
GLAS PLY
K & G
Catalina Sailboats
In Victoria
823 Pandora 385-1451
In Colwood
810 Island Hwy. 478-8211
Across from Farmers Market
PELAGIC
PACIFIC INDUSTRIES (1974) LTD.
A COMPLETE STOCK OF
FIBERGLASS MATERIALS
NOW LOCATED AT
428 Burnside, Victoria, B.C.
386-1811 or 386-7814

CHRISTMAS GIFTS FOR THE BOATER
Compasses, Safety Flares, Crab Pots, Brass Lamps, Anchors, Horns, Heater, Cleaners, Fenders, Downriggers, Life Jackets, Speedometers, Tachometers, Bilge Pumps, Dock Lines, Patties.
All at
ALL BAY MARINE
2228 Harbour Rd.
Sidney, B.C., 655-3157
Open 6 Days - Closed Mondays

OLDER GRENFELL CLASS C
Recently repowered with Merc 6 cylinder inboard, 27 ft. long, 8½ ft. on the beam, lots of room for family cruising, boat equipped with CB and sounder, nearly new canvas, needs some cosmetic work, all offers cash or with your trade will be considered. Phone Bob Barker days 598-1521, evenings 598-6503, Oak Bay Marine Brokerage Department.
CENTRAL BOAT LISTING SERVICE
THE BOAT FINDERS
We have boats from $50 to $75,000 in back yards and in the water. Phone for the type of boat you want and you will be put in touch with the seller. Do your own deal.
383-1640

FOR SAFETY SAKE
Radios — CB — VHF — SSB
Sounders — Flasher — Chart.
Sales — service and installation.
BALL and SHEMILT Electronics Ltd. West Burnside Rd. 386-9414.

TILLICUM FURNITURE
2612 Sooke Rd.
Makes boat, camper and trailer cushions. Any size or shape. Full selection of materials available. Free estimates. Winter discounts now in effect. 478-0522.

80 BOATS and MARINE

17' DOUBLE EAGLE
HARDTOP
Complete with:
—Full canvas
—Windshield wiper
—Mechanical steering
—Sleeper seats
—Foam floatation
—Bow rails
—Powered by 1977 70 h.p. Johnson with alternator, cables and controls.
—1550 lb. Road Runner trailer with rollers and cradles
PACKAGE PRICE
$6350
Bob Whyte Marine
SALES AND SERVICE
Corner Harbour and Resthaven
Sidney
656-5421

VAN ISLE MARINA
BROKERAGE
LAUNCH RAMP
FUEL DOCK
Vacuum pump oil changes. Complete line of filters and accessories fore all vessels. Open 7 days a week, 8-5 p.m.
VAN ISLE MARINA CO. LTD.
Tsehum Harbour Box 2130
656-1128 Sidney, B.C.

REPOWERING?
Be sure to see us before you repair or repower your sterndrive substantial year end discounts on repairs or repowering at:
OAK BAY MARINE
sales and service
598-2292 1327 Beach

BOATERS!
See our large display of appliances, plumbing and electrical supplies.
S. J. PEDEN LTD.
2655 Quesnel St. 386-3464

DESPERATE
38 ft. live-aboard cruiser, twin 6-cylinder power, oil stove, hot water heat, bathtub, etc. Only ill health forces sale. Was asking $7,000. Will accept highest offer this week. 656-3875.

NEW GLEN-L 18' PLYWOOD cruiser. New 140 Mercruiser stern drive. Fully equipped. Total value $5,700, asking $2,700. Boat in dry storage at Canoe Cove Marina. Call 592-6238 for appointment to view.

42' FIBERGLASS TROLLER, freezer, Scania diesel, full electronics, all-aluminum rigging, new winch and radar. $120,000. Apply "Royal Quest", False Creek, Float C, Vancouver.

31' ALUMINUM FLAT BOTtomed fishing vessel, ideal for bottom fishing. Phone Mr. Carlson, Federal Business Development Bank, 385-3375, 9 a.m.-4 p.m.

FORD MARINE ENGINE FOR small power boat or as sail boat auxiliary, $800. Also 15 degree Walter V-drive, $300. Offers accepted. 385-2600.

CHRYSLER OUTBOARDS
SEE US FOR SALES — PARTS — REPAIRS
KEN PRASING EQUIPMENT
478-9313 934 Goldstream

GREW BOATS
Canada's Finest
OAK BAY MARINE
SALES AND SERVICE
598-3393 1327 Beach Dr.

DAVIDSON DIESEL CHUGGERS now available in kit form in 3 stage kits, 17' to 21' models. Please call Oak Bay Marine Sales, 598-3393, 1327 Beach Drive.

15½ FT. SANGSTERCRAFT, 18 h.p. Johnson, good running order. Trailer with extra wheel, motor mount. Best offer. 598-1636.

16' CANOE, FRONTIERSMAN, yellow fibreglass, saddles and cushions, $200. 474-1762.

1975 9.9 JOHNSON OUTBOARD, excellent condition, $400. 382-3803.

92 SPORTING GOODS

Robinson's
SINCE 1929
Mossberg 30-30, $140; Win. 30-30, pre '64, $170; Ithaca XL900 auto, 12G, $290; Ruger .22 S-A target, $131.
THE SHARPEST BLADES IN TOWN
BUCK—GREBER—SWISS ARMY—PUMA — WESTERN
INTEREST FREE 1 YR.
LAYAWAY PLAN
EXCELLENT GUN REPAIRS
1307 BROAD ST. 385-3429

INTERNATIONAL KNIVES
GIFT IDEAS!
Binoculars; Arkansas Sharpening stones; Daisy Powerline B.B. gun; Snowshoes; Lifetime flashlights; Shooting mutts; Brass flasks; Pellet rifle; Japanese Swords; Ammo wallet; Grenade Lighters.
THINK KNIVES
(Super selection — latest models)
574 Yates St. 383-2422
(Across from the Post Office)

PLAY-MOR
RECREATIONS LTD.
DIRECT SALES—
FACTORY TO YOU
Billiard Tables, Shuffleboards
Supplies, Cues
384-2232 517 Kelvin Rd.

A FAMILY BOAT FOR CHRISTmas — 28' Crown Adventurer — totally customized. This command bridge cruiser is one of kind. One inch thick fibreglass hull for safety. All fibreglass outside, all teak inside, (min. maintenance). Check the extras: queen size bed in main cabin, teak table

80 BOATS and MARINE

MERCURY MARINE

BELL BOY
FIBERFORM
CANAVENTURE
Mercury Outboards

Marine Accessories
Many Xmas Ideas

A Boat for Every Budget at

MERCURY MARINE
385-1457
800 CLOVERDALE

DUNCAN BOATLAND

17' CAL GLASS
Deluxe 120 Mercruiser I.O., with bilge pump, blower, windshield wiper, camper top.
Xmas Price $4995

WINTERIZE TIME
Full winterize service for your outboard or sterndrive. Storage is also available at boatland.

In Victoria
Call DOUG at 474-1267
1074 Goldstream Ave.

In Duncan
Call GORD at 746-4158
Island Highway

MACE MARINE INC.
453 HEAD ST. 382-3324 (24 HRS)
SPECIALIZING IN ALL SIZES
LIVEABOARDS CRUISERS
STERNDRIVES SAIL
HOUSEBOATS
Bank Financing our specialty
OPEN 7 DAYS
(AT WEST BAY MARINA)
IN ESQUIMALT
"If you've never dealt with us You've really missed the boat"

WESTPORT YACHTS

Our Vancouver Island listings include over fifty power boats and sailboats from 20'-50' and priced from $2500-$159,000. We have Vancouver offices located at the Bayshore Inn and Thunderbird Marina. Somewhere in our organization is the boat for you. Call at:

WESTPORT MARINA
2078 Tryon Road, Sidney 656-5822

BOSUN'S YACHT BROKERAGE
BUYING A BOAT? Our selection is excellent.
SELLING A BOAT? We accept good listings. Contact JIM SQUIRE.

25'6" COMMAND BRIDGE ARTCRAFT, 1973. Large Galley roomy, comfortable. Will consider trade of land, smaller boat. $12,000.

Bosun's Marina Ltd.
10775 McDonald Park Road
Sidney, B.C.
656-5558 Box 2001

SCUBA DIVERS! HELP CLEAN up Sidney Harbour on Boxing Day. Prizes given for most junk and most unusual ting. Also a drawing will be held for an 80 cu. ft. aluminum air tank. Register at the dive shop between now and the dive time of 10 a.m. on Boxing Day. Certified divers only. Inquire at the shop, 9818 Fifth Street, Sidney, or phone 656-6313.

BOAT TRAILER SUITABLE FOR 12 to 14 ft. boat, $200 or best offer. 478-0777.

FIBREFORM 28, COMMAND bridge, loaded. 477-1377.

93 CAMERAS, SUPPLIES and PHOTO FINISHING

RENTAL DARKROOMS. BOOK FOR APPOINTMENT. B & W AND COLOR.

Bill's Photo Supply
1672 Douglas 383-7411

40% OFF
Catalogue Price
HANIMEX LENSES
28MM 300MM
2 fit — Pentax, Canon, Nikon, Konica, Minolta, Olympus
CITY PHOTO
1227 Gov't St. 385-5622

COMPLETE CAMERA SYSTEM, and all accessories, Asahi Pentax, 50 mm, f1.8, 90-230 telezoom, 28 mm, wide angle, 2x converter, 6 filters, much more, and asking $350. Phone Steve after 4:00, 385-2034.

Island Colour Labs
Super fast quality film processing. Kodacolor II or Fujicolor II. Competitive prices. In by 10, out by 5. 615 FORT 384-2242

KONICA AUTO REFLEX T3 with 135 mm, 28 mm lenses, close-up lenses, two flash units, many extras. $500 or best offer. 479-6892 evenings.

MAMIYA G-330, ALMOST NEW, many accessories. Offers. 385-1178 after 6 p.m.

35 MM MINOLTA AUTOMATIC or manual with ease and electronic flash. $100. After 6. 386-9886.

96 RANGES, STOVES and FURNACES

NOW AVAILABLE
The all-new Texaco oil furnace with the revolutionary flame retention head, proven savings up to 25 per cent in fuel consumption. Harknett Fuel, 384-9381, ask for Ralph Smith or Steve Brown.

NEW ADMIRAL MICROWAVE OVEN WITH VARIABLE COOK AND DEFROST CYCLES, $499 AT BUTLER BROS, 1720 DOUGLAS — 385-3832 (ACROSS FROM THE BAY).

JOHN PARKES, 479-8363. OIL burner service, domestic furnaces, mobile homes, oil stoves, heaters. Gov't certified, 21 years' experience. Anti-inflation rates.

MOFFAT VARI-BROIL OVEN, harvest gold — complete with rotisserie, like new hardly used, approx. 3 years old. $295. 598-5609 after 5 p.m.

OIL FURNACE, 250-GALLON tank, approx. 25 yards of aluminum ducts, vent; $250 or nearest offer. 479-5345, 5:30 to 7:30.

96 RANGES, STOVES and FURNACES

TWO FURNACES, OIL TANK with stand. 478-9994.

SPACE HEATER WITH FULL 60-gallon tank, $125. 598-8720.

FURNITURE

VILAS

The all new Emberglow finish by Vilas now on display for immediate or future delivery.
Large supply of Candlelite finish still in stock.
Free delivery, easy terms, payments start Feb., 1977.
FREE XMAS TURKEY with all major purchases good till Dec. 24, '76.

CONTINENTAL FURNITURE
716 Johnson 386-2458

Bedding Special
Sealy 3'3" single units, box spring, mattress, roller frame and padded headboard.
Complete $129
ALSO
Limited supply of Queen size units SALE PRICED AT $199.

CONTINENTAL FURNITURE
Free delivery, easy terms
716 Johnson 386-2458

MATTRESSES
WHY NOT
buy your spring filled mattress directly from our factory, good quality at a reasonable price.
6-INCH LATEX
FOAM RUBBER (All Sizes)
posture zone support, clean, hygenic, doesn't sag or lump. 3'3" $109; 4'6", $139; Queen, $179.
IMMEDIATE DELIVERY
GREGG FURNITURE
2306 Douglas 388-7369

SAGERS' MAPLE SHOPS
386-3841
1802 GOVERNMENT
Victoria's Largest Selectin of COLONIAL FURNISHINGS

VANCOUVER-BASED MATERIAL handling equipment distributor requires services of an aggressive self-starter for Vancouver Island. Generous commission offered. Reply to Waymarc Industries Ltd., 3179 Thunderbird Crescent, Burnaby, B.C.

SIMMONS HIDE-A-BED, QUEEN size, 1-year-old, $270. Waterbed, king size with 2 sets of sheets, $150. Antique writing desk, $120. Single bed, box spring and mattress, $30. Dresser, $20. 595-6931.

NEW COUCH AND CHAIR, NEW $450, asking $300; large solid oak coffee table with split smoked glass panels, $80, antique vanity table and mirror, $100. 384-9958 after 3.

WANTED: ALL COLONIAL style, hide-a-bed and matching chair, autumn floral design, coffee and end tables, ¾ size bed. 478-4858, weekdays, after 4:30.

LIGHT OAK DINING ROOM table and 4 chairs, $80, hide-a-bed $100, 4-piece chesterfield $50, twin-size beds, 477-5548.

CHESTERFIELD AND CHAIR, highback, narrow arm with wood insert. Very good condition. $175. Phone 652-2163.

ONE SINGLE BED; TWO END tables; two rockers; one floor lamp; one house plant. All in good condition. 477-6296.

SMOKED GLASS DINING ROOM table and 4 chairs $800., excellent condition; 21" black and white TV $75, excellent condition. 478-7364.

SHOP AND SAVE IN THE COMfort of your own home. V. J. Interiors. 642-3490.

ANTIQUE GOLD, UPHOLSTERed armchair, $110. 598-7938.

COLONIAL COUCH AND CHAIR, black and white TV, cast iron heater etc. 383-3510.

NINE-PIECE OAK DINING suite, $1150 or best offer. 2170 Sandowne Road, 652-9138.

ASSORTED OLDER NEAR ANtique wooden furniture. Selling cheap. 386-1096, 382-6520.

HIDE-A-BED, SINGLE, EXcellent condition, asking $160. 386-0052.

ANTIQUE OAK DINING SUITE, hide-a-bed, no dealers. 386-7928 after 5.

GREEN VINYL LA-Z-BOY, $25; arm chair, needs reupholstering, $10. 388-4127.

SEALY HOLLYWOOD TWIN beds on adjustable roller frame like new. 478-6948.

MOVING, MUST SELL WATERfall-design bedroom suite, $125. 386-0942.

PECAN BEDROOM SUITE BY Malcolm, phone evenings after 7, 598-1150.

SHOP AND SAVE IN THE COMfort of your own home. V.J. Interiors. 642-3490.

LARGE OAK DESK AND CHAIR, presently painted, $200. 592-4111.

NEW BOSTON ROCKER FOR sale, $170. Call 595-6165.

97 TV, STEREO, RADIO SALES and SERVICE

HITACHI COLOR TVs, 20" LUminar 1 with 5 year labour warranty, manufacturers suggested list price $669.95, now only opening special $559.95. S. F. Network Television Ltd. 1000 Tillicum Road. 388-7142.

LEAVING TOWN, MUST SELL Akai 4000DS reel to reel recorder, $250; Norsco 842 receiver AM-FM tuner with speakers, dual 1214 turntable, records, tapes, $350. Excellent condition. 384-6436.

FOR CHRISTMAS GIVING. Hitachi clock radios, 5-band transistor radios, cassette decks, etc. ELECTRON T.V. SALES and SERVICE, 100 Burnside W. 382-5422.

PANASONIC 12" B AND W TV, CHOICE OF 3 COLORS BUTLER BROS. 1720 DOUGLAS 385-3832 (ACROSS FROM THE BAY).

SANYO AUDIO PACKAGES AT real good deals. Starting at $379.95.
ATLAS STEREO AND TV
763 Fort St. 385-2712

IN EXCELLENT CONDITION, Philco console, automatic turntable, 8-track tape recorder, AM-FM radio, $350 or best offer. Phone after 3:30. 477-5022.

TV, BLACK AND WHITE, PHILips Automatic 23" excellent condition, beautiful slimline cabinet, asking $150 or near offers, evenings. 598-8314.

WE'LL BRING OUR SYSTEM TO you for parties, get togethers, etc., anywhere in Victoria area, great new music to get your parties hopping; $45 a night. 382-6062.

C.B. RADIOS
Sales and Service, BALL and SMEMILT Electronics Ltd., 1 West Burnside Rd. — 386-9414.

AGS TV GAMES
REG. $79.00 Special $59.00
Hudson's Tape Centre
1543 Fort St. 598-6811

AKAI RECEIVER, AGS SPEAKers, Technics turntable, $650, 246-9781 (Chemainus) collect.

AM-FM RECEIVER WITH 8-track player, $70. After 6, 386-9886.

HITATCHI AMP, SA-200, GOOD starter unit. 592-6119 between 5:30 and 6:30.

MARANTZ 1060 AMP, THOREN'S turnable, EPI speakers, and assorted records, $750. 385-2600.

2 — HI-FI RECORD RADIO COMbination, 1 mahogony finish, 1 green, $10 each, 592-4849.

97 FURNITURE 98 TV, STEREO, RADIO SALES and SERVICE

PANASONIC
Color TVs Stereos
CB RADIOS — MICROWAVE OVENS
Buy the best and reduce costly services costs!
NO DOWN PAYMENTS!
FREE DELIVERY
BANK FINANCING
Yes, we take trades.
Panasonic 18-inch color TV (Quintrix picture tube) SPECIAL, only $579, no down payments! $21 monthly.
Panasonic 26-inch color Console (limited quantities) SPECIAL, $699, $25.45 monthly. All payments over 36 months.
Good used color TVs at low prices. 17-inch Panasonic color, $339, $13 monthly; 25-inch Admiral color, $249, $10 monthly. Many more to choose from. All guaranteed.

HI-FI EQUIPMENT
(Complete line Technics)
ALSO SANSUI-AKAI
Specials on packaged deals!
Technics SA5150 receiver, Techniques SL20 turntable with Shure M91E Cartridge, pair ZF50 speakers, SPECIAL, $699, $25 monthly.
Complete line Technics Direct-Drive turntables from $289.
USED HI-FI EQUIPMENT
Yamaha amplifier CA800, SPECIAL, $349. Much more good used stereo equipment to choose from.
PANASONIC STEREOS
All models priced to clear, from as low as $216 full price.
CAR STEREOS
Panasonic CX141 Cassette Auto-Reverse, $149; CX233 Compact Cassette, $79; Panasonic 8-tracks from $59. Terms available.
CITIZEN BAND RADIOS
Panasonic RJ3200 23-channel CB radio, $249.
Microwave Ovens
COMPLETE PANASONIC LINES ON SPECIAL
NE5100 SPECIAL $359 $13 monthly
NE5300 SPECIAL $399 $15 monthly
NE5450 SPECIAL $499 $19 monthly
NE6700 SPECIAL $599 $23 monthly
NE6500 SPECIAL $649 $24 monthly
NE7800 SPECIAL $699 $26 monthly
DEMONSTRATIONS DAILY
Roast Beef Friday Evening
Sewing Machines
(Sales, Service, Rentals)
Quality Repairs to all Makes!
SAVE — SAVE — SAVE 20% off all new White zig-zag sewing-machines from $136. White 888 open-arm super-stretch, SPECIAL, $295. Elna Lotus, SPECIAL, only $399. Elna Lotus 35, SPECIAL, only $369. Yes, we take trades. 20 yrs. parts, 1 yr. service, free instructions.
Good used sewing machines with one-year guarantees from $39 and up.
Open till 9 nitely, 6 p.m. Sat.
Independent Buyers
Discount Service Ltd.
939-C Esquimalt Road 383-1780

Rent To Own
1977
20" Electrohome COLOR TV
$23.50 monthly
2 year warranty on all parts and labour and 5 year warranty plan on the picture tube. Call
CITY CENTRE TV
OPEN 10 A.M. — 10 P.M.
7 DAYS A WEEK
3970 Shelbourne 477-6971
Next to K Mart in the Mall

CHRISTMAS SPECIAL
26" PANASONIC "console" TVs $777.
Free delivery, easy terms, no payment til 1 Feb. '77.
FREE TURKEY.
CONTINENTAL FURNITURE
716 Johnson 386-2458

COLORTRON
WEEKLY OR MONTHLY RENTALS
383-9113
GOOD SETS
BETTER RATES
BEST SERVICE
Would you expect anything less from the Shea Family?
3180 Harriet Rd. (Just off Burnside)

BUTLER BROTHERS
385-3832
TV RENTALS
Our phone number is listed incorrectly in the new phone book.

RENT
BRAND NEW TV
FAIR DEAL SERVICE LTD.
Mastercare Maintenance Service for Admiral and Magnavox
3454 Tillicum (at Burnside)
385-7423 385-2836

AUTO SOUND
CASSETTE PLAYERS from $44.95
B.C. SOUND & RADIO SERVICE
931 FORT 383-4731

CAV ELECTRONICS LTD.
755 YATES STREET
MARANTZ, YAMAHA, DALQUIST SAE, DUAL, TEAC, SCOTT, BIC
388-6564

TOSHIBA SR-310, AUTO REturn, belt drive turntable, $159 new, asking $99 without cartridge. 592-9287.

SPEAKERS, 2 PAIR, RADIO Shack, MC1000 like new, 385-2070, 5:00 p.m.-6:00 p.m.

TURNTABLE, $50. CARTRIDGE plus accessories, cheap. 386-9725.

THREE ELEMENT BEAM FOR CB radio, asking $25. 592-3833.

STEREO RECEIVER AM-FM. Phone 598-7015.

NEW 8-TRACK AND ALL TAPES. 592-7055 after 5:00.

SEARS COLORED 18" TV $100. Call 598-7932, after 5.

AMP AND TURNTABLE
Offers. 382-1074

LARGE MEN'S SKI BOOTS, SIZE 9, used twice, reasonable. 592-9679.

99 GROCERIES, MEAT and PRODUCE

SAVE MONEY AT HARVEY'S
RED BRAND BEEF
Hind Quarter $1.29 lb.
Sides .99c lb.
Cut, wrapped, frozen
Guaranteed
2709 Quadra 382-7031

"MEAT" AT McCOLLS
Sides of Grade A Beef 95c lb. Black Puddings, Slicing sausage, White Puddings, Haggis.
PARLIAMENT MEWS
Ste. 5-230 Menzies St. 382-7611

MATURE SIDES OF BEEF, grain fed 75c per pound, cut wrapped and frozen, hinds $1.05, fronts 55c, baby beef sides 95c. 479-3021.

SAANICH ORCHARDS
We still have a good supply of Macintosh, Sparton and Golden Delicious, kept fresh in cold storage. 652-2009.

HONEY MANITOBA WHITE CANada No. 1 sweetest and mildest 85c per pound, just arrived 477-9111 days; 383-2689 evenings.

POTATOES, $2 PER SACK, 652-1546.

HOLLY $1 A POUND, PHONE 478-9796.

100 MISCELLANEOUS FOR SALE

Xmas Clearance
AUCTION
FRIDAY AT 7:00
9-PC. OAK DINING
BEDROOM STES.
Hide-a-beds, Rockers
BAR MIRRORS
25 BICYCLES
Over 400 Lots for Your Inspection
Kilshaws Ltd.
386-6441
1115 FORT ST.

ELECTROHOME STEREO, orange floral Colonial armchair, 6 drawer chest of drawers, vanity with circular mirror and stool, large shag rug (gold), modern love seat (blue and green floral), Spanish octagonal table, large Colonial picture in maple frame, General Electric steam iron, General Electric mixer, green and gold tub chair with matching gold cushions, various miscellaneous items, all bargains, phone 385-9559.
TWIN TUB WASHER, 1-YEAR-old, $125. 477-2172.

ELEGANT OVERSTUFFED chesterfield, down filled cushions, $179.95; wooden table and 4 chairs, $29.95; Colonial table with leaf plus 4 chairs, pretty good condition, $29.98; spring coil construction (the best) chesterfield and chair, good clean condition, $159.95; Coca Cola Bar mirrors, $9.95. Pete's Place, 15 minutes from town, 10 from Woolco. 478-6000, 786 Goldstream.

7-PIECE 4 POSTER BEDROOM suite in solid walnut; includes 4 poster bed (easily converted to canopy) 2 night tables; 5 drawer vanity with mirror and bench, large 5 drawer Hiboy chest; all for $299.95. Electrolux with powerhead, $269.95. Pete's Place, 786 Goldstream, 15 minutes from town, 10 from Woolco. 478-6000.

QUEEN SIZE BED UNIT, COMplete, $169.95; Brand new, quality, Grange units, Solid Mahogany China Cabinet, $124.95. Sewing machine in floor cabinet, $39.95; Hoover upright vacuum, good, $29.95. Pete's Place, 786 Goldstream, 7 days and evenings, 478-6000, 15 minutes from town, 10 from Woolco.

SOLID BRASS SINGLE BED, A steal, $169.95, includes headboard, footboard, mid rails, teak king size bed, complete, includes teak headboard with attached night tables, footboard, boxsprings and mattress. All only $199.95; Electrolux vacuum, $59.98. Pete's Place, 7 days and evenings. 786 Goldstream, 478-6000.

SIMMON'S QUEENSIZE HIDE-A-bed, cushioned styling, excellent condition, $249.95; Loveseat hide-a-bed, mattress new, upholstery good except one hole requires repair, $99.95; Small Sanyo stereo with AM-FM and record changer, $59.95; Pete's Place, 7 days and evenings. 786 Goldstream. 478-6000.

KITCHEN SUITE, CONSOLE TV, hi-fi, carpets, typewriter, lawn chairs and table, many miscellaneous items including several Circo dercrete and Cedar do-it-yourself bookcases and desks, appliances, dishes and pots pans sets. New Coleman 2-burner camping stove. 388-6083.

LOVELY OLD TEA WAGON, INlaid corner whatnot, hand painted, mirrored fire screen signed and dated 1906, oil paintings, signed Art Nouveau, type table lamp, antique pottery Jardiniere and pedestal, other antique items. 383-6455.

MAGNIFICENT SOLID MAHOGAny with burled walnut Hiboy Scotch dresser from $119.95. Ideal bachelor furniture, extra huge, lots of space. Roto Broil oven, new cost $150, ours $59.95. 4 solid oak ladder back chairs $129.95. Pete's Place. 478-6000, 786 Goldstream.

DRESSERS FROM $19.95; SIMmons twin beds $79.95; double $89.95; Chesterfields and chairs from $49.95, tables and chairs from $29.95; vacuums, hand made wooden toys from $1.99. Pete's Place, 15 min. from town, 10 from Woolco. 478-6000.

COMPLETE LAUNDROMAT equipment, 13 Westinghous washers, 6 Westinghouse dryers, dispensers and signs. Phone after 5 p.m., 743-2770. Best offer.

NEAR NEW APT. SIZE FRIDGE, double door, automatic defrost $189.95. Component stereo $189.95. Pete's Place, 478-6000, 15 min. from town, 10 from Woolco.

DOMESTIC SEWING MACHINE in cabinet, cost over $200 new, $100. 6-ft. artificial pine Christmas tree, very clean, antique dining room table, bargain $100. 386-0316.

PAINTER'S EXCELLENT RED Devil, shaker, in cabinet, any reasonable offer. Phone 478-1341 after 6 p.m.

COLOURFUL POLE, FLOOR, trilight and other lamps. Two 600x17, snowtires, one 695x14. 592-2906.

BEAUTIFUL RUGGED POlished steel man's watch with heavy matching bracelet. Lifetime warranty, half price, 478-2468.

COPPERTONE DISHWASHER with chopping block top, 3-years-old, 15 cubic foot freezer, 4-years-old. Offers. 592-7688.

PURE WHITE VIRGIN WOOL, long-haired carpet, an import from Greece. $90. Phone evenings 656-3145.

HOCKEY JUNIOR SHOULDER pads, Cooper Wicks, Judo outfit junior size, set of barbells. 598-2208.

17 CUBIC FOOT WESTINGHOUSE frost free refrigerator, with separate freezer compartment. Raquet Club shares, evening 477-1040.

RUSSIAN SQUIRREL STOLE AS new, $150, 34 muskrat coat $95, mink collar coat $55 size 12-14, mornings 652-5715.

WROUGHT-IRON FENCING, over 200 feet, lovely, older type with spear tops, 6-foot lengths. 592-0556.

TURQUOISE APARTMENT SIZE stove, excellent condition, $75. Wanted Hide-A-bed, must be in new condition. 478-9741.

15-INCH ZENITH COLOR TELEvision, good condition; GE washing machine; and refrigerator. 384-3166.

CROSLEY FRIDGE IN GOOD working order, 54"x24", $40. Phone 382-8547.

B AND D
8½ radial arm saw and stand, 4 hours use, $125. 385-8856.

RECTANGULAR OAK DINING table, excellent shape, $80, 382-7842.

IND A CARPET, BRAIDED RUG, men's boot roller skates (8). 386-6191.

FOR SALE 1 DRAFTING TABLE $70 or best offer. 384-6273 between 6-8.

2 SINGLE BEDS, $20 AND $25. 1 wringer washer $25. All good condition. Phone 592-4882.

LOVELY RED WELL BERRIED holly, prickly or non prickly. 652-1508.

FUNCTIONAL STONEWARE POTtery, practical prices, direct from Potter, 386-1072, 720 Newbury.

SINGLE BED, $20; ¾-SIZE GUItar, $15; junior weights, $7.50. 478-2414.

FOR SALE 7' GREEN SCOTCH Pine Christmas tree $18, 382-2584.

TWO 4X5 ALUMINUM WINDOWS, new. 595-1742.

3M PHOTOCOPIER, GOOD CONdition, $300. 384-6024.

WAGON WHEELS $10 AND $20 each. 652-1875.

22" SILVED PLATE TRAY. $25. 388-7474.

15-GALLON AQUARIUM WITH accessories, $25. 592-1552.

FUR STOLE, STONE MARTIN, excellent condition, $175, 479-6584.

TRICYCLE IN EXCELLENT CONdition, large size, $20. 652-1013.

MOVING MUST SELL STUFFED chairs, carpet, plants, etc. 383-5483.

100 MISCELLANEOUS FOR SALE

THE KITCHEN SINK!
And everything that Goes with it?!!
RAWLINGS
tub'n taps
PLUMBING, HEATING, AND ELECTRICAL SUPPLIES
For the Do-It-Yourselfer
WE ALSO STOCK G.E. APPLIANCES
OPEN SATURDAYS 9-5
RAWLINGS TUB 'N TAPS
625 Hillside Ave.
388-7311

INTERNATIONAL KNIVES
Kitchen knives; Pedometer; Slingshot; Fencing foils; Military books; Divers underwater flashlight; Hatchet; Machete; Stone irons; Copper lantern; Japanese sword; pack sack; Brass bugle; Switchblade comb.
THINK KNIVES!
574 Yates St. 383-2422
(Across from the Post Office)

FOR SALE — BUILDING SUITable for office or cottage, 400 sq. ft., rooms — 2 small, 1 large, plus bathroom. Carpeted, large aluminum windows all around, sliding glass door, complete with deck and railings. Electric heat, deck and beam ceiling. Must be moved from present location at 780 Goldstream. Enquiries call 388-6876, 385-4474, or 479-6462. G.C.M. Motors.

BASEMENT SALE
2655 Fifth Street, (off Hillside). Every evening plus all day Saturday and Sunday. Fantastic savings — Why pay more? Christmas gift wrap, cards, candles, figurines, ceramic wall plaques, framing pictures, gift items, records, plus kitchen set, card table and carpet. 383-7735.

"CHRISTMAS PARTY TIME" Decorate with Styrofoam balls, cones, and coloured sheets. — Also a complete stock of plastic cups, bowls, plates, glasses, tumblers, wine glasses, knives, forks, and spoon, at "THE PLASTIC SHOP" Industrial Plastics Ltd. 2105 Douglas and 460 Wallace in Nanaimo. Open 6 days a week.

GARAGE SALE
Stove, table, aluminum window, chicken wire, exerciser, play pen, umbrella, grinder, wheels, tires, tools, appliances, games, building supplies, household items. 40 hp. Evinrude, long shaft with controls. Much more. 2745 Millstream Rd. Saturday-Sunday 9-5 p.m.

HOUSE OF FARRAH
720 YATES ST. MALL
384-2444
Are you looking for special, unusual, moderate priced Xmas gifts. Brass, copper, silverware, cotton blouses, kaftans, skirts, saries, pipes, hand carved jewellery, inlaid tables.

BEAUTIFUL, VICTORIAN MAhogany Chevelle mirror, six-piece oak dining room suite, oak bookcase, oak frame mirrors, assortment of beautiful stained glass and much more has just arrived from England. Drop in to The Bay Window, 577 Johnson Street, 384-4547.

DEMO SALE
5 houses, 1018, 24, 30, 40, 48 Pembroke St. Electrical and plumbing fixtures, aluminum windows, doors, hot air furnaces, oil tanks, hot water tanks, used bricks, lumber and plywood all sizes. 9-5.

MR. SWEEPER
New and used vacuum cleaners. Every make in stock at fantastic bargains. Guaranteed.
906 Esquimalt Rd. (at Head St.)
386-2947

CHRISTMAS TREES FOR SALE WHOLESALE ONLY
384-6339

USED CHAIN LINK FENCE MAterial, 24" to 5" used steel pipe. Extension cords, varied lengths, underground electrical wiring teck cable, all sizes. Waterproof. 384-6422.

MUST SELL 14" STUDDED snow tires, $15 each, off white shag rug 8'x10'; Champagne lined drapes 18' wide, dining room light fixture, Remnant carpet 7'x8', burnt orange. Call after 6 p.m. 386-1930.

UNIVERSAL TRADING CENTR 584 Johnson, Upstairs Warehouse Bargains. Tools, furniture, antiques, curios, glasswear, pictures, stereos, cameras and jewellery. 383-9512. We Buy, Sell and Trade.

¼" SCALE MODEL BLUENOSE Schooner, plank on frame hull, very fine detail, completely handmade, ideal for office, den, restaurant, etc. Value $2500. Will sell for $1500 or best offer, 388-5395.

COMPLETE ST. MARGARET'S school uniform, includes shirts, blazer, duffle coat, gym strip, oxfords, etc. Will fit girl 10-12 yrs. Everything in very good condition. 385-5922-2723.

CHESTERFIELD AND CHAIR, gold and red Spanish style. Also gold and orange shag rug 9x12. Both excellent condition. Phone 388-5285.

ATTENTION TAILORS AND UPholsterers: Sales and Service to all industrial sewing machines. Sawyer's Sewing Centre, 840 Fort, 388-6228.

3 STORAGE BINS, 4' HIGH BY 5' wide with 1' square storage compartments, $85 each, 1 large desk or work bench 4'x8'x3'6" high, $50. 478-8459.

FOR SALE, WORLD BOOK ENcyclopedia, 18 volumes plus 14 year books, as new, $225. Older Bell and Howell slide projector, $35. 479-6139.

HUDSON PORTABLE RESUSCItation unit, aluminum basket stretcher, canvas army style stretcher. Miscellaneous first aid equipment. Phone 384-6422.

A PERFECT XMAS GIFT
Beautifully framed oil paintings, wide selection. Reasonable prices. 477-2266.

USED OFFICE FURNITURE, filing cabinets, chairs. Apply Remco Office Systems, 1812 Government. 385-6796.

BLUE CHESTERFIELD AND chair, coffee table, $100. Kenmore sewing machine, $100. 386-0845 between 6 and 9, evenings.

CLOSE-OUT SALE. LAMB SKINS, leather coats, for men and ladies' dresses. Ayke, 4-720 Yates Mall, 385-1812.

REFRIGERATOR SYSTEM FOR van, boat or walkin cooler, 220 volts, plate system. Phone 656-3239 after 6.

STUDENT RENTALS
Manual — Electric Typewriters
CITY OFFICE EQUIPMENT
721 Kings, 386-8295 — Open Sat. 9-1

DEADBOLT LOCKS PROFESsionally installed from under $30.
PRICE'S LOCK AND SAFE LTD.
847 Fort 384-4105

MOVING, QUALITY, LR FURNIture, freezer, rugs, dinette suite, lamps, games table, pet crate, luggage. 598-6610.

DISHWASHER LIKE NEW FOR $295. 478-9231.

100 MISCELLANEOUS FOR SALE

THE TRADERS

7-PCE. LIVING ROOM GROUPING
This is a special grouping which allows you to furnish your living room all for $998. Included for this low price you can select from a large choice of chesterfields suites, a deluxe coffee table and two lamp tables and a pair of deluxe table lights. All seven pieces for only $998.

APPLIANCE SPECIALS
Admiral 30" deluxe range with clock and timer, $319.95; 18-lb. heavy duty washer, $329.95; Admiral deluxe clothes dryer, $199.95; Portable 8-cycle dishwasher, $369.95; bliilt-n 6-cycle dishwasher, only $289.95; 18 cu. ft. Admiral freezer, $259.95; 7 cu. ft. chest freezer, $218.

Open Nightly 'til 9
Phone 388-6264
715 Finlayson

SHOP AND SAVE
Love seats $119 to $229, Single size hide-a-bed $199, 2-pce. chesterfield suites $189 to $559, Hide-a-bed $239 to $398, Swivel rocker $156, Wooden rocking chairs $39.95 to $139, 9x12 rugs $49 to $179, 8-pce. Oak dining suite $595, 5-pc. dinette sets $64.50 to $159, complete bedroom suites $149 to $599, single beds $49.50 to $159, chests of drawers $32.95 to $149, Dressers $69 to $149, Metal wardrobe $59, telephone table and chair $59, Artificial log fires $19 to $39, Firescreens $19 to $39.95, Fire grates $7.95 to $19.95, Vacuum cleaner $22.95 to $49, Pin wheel crystal priced to sell for Xmas giving. Use your Chargex or Master Charge.

PANDORA FURNITURE LTD.
New and Used Furniture
1050 Pandora Ave. 383-6319

EATON'S WAREHOUSE STORE
HOME FURNISHINGS AT BUDGET SAVING PRICES
749 View St.
SPEED QUEEN
ACTIVE FURNITURE
566 DAVID 382-8274
Washers from $388
2-YEAR GUARANTEE ON ABSOLUTELY EVERYTHING INCLUDING PARTS AND LABOUR. 10 YEAR WARRANTEE ON TRANSMISSION.

BEFORE YOU BUY
ANY FURNITURE — Come in and compare our everyday low, low, warehouse prices.

DEMO SALE
51 GORGE ROAD WEST
SAN SEBASTIAN
Miscellaneous household furnishings, plumbing and heating fixtures, windows, doors, carpeting, oak flooring, copper pipe, used lumber, shower stalls, kitchen counters, used bricks, weekdays and Saturdays, 9 to 5.

AMANA MICROWAVE DEMONSTRATIONS
Every Fri. 6-9 P.M. Sat. 10-4

Major Appliances and carpet at contractor prices
McDONALD'S SUPPLY LTD.
370 Gorge Rd. E. 386-6745

ATTENTION CABINET SHOPS
Nearly new Rockwell 12" thickness planer; Black and Decker 10" radial arm saw; Evans Ezy-T-Eze banding machine for plastic T-edge on cabinet doors, model 1000HT, single phase 20 amp; Evans Ezy Reel for T-Eze machine; 5" jointer with ½ h.p. motor; old double headed shaper, Tenon machine, 386-1911.

PS
"THE PLASTIC SHOP"
2105 DOUGLAS ST., 386-1477. ONE STOP SHOPPING FOR ALL PLASTIC PRODUCTS. Industrial Plastics.

NEW AND USED HOME FURNISHINGS
"Prices you can afford"
SHAGNASSTYS
704 View (downstairs)
Tel. 386-9634

VICTORIA LAWNMOWER & MARINE
834 JOHNSON 386-8338
HITACHI COLOUR TV'S 20" LUminar, 1 with 5-year labour warranty, manufacturer's suggested list price $669.99; now only, opening special $559.05. S.F. Network Television Ltd., 1000 Tillicum Rd. 388-7142.

INTERCONNECT
Now has a complete line of new and used telephone answering systems from $250. or lease from $12 per month. 384-0511, 2012 Douglas.

NEED A VACUUM?
For the ULTIMATE in HOME CLEANING, SANITATION, and ECONOMY let me show you THE FILTER QUEEN! For your Xmas item plus a preview phone 384-9790 a.m.

PLATE GLASS ARBORITE JEWellery type display case, can be seen at Victoria International Airport Gift Shop. Cost when new $700, open to any reasonable offer. 656-2600.

KING SIZE BEAUTYREST mattress and 2 box springs $175; 24" electric range $40; Colonial hutch $50; Danish styled rocker $80. Mel's Bargains, 3460 Quadra, 384-3152. Closed Mondays.

3 DRAWER DESK, $40; VANITY bedroom suite, $200; 7-pce walnut arborite dinette, $150; 2-pce chesterfield, $275. Mel's Bargains, 3460 Quadra, 384-3152. Closed Mondays.

TELESCOPE AND TRIPOD, mint condition, 25X zoom power, $45, dark brown muskrat stole $45, 384-4243.

AUTOMATIC 2 SPEED WASHING machine $100, woman's 10-speed $125, men's 10-speed $60, 7' high captains bed $80. 386-9062 after 6.

AS NEW — ROWING MACHINE, set of weights with adjustable bench, Seagull outboard motor, 6 horsepower. 477-6832.

LOWRY ORGAN, NEW CONDItion; manual typewriter; metal typewriter table; roll-away. 383-9565.

MAPLE FLOORING, 9 SHEETS, 5' wide, 15' long, 1½" thick, 3 sheets 3' wide, 15' long, 2¼" thick. 656-5428 after 6 p.m.

60 GALLON AQUARIUM WITH pump, fish and under gravel filter. Phone 382-8422.

100 MISCELLANEOUS FOR SALE

PATES GIANT CLEARANCE SALE
All Showroom displays in our heating room are now on Special.

Marble Japanese Soaking Bath, 40" square. Only one in stock.
$694.88

Two Piece 5' Fibreglass bathtub. Only one in stock at the low price of
$339.69

All warm air duct Ftgs. now going at 10% above our cost until stock is gone.
PATES SUPPLY LTD.
VICTORIA'S RETAIL WAREHOUSE
3396 Douglas 388-6313

MOVING SALE TILL DEC. 30, antiques, collectables, pictures, giftware, rocking chairs. 2296 Cadboro Bay Rd.

NEW 230 AMP (BUZZ BOX) welder, complete with helmet and cables, $199, John Stefaniec Ltd., 2021 Douglas St. 384-1027.

GENIE ELECTRIC CHORD organ, headphone, jacks, matching bench, $750; Peugot 10-speed bike, $75. 388-4513.

KENMORE SEMI-AUTOMATIC sewing machine, cabinet model, GE floor polisher, tea wagon, 655-4179.

CHRISTMAS SPECIAL. NEW AP 100 Electrolux with power-mate. Low price for quick sale. Phone 386-8754 or 479-6004.

LINED SANDERSON DRAPES, green and rust, 174"x79", as new, $175. 652-5715.

LADY KENMORE PORTABLE dishwasher, as new. Guaranteed until Jan. 1978. $225. 595-1858.

SUEDE LEATHER COAT, Lady's 14-removable lining. Oil cooking stove, drum stand. 383-8441.

15 CUBIC FT. FREEZER $225. Also white metal adustable bookshelves $10. 592-1589.

FREEZER
23 cu. ft. McClary freezer, 3 large baskets, as new, $265. 477-2296.

WHOLESALE CHRISTMAS trees for retail outlets. Phone Norm at 478-2512.

RINGS, SET OF 10 GOLD RINGS, varied carats, $375. Phone Kale, 383-1493.

THREE 12-INCH CUT-THROUGH native carvings, one 15x3 B.C. framed map. Offers. 386-7727.

COPPER FIRE SCREEN, hearth set and wood holder, 2 table lamps. 477-1167.

DOLLS, DOLL CRIBS, CRADLE, rocking toys. Phone Tuesday, Wednesday 478-5115.

9' BY 12 CARPET AND UNDERfelt, small size Frigidaire, working condition, students desk. 598-7979.

PASSAP DUOMATIC KNITTING machine, excellent condition, $345. 656-4717.

WANTED: GOOD QUALITY Brunswick or National pool table. 658-5104.

OFFICE MODEL REMINGTON electric 17" carriage, minor overhaul, $150. 656-5751.

ELECTROLUX, $75; COMPACT, 580; electric broom, $20. All in new condition. 479-3131.

DANSK DINNERWARE — smooth flamestone, 4 place, 5 piece. Phone 592-9566.

ARMSTRONG'S FINEST NO-WAX fl

120 GARDEN SUPPLIES

Fertilizer

COW MANURE FOR SALE, 6 yards, $42 delivered. Pendray farms. 477-1519.

COW MANURE FOR SALE, 652-2026 or 652-1743. No Sunday calls, please.

COW MANURE, 478-1876.

Plowing, Rotovating and Cultivating

DON'S TRACTOR SERVICE
477-3913
We rotovate, plow, cut grass and brush also, loading and hauling.

Seeds, Bulbs, Plants, Trees, Shrubs

LIVE XMAS TREES $1 per foot. Big Evergreens, shrubs, Rhodos and heather. 6447 West Saanich Rd. 652-2863.

Topsoil, Rocks and Fill

SCREENED TOPSOIL WITH MANURE and sand added. $11 per yard delivered, minimum 6 yards. Garden sand $2 per yard plus delivery. Road gravel. E. Nixon Ltd Phone 385-4421 or 385-5642.

WELCH'S BOBCAT AND TRUCKing has good quality perc soil top soil, peat soil. Delivered. Reasonable. 658-5501.

NUMBER ONE SCREENED TOP soil with sand and manure. 7 yards for $65. 14 yards $120. Self pick-up load for $18. 478-2322.

ROAD GRAVEL, SAND, TOPsoil, hog fuel, equipment rentals. Donald Patterson Trucking, 479-1904.

TOPSOIL, $6 A YARD DELIVered, 8 yard minimum. 652-5631, 598-4371.

250 YARDS PERC SOIL, $2.75 per yard. Wilkinson, Interurban area. 479-8135.

SAND, GRAVEL, DRAIN ROCK, 1-6 yards delivery. Wulf, 656-1990.

125 PETS and SUPPLIES

GOLDEN RETRIEVER PUPS, now ready to take home. From the best field trial champion stock. Dew claws removed. Had first shots. Hips guaranteed sound. Why settle for less than the best. Phone 652-3139.

IF YOU NEED PROTECTION and a loyal friend, we have two male black and tan Doberman puppies. Sired by Canadian American Champion Kay Hill's man of the year. Phone after 6, 479-2568.

AQUARIUMS — 10-GAL. $9.95; 15-gal., $14.99; 29-gal. $21.99; 30-gal., 36" long, $29.99; 50-gal., $79.99; 10-gal. starter kit, $29.95. All black frame only. Tropical fish and foliage. 2719 Quadra, 385-1000.

TOP QUALITY GERMAN SHEPherd Dog imported from United States. R.O.M. registry, available for breeding to approved females. For information call G. Frost, 642-5738.

EXCEPTIONALLY BEAUTIFUL purebred Seal Point Siamese, 1½ years old, spayed, extremely affectionate, fond of children. Free to loving home. 386-3646.

REGISTERED SHETLAND sheepdog (sheltie) pups. Shots, parents obedience winners. Approved homes, 656-5002.

PURE BRED DALMATIONS FOR sale, $50; 3 left, make a nice present and a great pet. Contact Karen at 647-5536.

BEAUTIFUL PEKINGESE PUPS, from recently imported stock. Registered blonds, reds, black. 479-3544.

11-MONTH-OLD PUREBRED apricot toy poodle, very friendly, loves children, had all shots. 385-7804, 384-5528 from 12-8.

REGISTERED WEST HIGHLAND White Terrier puppies, female. Champion sired, home raised. 479-2768.

NEUTERED YEAR-OLD PART spaniel, brindle coat, family dog; 384-0859, Greater Victoria Animal Cruisaders.

BEAUTIFUL, TWO-YEAR, SIXtoed, tiger-colored male cat needs a home for Christmas. Phone 385-2122.

CANARIES FOR SALE. SINGERS and hens. Strong, young birds for house pets or outdoor aviary. Good color selection. Phone 479-3976.

PUREBRED REGISTERED PERsian kittens, males and females, blue or white, for Christmas, 479-8151.

SPADE IRISH SETTER, 4 YEARS old, good with children, $50. 652-4144.

ELAN COCKER SPANIELS, PUPpies and young adults available. 598-3295.

REGISTERED PUREBRED SIberian husky puppies. Parksville. 248-5459.

BLACK LAB, FEMALE, 4 months, all shots, good with children. Free to good home. 385-2275.

CHIMO DOG OBEDIENCE Classes, starting Jan. 5. Close to Simpsons-Sears, 479-2629.

DOBERMAN PINSCHER PUPpies, only two females left, $125 each. 478-1427.

18-MONTH-OLD PUREBRED male Malemute, very friendly, good with children. 386-0913.

AFGHAN PUPPIES, UNREGISTered, to good homes only, $75. 385-9696, 382-5407.

WANTED SIAMESE KITTEN OR fluffy white kitten for Christmas gift. 592-0146, 595-1458.

HOUSE-TRAINED BABY RABbit, free with cage, feed and hay. 382-6285 between 4 and 7.

HELP! CUTE FLUFFY KITTENS, several unrelated cats urgently need homes. 478-2714.

FEMALE AFGHAN PUPS, UNREgistered, $35. 382-5402 or 383-8302.

HEATHERBELLE SCOTTISH terrier puppies. 479-2651.

SMALL TYPE PUPPY, READY for Xmas. 385-6989.

KITTEN FOR CHRISTMAS. 479-4598.

DOBERMAN PUPS, TAILS, DO claws and shots, $125. 388-9784.

PUREBRED DACHSHUND PUPdies, short and long hair. 652-1664.

CUTE POODLE CROSS, FEmale, six months. 382-2992.

128 LIVESTOCK SUPPLIES and EVENTS

LEATHER GIFT FOR XMAS. Saddle and blanket repairs, driving harness, braided work made to order, chaps, vest, Western boots, cowhide rugs. 384-7238.

FOR YOUR HORSE SHOEING and trimming, cold or hot and corrective shoeing. Call Allan Card at 652-3257.

5 YEAR QUARTER ARAB, STANdard mare, 15 hands. English trained, good prospect, Chalky's foal. 658-5751.

BOAR SERVICE
Pick-up and boarding. Inquire about our sow shares. 642-3735, after 6.

TOP QUALITY HAY, $2.25 A bale, free delivery. R. Oddoux, 653-4556.

HAY AND BEEF FOR SALE. No Sunday business. Phone 652-1620. Delivery, large quantities.

EXCELLENT CONDITION WESTern leather saddle, $350 or best offer. 383-7959.

JERSEY FAMILY COW, SOON fresh; half-Semintol heifer and steer. 384-1216, office hours.

NINE-YEAR-OLD LEOPARD Apaloosa mare, 15.1 hands high, $450. 477-3316.

TACK SHOP, HERMES, $279. Stuben Ziegfreeld, $440. Circle "E" Saddlery, 904 Gordon, 298-7434.

STRAW FOR SALE. 478-4457.

JERSEY HEIFER, READY TO breed, $100. 652-2300.

CHRISTMAS PONY TO GOOD home, $50. 652-3047.

BEDDING, FOR SALE, $125 A bale. 478-3826.

WEINER PIGS FOR SALE. 478-6315

130 HEAVY EQUIPMENT and MACHINERY

1 CHALLENGE 4½-YARD CEment mixer with 3-cylinder Ford industrial engine, all in excellent condition, $2000 or best offer. 743-9044.

YANMAR SMALL DIESEL TRACtors. Industrial and Marine engines now available at Stanwood Equipment. 652-1231.

1965 INTERNATIONAL TANDEM dump, running, $750; HD6G Allis Chalmers cat loader with ripper, $2500. 743-2065.

130 HEAVY EQUIPMENT and MACHINERY

MELROE BOBCAT

HABITAT 2000
951 GOLDSTREAM AVE.
478-0811 DL 60784A

YEAR END SPECIAL
One only: Allis Chalmers 2 yd. Articulating loader, $39,500

Durable toy Bobcats for Xmas. Your Island dealer for Allis Chalmers-Melroe Bobcat Tractors.

404 TIMBER JACK, LOG SKIDder. 478-3865.

1968 CASE 580 BACKHOE. 478-3865.

FARM IMPLEMENTS

MF Massey Ferguson

STANWOOD
EQUIPMENT SALES LTD.
Industrial—Agricultural TRACTORS
6805 VEYANESS
652-1231
"YOUR LOCAL MASSEY DEALER"

J. GRIEVE MOTORS LTD.
7865 E. SAANICH ROAD
652-1642 days 652-4192 eves.
Have Vancouver Island's largest stock of good used and reconditioned farm tractors and equipment.

MF MODEL 65 DIESEL, EXcellent machine, tires; $4200 or offers. 246-3800.

148 LEASE VEHICLES

INTERESTED IN A DATSUN 280Z? You can now lease one. For appointments call Terry Cramp, McCallum Motors Leasing Ltd., 382-6122. D-00850A.

LEASE A VOLVO
Phone Jim Bryson 384-1161
Brian Holley Motors
3319 Douglas St.

150 CARS FOR SALE

PLIMLEY
BRITISH LEYLAND
1010 Yates
382-9121

75 TRIUMPH Spitfire $4295
74 FIAT 124 T.C. $2795
74 DATSUN 710 $3295
74 AMC GJ5 Jeep $4295
74 JAGUAR XJ12, dark green, 4-door, luxury sedan $12,295
71 TRIUMPH TR6, powerful 6 cylinder convertible $4695
74 VOLKSWAGEN BEETLE green, 4-spd. $2695
73 MAZDA RX2 $2195
73 DATSUN 1200 $1895
71 TOYOTA Corolla $1695
70 DATSUN 510 s.w. $1895
68 AUSTIN 1800 $850
67 DATSUN 4 dr. $795
66 V.W. BUG $ 595
62 CHEVY II $895

FOR THESE AND OTHER FINE UNITS, CONTACT ONE OF OUR SALESMEN.

Dealer Licence 572A

AMC

'70 CORTINA $ 995
'72 CRICKET $1995
'72 CORTINA 1695
'74 VEGA $1995
'70 MGB $1995
$250
AMC REBATES ON '76 and '77 PACERS!

REG MIDGLEY MOTORS LTD.
736 Cloverdale
385-8756
Dealer Lic. D00247A

$2485
1974 BUICK CENTURY 4-dr. sedan. Sky blue exterior, blue interior. V-8 auto., power steering, power brakes, radio, radial tires. Will accept trade. Call GERRY or HAL 386-8385 PALM MOTORS LTD. 3342 Oak St. D-00641A.

'68 BEAUMONT BRAND NEW, 350 cu. in., 1sky cam-tonker, Holley accel., cyclone headers, Willie turco 400, 4.56 gears, crawars and much more. Serious offers only. 10-5 weekdays 384-5641, nights 658-8429.

1973 TOYOTA MARK II WAGON, automatic, power steering, AM-FM radio, etc. Exceptional car, $2985. Appointment to see, 384-1721, 477-0510, Sports Classic Cars, 2825 Bridge, D13451.

'69 PLYMOUTH SPORT SATELlite 2-door hardtop, 318, power steering, power brakes, buckets, console, mags, radials, good condition. 382-2925.

MUST SELL 75 CHEVROLET MAlibu, excellent condition, 16,000 miles, AM-FM radio, 8-track, 5 Radial tires. $3,895. Call Stephen. 382-0968. After 5, 385-4408.

MUST SELL!
'75 Monte Carlo, two-door, 350, automatic, good condition, $4,500. 382-8082.

71 TOYOTA COROLLA, AUTOmatic, 31,000 miles, $1,900 or best offer. 479-9865 or 478-3712, ask for Keith.

1976 FIREBIRD ESPRIT. FULLY equipped, low mileage, cost new $7300, must sell. 382-5866 or 477-0320.

73 GREMLIN — EXCELLENT condition, 8-track stereo, pair of mags with F60-14 tires. Asking $1850. 383-0562 after 2:30 p.m.

'74 WHITE PINTO STATION wagon. Radio, roof rack, automatic transmission. 13,500 miles. $3400. 382-2792 after 6.

'64 CHEVELLE 2 DOOR HARD top, 327 4 speed, loaded with extras, excellent condition, 656-3825 after 1 p.m.

1965 DODGE POWER WAGON, V8, 4 speed, tight body, good running order. Best offer by Wednesday. 385-1546.

65 BUICK WILDCAT V8, 2-DOOR hardtop, radio, good tires, good running order, body rusting. $200, or offers. 598-3094.

1964 FORD FAIRLANE 500, 2-Dr. H.T., V-8 auto., radio, $550. B & B CAR SALES, 385-4121, 3233 Douglas, D. Lic 00794A.

150 CARS FOR SALE

DOUGLA VOLKSWAGEN
PORSCHE
AUDI

DRIVE
AUDI FOX
TODAY!
FRONT WHEEL DRIVE
FUEL INJECTION
PLUS
COMFORT — SAFETY
AND ECONOMY!

FOX DEMO SPECIALS

76 FOX Wagon. 4-speed, radio, roof rack, yellow. $6495

76 FOX Wagon. Automatic, vent windows, racr wiper-washer, radio, roof rack, Cadiz orange. $6995

76 FOX 4-door sedan. 4-speed, radio, leatherette. Antiga Blue. $6245

PREMIUM USED SPECIALS

75 VW Custom Beetle. 4-speed, radio, diagnostic $2595

75 VW RABBIT Custom. 4-speed, radio. $3595

74 VW 'THING', 4-speed, convertible. Mud-snow radial tires, radio. $2795

74 PONTIAC VENTURA. 6-cylinder, automatic, power steering, radio and low mileage. $2995

74 MAZDA 808 station wagon. Automatic, radio, clean and low mileage! $4195

73 ASTRE Panel. Automatic, radio, and low mileage. $1995

72 TOYOTA COROLLA, 4-door, 4-speed, radio. $2195

71 DATSUN '510' wagon. 4-speed, radio, and very clean. $1895

70 VW Fastback sedan. 4-speed and radio. $1895

67 COUGAR automatic. Power steering, power brakes, radio. $1995

VW CAMPER SPECIALS

70 VW WESTFALIA. 4-speed. Fully equipped and very clean! $3195

71 VW WESTFALIA. 4-speed, fully equipped, very clean! $3995

72 VW WESTFALIA. 4-speed, fully equipped. Recently rebuilt motor, new tires and exhaust. Exceptional unit! $4995

76 VW RABBITS
Excellent Selection!
All Models, New and Demonstrators!
From $4295

100% FINANCING O.A.C.
SCOTIA PLAN

Douglas Volkswagen Ltd.
Porsche - Audi
3329 Douglas Street
388-5466
Dealer Licence 00311A

CLASSIC
1957 PONTIAC, 4-DOOR SEDAN, 283 full race, balanced, auto., radio, $1500. B&B CAR SALES, 385-4121, 3233 Douglas, D. Lic. 00794A.

65 BARRACUDA V8 AUTOMATIC, tires and mags, good condition, $1200 or best offer. Also, two new Cragar mags, 55 Bari fit, $100 firm. 477-0570 after 5.

71 VOLKS STATION WAGON. Rebuilt auto. trans. and brakes, radio, roof rack. Good tires, new muffler. Needs attention. $900. 595-3529.

'59 RETRACTABLE
$2600 firm, phone 386-8351, extension 21.

'69 TOYOTA CORONNA DE LUXE standard, radio, good shape, $750. 592-0866. View at 1518 Fell St.

1974 DODGE MONACA, PS, PB, 8 cylinder, 4 door sedan, vinyl roof, $2500; 385-1401, 384-9116.

1970 EPIC STATION WAGON, automatic, tested, low mileage, offers. 592-6162.

1973 PINTO SQUIRE 45,000 miles. Good condition. Radial tires. Asking $2700. 743-9716.

1971 VW SUPER BEETLE, LOW mileage, excellent condition, extras, after 5, 478-3286.

MUST SELL 1969 DODGE POlara 500, best offer takes. 384-4093.

150 CARS FOR SALE

SUBURBAN MOTORS

HOME OF
LINCOLN, MERCURY, MONARCH, METEOR, COUGAR AND XR7, COMET, BOBCAT, '76 CAPRI II AND FORD TRUCKS!

1976 MONARCH CLEAROUT

76 MONARCH, 2-door, 6 cylinder, automatic, power steering, power brakes, radio, radial tires. Green with green full vinyl roof. Stock No. 6-733.

76 MONARCH, 4-door, 6 cylinder, automatic, power steering, power brakes, radio, decour group interior. Dark brown metallic. Stock No. 6-693.

76 MONARCH 4-door, Ghia. 6 cylinder, automatic, power steering, power brakes, radio, luxury cloth trim with reclining bucket seats. Black with full vinyl roof. Stock No. 6-716.

76 MONARCH GHIA 4-door, 6 cylinder, power steering, power brakes, radio, reclining bucket seats. Dark brown metallic with tan full vinyl roof. Stock No. 6-691.

76 MONARCH 2-door GHIA. V-8, automatic, power steering, power brakes, radio, radial tires. Black. Stock No. 6-733.

SAFE BUY USED TRUCKS

76 FORD F250 XLT. "460," loaded. $6995

cylinder, automatic power cylinder, automatic, power steering. $4995

70 FORD F250 4x4, V8, 4-speed. $2895

PLUS
Many More to Choose From!

Excellent selection of new and safe buy Gov't. tested used cars to choose from.

ASK ABOUT OUR EXTENDED WARRANTY

YOU CAN PUT IT ALL TOGETHER! AT SUBURBAN!

WIDE OPEN UNTIL 9 P.M.
Monday to Friday
6 p.m. Saturdays

SUBURBAN MOTORS
3377 Douglas St.
386-6131
Dealer Lic. 00863A

WILLE Has

65 VALIANT 6, std. $ 695
66 CHEV 6 auto van $1595
66 RAMBLER 6 auto. P.S. $ 695
67 DART 6 cyl, auto. $1095
68 MUSTANG Fastback $1995
68 FALCON Futura wgn. $ 995
69 AUSTIN Mini Van $1095
73 MAVERICK, 6, auto. $2495
73 GMC ¾ ton long van $3895
73 DODGE Explorer ¾-ton $4295
73 DATSUN 510 4-Dr. $2195
74 DATSUN 510 wagon $2595
74 GMC ¾-ton long van $4495
74 GREMLIN X, 19,000 miles $2895
74 MUSTANG Ghia, 6, auto. $3895
74 CHARGER, fully powered $3695
75 SWINGER 2-Dr. HT $4295
75 SPORT FURY 2-Dr. HT $4995
76 V'GUARD 22' M. Home $17,950
76 CAPRI II, sunroof $4795
76 FURY, fully powered $4695
77 DODGE Van conversion $5795

Many more to choose from

WILLE MOTORS LTD.
Dlr. D-13645
3240 Douglas at Cloverdale
382-2313
OPEN 9 A.M. to 6 P.M.

1966 FORD STATION WAGON, good working condition. Call 478-0897 after 6 p.m.

1972 CHRYSLER IMPERIAL, ONE owner, well looked after, Best offer by Friday. 385-1546.

1964 VALIANT AUTOMATIC, radio, rebuilt engine and trans. Government tested. 386-7690.

1970 MAVERICK TWO-DOOR AUtomatic, radio, snows, tested. $1100 or best offer. 384-3790.

1973 PLYMOUTH FIREBIRD, mag tires, maroon, $3700. Call 658-1197 after 5.

64 ACADIAN 2 DOOR STANdard, mint condition. $600. 382-7730, or 382-5567.

68 VW BEETLE, NEW 1600 ENgine, excellent condition, $1400. After 5, 652-5508.

VOLVO, 1969, 164 AUTOMATIC, DL13587. 478-6841.

1972 EL CAMINO, GOOD CONDItion, 477-5034 after 4.

150 CARS FOR SALE

METRO TOYOTA

77's Have Arrived!!
HUGE DISCOUNTS ON DEMOS!!

73 Monte Carlo OFFERS
74 Corona OFFERS
75 Corolla $2795
74 Dart OFFERS
72 Colt Stn. Wgn $1795
72 Datsun $ 875
70 Corolla Stn Wgn $ 875
72 Austin 1800 OFFERS
70 Firebird OFFERS
69 Crown, A.T. OFFERS
68 Camaro $1895
73 Challenger OFFERS
74 Astre, A.T. $1475
73 Hilux P.U. $2995
65 Sunbeam $ 595
70 Cutlass OFFERS
72 Dodge Van OFFERS
67 Rambler Wgn $ 475
66 Austin $ 150
71 VW Beetle OFFERS
71 Plymouth OFFERS
71 MG Midget OFFERS
67 Ford Galaxie $1195
68 Charger OFFERS
72 Toyota $ 975
69 Dart $ 895

250 NEW & USED UNITS TO CHOOSE FROM!

BCAA INSPECTION
On Most Units '71 Up

AND REMEMBER!
NO REASONABLE OFFER REFUSED

100% FINANCING AVAILABLE O.A.C.

Open 9 a.m.-9 p.m.

CALL NOW!
386-3516
Metro Toyota Ltd.
625 Finlayson
Dealer Lic. 00431A

METRO TOYOTA

INFLATION FIGHTERS

75 ASTRE auto $2147
74 DART, auto $2647
73 PINTO, auto $2347
72 TOYOTA, auto $1795
72 COURIER WL Pickup $1783
70 PONTIAC, auto $841
70 MAVERICK $1147
69 COUNTRY SQUIRE $1422
69 BEAUMONT HT $1729
68 CHEV, auto $425
68 CHEVY II, auto $927
67 PLYMOUTH S-W $897
67 REBEL, auto $497
66 CHRYSLER, auto $347
65 AUSTIN 1100 $425

Instant "NO-RED-TAPE" Credit

Palm Motors
3342 Oak St.
386-8385 D 00641A

SAVE $1,000
Choice of 3 brand new 1976 PONTIAC 2 DR. Colonade coupes (2 Catalinas, 1 Laurentian). For a fantastic deal, phone CHARLIE PETERSON at EMPRESS PONTIAC BUICK GMC LTD., 382-7121 or res. 592-0458. Dealer Lic. D01227A.

1973 FIAT 128, 4-SPEED, RADIO. Clean, well maintained, $1575. Appointment to see 384-1721, 477-0510, Sports Classic Cars, 2825 Bridge, D13451.

1974 FORD MUSTANG II, EXcellent shape, 4-speed transmission, power steering, power brakes, radial tires, 17,000 miles, $4600 or nearest offer. 386-6850.

1974 FORD RANCHERO AUTOmatic, power steering, power brakes, ET mags, $4500 or nearest offer. 386-6850.

69 MUSTANG FASTBACK, 6 CYL under automatic, offers on $1900. Can be seen at 1512 Cedar Hill Cross Rd. 384-4095 or 595-0897.

1961 VAUXHALL VELOX, AUTOmatic, tested, excellent condition, good tires, battery, bargain, $425. 382-8670.

74 TOYOTA COROLLA, STANdard, 35,000 miles, tested, good clean condition, $2375 or offers. 595-8471.

1972 SUPER BEETLE. RADIO, gas heater, rear window defroster, 40,000 miles, perfect condition. $1,595. 384-3028.

1963 PONTIAC, $150, 384-7668 after 4 p.m.

150 CARS FOR SALE

Brian Holley MOTORS LTD.
VOLVO FIAT LANCIA

MORE SUPER BARGAINS

65 VOLVO 122S, 2 dr., 4 speed, ever popular model local car, red, black interior. $1395

69 BUICK GS 400, 2-dr.
69 BUICK GS, 2-dr. hardtop, auto., P.S., P.B., 64,000 original miles. $1895

70 VOLVO 144, 4-dr., 4 spd., sold new by us, 1 owner, Michelin radials, B.C.A.A. tested, exceptional buy. $2695

72 MAVERICK b-dr., 6-cyl., auto., power steering, only 38,000 miles on this super clean example. Red with black interior. $2695

73 DATSUN 510. Ever popular 2-dr., 4-spd., 35,000 1-owner miles. Radio, tape deck, dark blue. $2395

73 VEGA 2-dr., 4 spd., deluxe interior. New radials, just tested, 35,000 miles. Exceptional value. $1795

73 TOYOTA MK II, 6 cyl. Toyota's luxury model, 4-dr., auto., power steering, brakes, AM-FM radio. 36,000 1-owner miles. Cream with burgundy interior. $3295

Brian Holley Central
2 Blocks North of Mayfair Mall on Douglas
384-1161 Dealer Lic. 00903A

HORWOOD MAZDA

DOWNTOWN
810 Johnson at Blanshard
385-1451
Dealer Licence D-00803A

YEAR END CLEARANCE SALE!!

71 BUICK 2 DR. H.T. Air conditioned $1595
70 VOLKSWAGEN BUG $1295
70 MAZDA Sport Coupe One owner car $995
70 MAZDA 1500 Sedan $895
70 MAZDA S.W. $ 895
69 DATSUN 510 $795
69 VIVA — runs well $495
68 TOYOTA CORONA $1395
68 PONTIAC GRAND PARISIENNE 4 DR. H.T. $695

COLWOOD LOT
1619 Island Hwy.
478-8211 Dlr. Lic. D-01264A
TUES.-FRI. 9-6
SAT., 9-5

68 TOYOTA 1200 $895
67 GMC Pickup $795
65 VALIANT V 100 $595

ALL CARS CITY TESTED

100% FINANCE O.A.C.
Bank of B.C.

ARTS CAR SALES
310 BAY 383-8302
CARS AT LOWEST PRICES ANYWHERE D-00286A

REDUCED TO SELL, 1974 YELlow Volvo wagon 145, automatic, air-conditioned, many extras, 24,000 miles. Reasonable offers accepted, 384-6953.

'74 PINTO STATION WAGON, 2300 automatic. Roof rack, studded tires, superb condition. Well below market value, at $2795. 479-7778.

1976 OLDSMOBILE CUTLASS SUpreme Brougham, 4,000 miles, black and beautiful. 478-5759 or 385-1711.

1965 METEOR, 4-DOOR, GOOD tires, running condition, tested August 77, $300 or best offer. 382-0356 after 5 p.m.

1½-YEAR-OLD MAZDA 808 coupe, 4-speed, radio, 15,000 miles, offers. 385-2026 or 386-8435.

1973 GREMLIN X, WINTERIZED, tape-deck, standard transmission, $2,200. 385-2953.

69 VOLKSWAGEN BEETLE, EXcellent condition, $1450 or best offer. 478-0533.

GAS SAVING 1971 PINTO, LOW mileage, excellent condition, $975. 479-7429.

STATION WAGON, RELIABLE 1966 Coronet, standard, clean, tested, $375. 479-7429.

1971 MAZDE SEDAN 1600, EXcellent condition, been checked, call 656-1635.

1966 MERCEDES - BENZ 200-D. Good condition but needs rings, open to offers. 479-1496.

71 DUSTER, GOLD, SLANT 6, auto., 2 dr., v. gd. shape, $1795 or closest offer. 477-2972.

'67 MUSTANG AUTOMATIC V8 289, nice shape, can be seen at 1732 Llandaff Place, 477-0784.

'67 CHEV, GOOD WORKING order $250. 383-6495.

74 ASTRA
Just tested, $1495. 386-0096.

150 CARS FOR SALE

ENSIGN CHRYSLER PLYMOUTH

ENSIGN'S PRE-CHRISTMAS SALE

BANK FINANCING
13.5%— annual % rate O.A.C.

75 Ford Pinto S.W.
74 Dodge Charger
73 Chevrolet Impala
74 Pontiac Astre
74 Fiat 124 Convert.
75 Toyota S-W
74 Plymouth Satellite S.W.
75 Mercedes Benz 280S
74 Jaguar XJ6
73 AMC Matador
73 Satellite Regent, S-W
71 Fury II
66 Olds Toronado
72 Mercury Montego MX
70 Toyota
70 Chrysler 300 Conv.
75 Valiant
71 Volkswagen Beetle
76 Duster
74 Ranchero Squire
69 Chev Impala
75 Scamp
75 Ford LTD
74 Malibu Classic
68 Volvo 142S
75 Monaco
73 Plymouth Barracuda
75 Pontiac Ventura
75 Honda Civic
74 Ford Rancher
72 Datsun 240Z
67 Austin
72 V.W. 411 S.W.
75 Chrysler Cordoba
71 Chrysler
73 Buick
74 Torino S-W
76 Dodge Colt
75 Torino, S-W
75 Ford Custom 500
72 Chrysler Newport
76 Volaré Premier
75 Meteor Rideau 500, S.W.
74 Gran Torino
71 Buick Skylark
73 Pontiac Firebird
72 Valiant Scamp
73 AMC Hornet

PLUS MANY MANY MORE

ENSIGN
Chrysler-Plymouth Ltd.
DOWNTOWN
YATES AT COOK
Dealer licence number D495A
386-2411
Open Weekdays Till 9:00

THINKING HONDA? SAVE
UP TO $400.00

HONDA CIVIC STAFF CARS

LOW COST BANK FINANCING AVAILABLE O.A.C. WHERE THEY HAVE IT ALL TOGETHER AT THE

HONDA car centre
YATES AT QUADRA
386-6707
DEALER LIC. 846A

1966 VOLVO 122S CANADIAN 2 door, good condition, radial tires, radio; $1000 or best offer. 746-5909 Duncan.

WHITE SUNBEAM 1970, 36,000 miles — in perfect condition. 383-4345.

COLLECTORS '67 FIREBIRD, 326, convertible, excellent condition, 43,000 miles. 598-4425.

65 PONTIAC PARISIENNE 283, V8, auto., nice shape, runs well, $550, firm. 384-2849, after 5 p.m.

'64 RAMBLER 6 CYL. AUTOMATic, radio, good condition, $350. 478-5845.

1969 VOLKSWAGON STATION wagon, good condition, low mileage, 384-4793.

150 CARS FOR SALE

You can expect A Great Deal From . . .

Cornell CHEV/OLDS Cadillac
CHEVROLET TRUCKS
Sales/Service 385-5777

OPEN 'TIL 9 P.M.

ECONOMY
ECONOMY
ECONOMY

1974 AUSTIN MARINA 4 Dr. 4 spd. and radio. A sporty little car.
Mileage 27,538
PRICE $2,595

ECONOMY and LEG ROOM
1976 NOVA 4-DR. SEDAN
6 cyl., automatic transmission, power steering and power brakes.
Plus Radio
Mileage 18620
PRICE $4495

For the SPORTS CAR enthusiast
1973 DATSUN 240Z
6 cyl., 4 spd., AM-FM radio.
Mileage 43500
PRICE $4495

1972 ASTRE 3-dr. hatchback, 4 cyl., automatic, radio, super clean.
Mileage 35650
PRICE $2195

1974 DATSUN PICKUP
4 cyl., 4 spd. and radio. A clean, economical unit.
Mileage 32250
PRICE $2895

YOUR Reasonable Offer ACCEPTED

DON'T forget to inquire about our "EXTENDED SERVICE PROTECTION WARRANTY" TODAY!

FINANCING AVAILABLE ON THE PREMISES

CORNELL
CHEV-OLDS LTD.
3050 Douglas—385-5777
Dealer Licence D-00681A

B. MADSEN MOTORS LTD.

74 COURIER, rear bumper, radio. $2595
74 FORD Ranger, ½ ton, V-8 auto. $3895
73 FORD Ranger, ½ ton, V-8 auto. $2695
73 FORD ¾ van, 6 cyl. auto $3495
73 FORD ¾ P.U. V-8 auto. $4195
72 MAZDA P.U. W.C. mirrors. $1695
71 FORD 1 ton, 15-pass. V-8 auto. $2795
71 DATSUN and canopy $1695
64 FORD ¾ van, 6 auto. $1795
65 SCOUT, 4 cyl. auto. $ 995
65 CHEV. ½ ton van, 6 std. $1095

2691 Sooke Rd.
(Glen Lake) D.L. 00569A
478-5011

74 DODGE DART
4-dr. sedan, tan exterior with black interior. Slant 6 auto. Power steering, radio. Clean, good running car. $2647. Will accept trade. 30-day 100% engine warranty. Call VERNON or ROLLIE 386-8335 PALM MOTORS LTD., 3342 Oak St. D-00641A.

CHRISTMAS
1975 PLYMOUTH FURY STATION wagon, 318 V-8, P.S., P.B., radio, 2-way power window tailgate, six wheels, mounted snows, 19,000 miles, $4400. 479-3911.

1971 BUICK SKYLARK 2-DOOR hardtop custom, V-8, automatic, power steering and brakes, low mileage, excellent condition. 384-2254.

1968 BEAUMONT 2-DOOR HARDtop, 6-cylinder, automatic, power steering, radio, absolutely immaculate inside and out. Asking $1495. 388-5735.

1970 DODGE CORONET 318 P.S., new brakes, shocks and uphol, 60,000 miles, mags, radials excellent condition $2000. 477-1734.

MUST SELL! 1966 FORD CYclone GT convertible, 390 cu. in., 53,000 miles, Holley carburetor. 592-7621.

1963 CHRYSLER, TRANSPORtation special, Motor, trans. and brakes, A-1, body shot. $250. 477-5975.

1971 CHEV VEGA, $1500, WILL take offers. Good condition. Two studded snow tires. 385-6277 after 6 p.m.

PLYMOUTH FURY II, 1971 4-door sedan. Will accept older car in trade. Asking $1700. 474-1417.

73 DATSUN 510 (LADIES) 27,000 miles, $1,800. Also 59 Caddy $250. Must sell by Dec. 18th. 478-9693.

$250. INSPECTION DATE OCT. 77. Power steering. 1960 Javelin, radio. 384-6969.

'69 KARMAN GHIA, A-1, RADIals, 8-track. $1600. After 4:30, 479-4629.

1947 CHRYSLER — DESPERATE, buying house, must sell. $1500 invested, offers? 479-9207.

73 FIAT, 128, 2-DOOR, STANdard, must sell, excellent condition, 30,000 miles, $1900. 385-0147.

FOR SALE: 312 ENGINE, 4-BARrel carburetor with transmission. 383-2559.

FORCED TO SELL 71 FURY, just overhauled and in excellent condition, $1600. 478-3675.

GOING EAST, MUST SELL 1974 Plymouth Satellite, 4 door, $1400 or best offer. 595-1029.

1974 DUSTER, $2700. CALL after 5 p.m., 384-3790.

'73 MACH 1, 23,000 MILES, EXcellent condition, $3,600. 477-0225.

150 CARS FOR SALE

Garden City Auto Sales LTD.

WE REALLY Come Through for YOU!

76 COUGAR XR7
Full Power and Factory Air

76 TR6
4-spd., overdrive and Radio

75 COUGAR XR7
Full Power including Factory Air

74 CAMARO LT
Full Power

74 COUGAR XR7
Full Power including Factory Air

73 COUGAR
V-8, auto, Full Power

73 THUNDERBIRD
Full Power including Factory Air

73 Ford CAPRI
4 cyl., 4 spd.

73 GOMET GT
V-8, auto, Full Power. Buckets and Console

72 DATSUN 240Z
Auto and Radio

71 MUSTANG Grande
V-8, auto, Full Power

70 MUSTANG
V-8, Auto, Full Power

68 DART
V-8, Auto, Full Power

HOURS OPEN
8:30 A.M. to 8:00 P.M.

No Reasonable Offer Refused

2978 Douglas
382-9111
D-001319A

S&H TOYOTA

76 TOYOTA COROLLA, 4-door, automatic, radio. Green with tan interior. Complete with IW warranty. 12 mos. or 12,000 mi. $3895
75 TOYOTA COROLLA. 2-door automatic, radio. White with tan interior $3195
75 DATSUN PICKUP. 4 speed, radio, long box model $3895
74 TOYOTA HILUX PICKUP. Automatic, radio, bucket seats, 1 owner unit. $3295
73 TOYOTA MARK II. 4-door sedan, automatic. AM-FM radio. P.S., P.B. Complete with IW warranty $3895
70 BUICK, 2 door, 6 cylinder automatic $1495
69 PLYMOUTH ROADRUNNER, 383, V-8, automatic $1495
67 VOLKSWAGEN 2-door Fastback, 4 speed $995
66 VOLKSWAGEN, Sunroof, 42,000 mi. $995
66 VALIANT 273, V-8, automatic $895
65 HILLMAN 4 speed. Very clean $695
64 RAMBLER 6, automatic $695

Saunders and Hitchman
Sales & Service Ltd.
2010 Cadboro Bay Road
At Fort and Foul Bay
Dealer Lic. 00566A
592-2471

1974 CHEVELLE WAGON, LOOKS and runs like new, $2175. Appointment to see, 384-1721, 477-0510, Sports Classic Cars, 2825 Bridge, D13451.

1959 CORTINA, AUTOMATIC, radio. Clean. Very well maintained. $885. Appointment to see, 384-1721, 477-0510, Sports Classic Cars, 2825 Bridge, D13451.

1969 RAMBLER AMERICAN, 232 6-cylinder, automatic, p.b. tested in November 1976, 33,000 original miles, car in A-1 shape. Asking $1100. 382-6880, after 5:30 p.m.

1968 AMBASSADOR, AUTOMATIC, power steering and brakes. Needs carb work and some paint. $350. 383-7851.

1967 CHEVELLE MALIBU, INspected until November 1977. A-1 condition. $1,350. 478-9928, after 6 p.m.

1 DUSTER
1974, 360 motor, hurst 4 speed, ET mags. Excellent condition. Trade considered. $4595. 383-4254.

1966 FORD SQUIRE WAGON, V-8 automatic, power steering, power brakes, low miles; only $550. 388-9622 or 595-3090 after 6.

76 CORDOVA
Air conditioning, sunroof, AM-FM 8-track, radio, automatic speed control and much more. 386-0096.

73 CHEVELLE MALIBU, 2 DOOR sedan V-8 55,000 miles, snow tires, $2900. 479-9802.

68 TORINO CONVERTIBLE, power train good, needs brake work, $200 or offer. 382-1950.

1974 FIAT 124 TC, 17,000 MILES, excellent condition. 592-9519.

62 PONTIAC, TESTED, $150. 474-1693.

150 CARS FOR SALE

McCallum DATSUN VOLVO

McCallum Motors Ltd.

DOWNTOWN
1101 YATES AT COOK
382-6122 Dlr. Lic. 00850A

COLWOOD
1836 Island Highway
478-1741 Dlr. Lic. D-00850A

PREMIUM TRADES

IMMACULATE

76 CHRYSLER CORDOBA, 2-dr. HT, V-8, AT, P.S., P.B. power windows, power seats, air conditioning, cruise control and lots more $7195

76 MAZDA 808 4 dr., 4 spd., radio $3295

75 VOLVO 164E, AT, P.S., P.B., radio, air conditioning, radial tires. Bronze. $6995

75 DATSUN B210 hatchback, 4 spd., radio, mag wheels, wide oval tires, rear window louvre. $3395

74 DATSUN 610 2 dr., H.T. 4-speed, radio. $3395

74 TOYOTA COROLLA 2 dr., 4 spd. $2695

73 COUGAR XR7, V-8 AT, P.S., P.B., radio, vinly roof $3995

73 CRICKET 2 dr., 4 spd. radio $2295

72 DATSUN 240Z Sports coupe, 4-spd. AM-FM radio. $4295

72 DATSUN PU, 4 spd., radio, mirrors, bumper $2095

72 CORTINA S.W. radio $1995

71 TOYOTA Sprinter, 2-dr. coupe AT. $1495

ALL BCAA INSPECTED

Millstream CHEVROLET

74 DODGE Club Cab, V-8 automatic. Finished in two-tone red and white with black interior. $3995

71 INTERNATIONAL ½ ton, V8, automatic, radio, radial tires. $2195

68 CHEVROLET Impala, 2-door hardtop, V8, automatic, power steering, power brakes, power windows. Finished in green. $995

76 CORVETTE L82. Air, leather, power windows, 4 speed. Finished in yellow. Exceptionally clean. $9995

WE OFFER INTERNATIONAL WARRANTY ON THE MAJORITY OF OUR USED CARS!

Millstream Chevrolet Ltd.
1730 Island Highway
474-1211
Dealer Lic. D 01384A

EMPRESS
PONTIAC BUICK GMC TRUCK
Pontiac Buick LTD.

LARGEST STOCK OF PREMIUM USED TRUCKS IN OUR HISTORY!

OPEN
Mon.-Thurs. 9-9
Fri.-Sat. 9-6
2867 Douglas at Topaz
382-7121 D.L. D01227A

J. C. Motors Ltd.

837 YATES	384-0921
75 CRICKET 4-speed	$2395
75 OLDS TORONADO	$7495
75 CHEV. Nova, 6 stnd.	$3595
74 CORONA MK II	$3495
73 CADILLAC Coupe de Ville	$7495
72 GRAN TORINO Wagon	$2195
72 MGB radials	$2995
71 CHARGER V-8, auto.	$1995
70 BARRACUDA convert.	$2195
69 RIVIERA loaded	$2995
69 CHEV. wagon, V-8 auto.	$1795
68 FALCON wagon, std.	$1295

D-00115A

ASTRE '74 AUTOMATIC, RADIO, cassette deck, rear defogger, new tires, new brake lining, new battery, recently tuned up, excellent condition, $2400 or best offer, 383-5842.

1971 DATSUN 510 radio, solid condition, 62,000 miles, runs very well, ONLY $995 at Northwest German Auto Ltd., 628 Alpha St., 386-8848 D.L. 01156A.

1975 PONTIAC ASTRE SAFARI Station Wagon, automatic transmission, radio, bodyside moulding, $3300 or nearest offer. Phone 478-5404.

'68 FORD GALAXIE 500 2 DR. H.T., tested, 302 V-8, radio, new tires, brakes and exhaust system. 387-3598.

MUST SELL: 1968 CUTLASS 2-door hardtop, asking $800 or best offer. 383-6780 or 382-2087.

1972 MAZDA 808, MUST SELL, tested, real clean, $1195, 477-0695.

1973 BISCAYNE, NICE, OFFERS on $1600. Eves 743-9100.

150 CARS FOR SALE

peter pollen ford

FORD

7-DAY MONEY-BACK GUARANTEE

We Advertise our Prices because we are Proud of the Values they represent!

76 MONARCH
DELUXE 2 DOOR, VINYL TOP, RADIO
$4995

75 Pinto
2-DOOR, AUTOMATIC, RADIO
$2895

73 DODGE CHARGER
V8, VINYL ROOF, RADIO, P.S.
$3295

76 MAVERICK	$3985
76 GREMLIN X	$3895
75 TOYOTA COROLLA	$3795
75 VOLKSWAGEN	$2495
74 M.G. ROADSTER	$3495
74 VEGA ESTATE WAGON	$2895
73 CAPRI, 6 CYL.	$2595

4 wheel drive
1976 Ford Trucks
POWER STEERING, POWER BRAKES, RADIO, DELUXE CANOPY
LOW MILEAGE
$6295

77 FORD 1 TON FLAT DECK WITH STAKE SIDES
ONLY 2000 MILES
$6895

76 DATSUN P.U. LONG BOX, RADIO	$3595
75 FORD ECONOLINE VAN	$3795
75 FORD ½ TON XLT	$4295
69 FORD ½ TON	$1795
69 V.W. CAMPER	$2795

GOVERNMENT TESTED

BANK FINANCING

7-Day Money-Back Guarantee

PETER POLLEN FORD
YATES AT COOK
384-1144
D00745A

Comparison Shop
—THE CAR
—THE PRICE
And You'll Buy At
THREE POINT MOTORS.
2620 GOV'T AT HILLSIDE
385-6737
Dealer Licence D00740A

MECHANIC'S SPECIAL. 1961 Olds Dymanic, original paint, excellent condition. Needs tune-up. Winter studs available. $250, offers? 592-1420.

1973 PONTIAC VENTURA hatchback, automatic, power steering, excellent condition, 1 owner, $2480, 479-7511.

TRANSPORTATION! 1971 TOYOTA Corona Mark II, clean, dependable, $1100, phone 598-1802 after 5 p.m.

MUST BE SEEN, 70 DUSTER 6 automatic, 2-door hardtop, mags, air shocks, new paint, just tested, very clean car, $1950, 477-9274.

1970 NOVA SS, 350, 4-SPEED, many hi-performance parts, very quick, 478-7573.

MOVING, MUST SELL 75 HONDA Civic, 15,000 miles, excellent condition, $2650, 382-6516.

72 FORD, 250, POWER STEERING, power brakes, automatic transmission, 479-6142.

1966 RANCHERO 289, SUPER clean, new paint, pinstripe, wheels, stereo, $1600. 595-5641.

1975 TOYOTA COROLLA SR5, low mileage, $4100 offers. Phone between 10 a.m.-3 p.m., 382-6809.

150 CARS FOR SALE

Speedway MOTORS LTD.

AUDI PORSCHE VOLKSWAGEN

SPECIAL CARS
FOR SPECIAL PEOPLE

1976 CADILLAC Seville, the ultimate compact caddy. Finished in metallic silver with silver leather interior. Low mileage and loaded with options.

1973 CADILLAC Eldorado, 1 owner, less than 36,000 miles. Loaded with every option available.

1970 JAGUAR XKE, exceptionally clean and smart car. Spoke wheels, maroon in color with black leather upholstery.

DECEMBER CLEARANCE CONTINUES

76 SCIROCCO
76 RABBIT
75 AUDI FO X4-door
75 FORD Granada
75 MGB
74 COUGAR XR7
74 VW Thing
74 FIAT 128 SL
73 FORD, 4-door

DOWNTOWN
971 Yates Street
at Vancouver
Dealer Licence No. D-00486A
385-2415

METRO HONDA

77 HONDA CIVICS
Great Selection
ALL MODELS
ALL COLOURS
From $3422

69 Skylark
70 Firebird
73 MK II
74 Datsun B210
74 Fiat Sp. Cpe.
65 VW Wgn.

100% Financing O.A.C.

CALL NOW!
388-6921
METRO HONDA
2151 BLANSHARD
(Just North of the Arena)
Dealer Lic. D.01627A

'68 MUSTANG
V-8, console automatic, built-in tape deck, radial tires, extremely clean car, $1995.
PAINTER MOTORS LTD.
1513 Quadra at Pandora, 385-0122
D-00346A

ONE OWNER
1970 Maverick 2-door coupe, 6 automatic, radio, new tires, new paint, in excellent condition, low miles, lady owned, garage kept. 384-2452, $2150 or best offer.

1974 MAVERICK, AUTOMATIC, ps, radio, tested, excellent condition throughout. $2850. 477-6349 after 5 p.m.

'66 VAUXHALL, GOOD RUNNING gear, not tested, must sell. 386-1863.

1969 MAZDA, NEW BATTERY, new clutch, rebuilt engine, $1200 or best offer. 383-2755.

67 CAMARO 350, 2-BARREL, 2-speed, automatic, $950 or offers. 595-6513.

1973 CAPRI V6 2,600, DECOR INTERIOR, sunroof $3,000. 147 South Turner. 388-6944, 595-6808.

1970 DART SWINGER, SLANT 6, automatic, excellent condition; $1475. 478-2075.

71 TOYOTA COROLLA AUTOMATIC, radio, excellent condition, $1250. 382-7864.

1964 VALIANT 4 DOOR SEDAN 6 auto., $575. B&B Car Sales 385-4121, 3233 Douglas. D Lic 00794A.

67 THUNDERBIRD
Excellent running condition. $1200. 652-1395.

'68 CAMARO, 327, AUTOMATIC, radio, new paint, 60,000 miles, offers. 478-7503.

1958 VIVA, RECENT TEST, GOOD transportation. Offers. Phone 477-4383.

'75 DART SE, V8, 2D HT AUTOMATIC, P.S., buckets, immaculate. 478-1213.

71 DATSUN 510, RADIO, NEW radials. Very good condition. $1550. 479-5140.

1967 CHEVY 4-DOOR 283, EXCELLENT mechanical condition. $550. 385-1196.

1971 CORVETTE PANEL TOP, 350 auto, $5000. Will consider taking truck or van in trade. 477-7074.

1969 MAZDA, NEW BATTERY, new clutch, rebuilt engine, $1200 or best offer. 383-2755.

67 CAMARO 350, 2-BARREL, 2-speed, automatic, $950 or offers. 595-6513.

1973 CAPRI V6 2,600, DECOR INTERIOR, sunroof $3,000. 147 South Turner. 388-6944, 595-6808.

1970 DART SWINGER, SLANT 6, automatic, excellent condition; $1475. 478-2075.

71 TOYOTA COROLLA AUTOMATIC, radio, excellent condition, $1250. 382-7864.

1964 VALIANT 4 DOOR SEDAN 6 auto., $575. B&B Car Sales 385-4121, 3233 Douglas. D Lic 00794A.

67 THUNDERBIRD
Excellent running condition. $1200. 652-1395.

'68 CAMARO, 327, AUTOMATIC, radio, new paint, 60,000 miles, offers. 478-7503.

1958 VIVA, RECENT TEST, GOOD transportation. Offers. Phone 477-4383.

'75 DART SE, V8, 2D HT AUTOMATIC, P.S., buckets, immaculate. 478-1213.

71 DATSUN 510, RADIO, NEW radials. Very good condition. $1550. 479-5140.

1967 CHEVY 4-DOOR 283, EXCELLENT mechanical condition. $550. 385-1196.

1971 CORVETTE PANEL TOP, 350 auto, $5000. Will consider taking truck or van in trade. 477-7074.

150 CARS FOR SALE

De Pape

73 New Yorker
Chrysler Brougham 4-dr., air, P.S., P.B., P.W., 6-WAY power seats, cruise control, stereo, light cenfinel, radial tires, a most beautiful 1-owner luxury automobile, that looks like the day it was new.

73 Lincoln Mk IV
Air, stereo, 38,000 miles.

67 Rolls Royce
4-Dr Silver Shadow. Loaded

76 Corvette L-82
Loaded, air, stereo

72 Mercedes 280
SEL 4.5 Auto. P.S., P.B., Air

73 Mercedes 450 SL
2 tops. Hard top and convertible

73 Mustang
302 auto., P.S., P.B., 19,000 mi.

75 Nova SS
350 4-speed, P.S., MAGS

74 Dodge Duster
2-Dr. HT., slant 6, auto, radio

70 Camaro
350 auto., P.S., P.B., vinyl

75 Honda Civic Bargain $2,695

72 Vega GT Bargain $1,695

74 Fiat 124 Spyder
5-speed, radio, low miles

69 Pontiac wagon
V-8, auto, P.S., P.B., Tilt, air.

Many More

DePape Motors Ltd.
760 JOHNSON ST. 384-8035
D-00264A

67 RAMBLER, 4-DOOR SEDAN, good second car, $350. Phone 658-5859.

70 MINI 1000, 8-TRACK, COOPER S wheels, good condition. 479-3558.

'67 MUSTANG FOR SALE. Phone after 4:30. 385-0836.

68 CORTINA — LOW MILEAGE. $400 or best offer. Phone 743-5208.

1950 FRONTENAC. PHONE 382-4482 mornings.

52 AUSTIN MINI
$350 or offers. Phone 477-2618.

1965 MUSTANG V8 AUTOMATIC, $325. 652-2231.

1971 FIAT 128 4-DOOR, GOOD condition, $750. Phone 652-2502.

1969 FOUR-DOOR, YELLOW Beaumont, $1000. 384-8636.

1970 MINI, GOOD CONDITION. $1200 or best offer. 386-8103.

1964 GALAXY 500, CITY TESTED, $200. 592-0078.

'59 DODGE 6-CYLINDER, TESTed, runs well, $250, 385-6790.

1974 FORD PINTO AUTOMATIC, radio, 33,000 miles. $2,500. 479-1219.

151 SPORT, IMPORT CARS

DECEMBER CLEARANCE
1970 Fiat 128 Spyder convertible. Beautifully maintained. $1985; 1974 MG Midget, 13,000 miles, as new. $2485. Appointment to see 384-1721, 477-0510, Sports Classic Cars, 2625 Bridge, D13451.

68 MG MIDGET, MUST SELL IMmediately. Excellent running condition. Needs spring and windshield. Low mileage. Rebuilt transmission. New clutch. $400 or best offer. 592-6146.

1974 FIAT X19, BLACK AND gold, mag wheels, radials and extra trim, 16,000 miles. Must sell before Christmas. $4,400 or best offer. Phone 479-7587, after 5:30 p.m.

1960 VOLVO 4-DOOR SEDAN, looks and runs well, radio, extra wheels and tires, great on gas and reliable too, $325 or best offer. 383-3084.

1973 CAPRI 2000, 4-SPEED, radio. Excellent $2385. Appointment to see 384-1721, 477-0510, Sports Classic Cars, 2625 Bridge, D13451.

1974 CITRON MASSERATI, V-6, 3 litre, 40HC's, 3 Webber carbs, 5-speed, leather, air, power windows, concours condition, $16,000. 477-7097.

FIAT 850 SPYDER 1971 CONvertible, good condition throughout, radial tires, mag wheels, very economical and reliable. Asking $1400. Phone evenings 598-2094.

1956 ROVER 90, EXCELLENT mechanical condition. Beautiful exterior-interior. $2,000 or best offer. Has to be seen! 478-0030 after 4 p.m.

1959 BMW 2002, AM-FM, AMERican mag wheels, silver, very clean, $3,500, must sell this week. 479-1285, 5-7.

MERCEDES-BENZ
1969, 220 automatic, Michelins, radio, original condition, $3850. 658-5529.

1968 TRIUMPH SPITFIRE, REbuilt engine, overdrive, wire wheels, radio, plus more. After 6, 386-9886.

TO SETTLE AN ESTATE. 1973 Toyota Corona 2-door hardtop 4-speed trans, sunroof, 19,000 miles, offers to $2800. 479-5525.

1970 FIAT SPYDER, GOOD CONdition, AM-FM radio, new top, rebuilt 5 speed trans., winter radials, $1600. Call Kelly 384-9065.

'69 JAGUAR XKE, RAG TOP, wire wheels, good condition. 642-3735, after 6.

1972 DATSUN 240Z, 40,000 MILES, many extras. 384-9294, after 6:00 p.m.

1972 BMW BAVARIA, SUNROOF, automatic, condition new. 3386 Kingsley. 592-7430.

1969 TRIUMPH SPITFIRE, MUST sell. Phone 388-1955 after 6 p.m. Ask for Fraser Howell.

1964 MORRIS MINOR 1000. RELIable and economical. $395. 479-1947.

IMMACULATE, RARE, 73 Volvo, P1800 ES, teal blue, automatic, 658-5889.

1967 ROVER 2000CC, VERY good condition. Offers to $1,500. 382-5775.

1971 CORVETTE PANEL TOP, 350 auto, $5000. Will consider taking truck or van in trade. 477-7074.

68 CORVETTE 327, AUTOMATIC, power windows, AM-FM, radials, mags, $5000. 479-3956 or 384-9543.

63 CORVETTE COUPE, $5500, less wheels and tires. 384-3993 or 479-3625.

1972 TR6, GOOD SHAPE, TONneau, $3200 or offers. 592-0798.

MGB SHOP MANUAL.
385-1079 after 5 p.m.

154 TRUCKS, BUSES and VANS

OUR SELECTION IS GREAT!
NEW '77 JEEPS
USED PICKUPS
USED 4-WHEEL DRIVES

REG MIDGLEY MOTORS LTD.
736 Cloverdale Ave. 385-8756
DL 00247A

GMC ½-TON TRUCK, STANdard. $1,200 or offers. 382-9419.

1961 CHEVROLET SHORT BOX pickup, $550. Tested. 592-1344.

1973 INTERNATIONAL ¾-TON $3100 will take trade. 652-2862.

'71 CHEV ½-TON WITH CANOPY, $2,600. 658-8890.

154 TRUCKS, BUSES and VANS

ENSIGN
Dodge TRUCKS
AND RECREATION VEHICLE CENTRE

QUADRA AT CALEDONIA

QUALITY USED TRUCKS

1976 RAMCHARGER, 4x4 V-8 AT, P.S., P.B., ADV S'Es PKGE

1975 DODGE D500 V-8, 4 SP, PS., RADIO, WITH 14 FT. FURNITURE BODY.

1975 DODGE ½ TON P.U. V-8, AT., EX-LEASE UNITS. SEVERAL TO CHOOSE FROM.

1974 DODGE D600 CAB AND CHASSIS, 221" W.B. V-8, 5 SP TRANS, 2 SP. REAR AXLE, P.S, RADIO 900x20 RUBBER.

PLUS
69 Dodge with camper
73 Dodge Maxi-Van
73 International P.U.
73 Ford Van
73 Datsun P.U.
74 Toyota P.U.
75 Dodge Van
76 Dodge PU.

PLUS MANY MORE
SEE THE TRUCK SPECIALISTS AT
ENSIGN
DODGE TRUCK CENTRE
QUADRA at CALEDONIA
386-2411
Ask for Truck Sales
Dealer Licence D-495B

MUST SELL BY DEC. 15, 1975, Ford F150, PS, PB, 360 4-speed, radio, sunroof, 21,000 miles, 3-month-old canopy, all A-1 shape; $4200, firm. 384-1858. 3611 Catey Road.

ART'S CAR SALES
310 BAY 383-8302
TRUCKS and VANS at LOWEST PRICES ANYWHERE. D00285A

1972 JEEP 4X4 TRUCK, AUTOmatic, power brakes, pwr. steering, 360 V-8, 5 new tires plus brakes completely overhauled, good shape; $3000. Phone 746-5579.

RELIABLE PANEL TRUCK. Chev 66, 288 c.c., automatic, good engine, transmission, new battery, city tested. $1000 or offer. 384-1335.

SAVE $1000
Sportsman Specials!
Choice of 4 1976 GMC JIMMY 4-wheel drives. All have turbo hydromatic transmissions plus many extras. Beat the 1977 price increases. Phone CHARLIE PETERSON now for personal service at EMPRESS PONTIAC BUICK GMS LTD., 382-7121 or res. 592-0458. Dealer Lic. D01227A.

AT LAST
Custom built fiberglass canopies for short box step side trucks and El Camions. Alpha Fiberglass Manufacturing. 656-5121.

1975 DODGE CUSTOM VAN, BAR, fridge, double bed, shag throughout, DC -to AC converter, $1,000 home stereo, G-60s, chrome mags, flares and spoiler, CB, air condition. $7,500 or best offer. Must sell. Dan 112-743-9753 collect.

1972 FORD CUSTOM PICKUP, H.D. ½ ton, L.W. box, truck has new brakes, battery, and recent motor work, mag wheels and new paint, $2350, 478-0274, will consider trades.

1971 CHEV ½-TON 350-4V, CUSTomized cab, insulated canopy new paint, tires, excellent condition, best offer. 382-4484.

WANTED — PRIVATE FOR cash, 73-76 Ford 250 crew cab 4x4. Must be clean. Days after 12 noon. 384-2042; evenings, 479-8801.

'76 DODGE ADVENTURER 4X4. Short box, dual exhaust, mags, 14-20 m.p.g.'s, many extras, and trades. 592-9796.

1975 VW WINDOW VAN, 7 seater, sunroof, 15,000 miles, excellent condition. Must sell. $5,000. 595-0931.

'64 DODGE ¾ TON 4 SPEED 318 cu. in. large closed in box on back, runs well $750. Phone 385-5616 aftr 5.

57 CHEV. SHORT BOX PICK-UP with small camper. No rust. Apply 201-1235 Balmoral Rd. mornings or weekend.

1970 FORD F250 CAMPER SPEcial, custom cab, low mileage. Excellent shape. $2500. 743-9354.

'65 GMC STEP VAN, 12 FT. BOX, aluminum body, $1400 or offers. 477-0819 after 6:00.

'49 INTERNATIONAL GRAVEL truck with H-plate and work. 652-1788.

1964 CHEV PICK-UP, GOOD CONdition, excellent tires, $750. 386-1511.

1951 VW TRUCK, GOOD CONDItion, needs body work. Offers. 479-6144.

1974 ¾-TON GMC CAMPER SPEcial, 454 V8, 12,0000 miles, towing package. 474-1762.

1953 CHEV ½-TON, SHORT BOX, over $3000 invested, need motor work, sell for $900. 382-7683.

'56 GMC PANEL, 6 CYLINDER, 4 speed Posi-trac, $700 or offers. 479-1772.

1954 CHEV PANEL 4X4, ¾ TON, P.T.O. Winch and bumper. 479-8655.

'65 GMC VAN PLUS EXTRAS, $1600 or nearest offer. Days 595-5705.

1971 ¾-TON FORD TRUCK, NEW motor, transmission and brakes. $2500 or offers. 385-3082.

1958 CJ5 JEEP, V6, NEW PAINT. 387-2858.

1973 FORD ¾ TON WITH CANopy top. Good conaition. 382-0380.

154 TRUCKS, BUSES and VANS

76 GMC 4x4
4-Dr. SUBURBAN, 9-PASSENGER SEATING, V-8 auto., power steering, power brakes, tilt wheel, Michelin tires, only 4,000 miles, many extra options. New cost very close to $11,000.
TRADE and TERMS $8,500

CHEV CREW CAB
1976 1 ton 3+3 Silverado. Camper special, 30 series. Dual rear wheels, 4 spd., power steering, power brakes, air conditioning, tilt wheel, radio, dual fuel tanks, 10,000 GVW. A real beauty. New $11,500.
TRADE and TERMS $8500

DEPAPE MOTORS LTD.
760 JOHNSON ST. 384-8035
D-00264A

'54 ½-TON FORD $500. 386-9052 after 6.

1968 GMC HALF TON PICKUP. Excellent condition, 66,000 miles. $2500. Phone after 6, 478-7770.

$5150 — 1976 CHEV ½-TON, heavy duty, fibreglass canopy, radio, other extras, 5000 miles, as new. 598-2208.

LEN BARKELY INTERNATIONAL
New and Used Trucks
517 Herald 388-5508

74 FORD ¾ PICKUP, 250XLT, full power, lights, stereo, $900 matching canopy, 2 tanks, new rubber, $4200 or offer. *246-3800.

73 LAND CRUISER FJ-40, 4-wheel drive, Warn hubs, 39,000 miles, radio, mint condition, $4,500. Or best offer. 478-0023.

1974 FORD F350 PICKUP, TRAILer special, new tires, V-8 automatic, lots of extras, $4995. Will accept trade. 112-743-5407.

'75 DODGE VAN 318 V8 SHORT wheel base, camperized, custom interior, fridge, stove, sleeps 2, 12,000 miles. $5500. 652-2043.

'62 CHEV 3-TON FLAT DECK, runs very well $695, Malibu Motors Ltd. 1314 Quadra D. 00783A, 384-3221, 479-4723 weekends only.

1973 BLAZER CHEYENE 4X4, 350 V-8 auto., PS, PB. Will take older pickup, 4x4, building materials, drywalling, etc. in trade. 746-7505.

1975 F350, ONE TON, HEAVY duty, 14' commercial van, 10,000 miles, duals, $5500 firm. 477-1485.

3 INTERNATIONAL 1600'S WITH 16' vans. Reasonably priced. 658-8014.

1973 DATSUN ½-TON WITH small camper, good condition. 478-0445.

1967 INTERNATIONAL PCK-UP, ½-ton, 4-speed, good running condition, $750 or best offer. 383-2964.

70 DATSUN PICKUP, 30,000 miles, best offer. 595-8677, 592-0905.

1955 FORD PICKUP, TESTED, asking $2000. 383-5205.

158 TIRES

RADIAL SNOW TIRE SPECIAL

Semperit -- General
Uniroyal -- Toyo

4 only—145-10	$23.95 ea.
10 only—155-12	$24.95 ea.
16 only—165-13	$27.95 ea.
20 only—165-14	$29.95 ea.
2 only—145-15	$34.95 ea.
12 only—155-15	$38.95 ea.
22 only—165-15	$39.95 ea.
4 only—FR-78-14	$49.50 ea.
6 only—GR-78-14	$58.50 ea.
4 only—155-70-14	$64.50 ea.
4 only—HR-78-15	$65.50 ea.

STUDDING any of above. $7.00 ea.
CHARGEX or MASTER CHARGE

D&D TIRE
1610 BLANSHARD ST.
382-7283

FOUR GOODYEAR TIRES, A60-13, mounted on Canadian mags to fit British-Leyland, $275 firm. Phone 382-7584.

ONE G60-14 ROAD HUGGER, $30. One G60-14 Super Wide Bonneville, $35. Two S76-14's tires on Ford rims, $40. 382-5254.

DAYTON 700X15, SUPER GRIP lugs, $30; 700x15 super tread 6-ply nylon, $15. 245-3800.

SNOW TIRES BELTED, SIZE G78x14. Mounted on rims, like new, $30 each 592-2193.

FOUR CHROME WHEELS; FOUR firestone wide oval tires, A70-13 Super Belt, 382-0988.

TWO 750-16 WNTER GRIPS, TWO 750-16 summer grips. Wanted: one 16.5 8-hole Ford rim. 479-1998.

14X17.5 TIRES AND WHEELS, 8 lug, $1375. 652-4187.

160 PARTS, ACCESSORIES

OPEN NOW
Come and see Victoria's largest stock of Hi-performance auto accessories and parts.
Mon.-Fri. 9-6, Sat. till 5
D. G. AUTO
2244 Douglas 382-4012

AUTO SOUND
Tape Players—Radios
In-Dash AM-FM radio tape players
B.C. SOUND & RADIO SERVICE
931 FORT 383-4731

OFFEY 6-PACK ALUMINUM INtake and carbs for Chev small block, $140 firm. Five 8-hole 16.5 in Chev rims, $60 each, firm. 2 Sears studded snows 16.5x8.75 used 2 months, $60 each, firm. Call 383-6774 before 2 p.m.

IF YOU'RE STILL TRYING TO find snow tires, you haven't tried us. Most sizes in stock at low, low prices — while they last. Mills Hillside "66", 1025 Hillside. 385-1811, 384-9042.

RADIATOR REPAIRS, FAST TOP quality repairs at Maurice's Auto Body 477 Bata St., phone 386-3381 or 384-8094. Located behind the Burnside Pay and Save Gas Station.

Used Volkswagen Parts
Over 1 acre of VWs being dismantled. Call B.C. Auto Wrecking Ltd. 652-1181.

VICTORIA 4-WHEEL DRIVE FREE WHEELING HUBS for any make of 4-wheel drive. D-12531, 597 Hillside at Rock Bay 386-5511

V.W. PERFORMANCE PARTS from Bow-wow, Big Bore Kits, fiberglass fenders, Baja kits, etc. B.C. Auto Wrecking, 652-1181.

JEEP 4-CYLINDER AND V-6 motors, parts, seats, Whitco CJ5 gear, Ramsey Winch, 6 whole mag wheels, 477-1784.

LEAVING PROVINCE. MUST sell 1957 Austin Cambridge. $75 or best offer. 386-0942.

NEW 1975 CHRYSLER 361 CU. IN. engine, short block to fit series D400 truck. Phone 382-9175.

MUST SELL IMMEDIATELY Rolled 1960 Volkswagen, rebuilt engine, $200 or best offer. 477-1595.

RARE FIND. 1950 AUSTIN COUNtryman wagon. Ideal for restoration. Best offer. 479-4490.

'59 CHEV 235 ENGINE, LIKE new, automatic transmission, $150. 385-5290.

WRECKING 62 VOLKSWAGEN 1500. 595-1742.

PAIR OF "GREMLIN X" RIMS in new condition. 385-6692.

MECHANICS SPECIAL, '71 VEGA needs rings. 385-4364.

750X16" DUAL WHEELS AND tires. 479-6142.

1966 CHEV REAR END.
652-1875

162 AUTO REPAIRS, SERVICE and TOWING

TOWING, WE HAUL WITH QUALified equipment. Our personal respect for your car. Reasonable rates. 383-1852 or 384-4238.

RETIRED MECHANIC WILL REpair cars, parts and labor; reasonable, 479-4047 evenings.

SCRAP CARS HAULED.
478-9571.

162 AUTO REPAIRS, SERVICE and TOWING

FREE
TRANSMISSION
DIAGNOSTIC CHECK
See
QUALITY TRANSMISSIONS
1901 Government at Chatam
388-4248
(Div. of Victoria Automatic)

166 CARS AND TRUCKS WANTED

WANTED TO BUY
TOP QUALITY CARS
DePape Motors Ltd.
760 Johnson 384-8035

THOMAS PLIMLEY
Top Dollar Paid
For good used cars, trucks, 4x4s, coupes and older domestic models.
SEE: KARL BENN AT PLIMLEY'S
1010 Yates 382-9121

TRADE YOUR 4 OR 6 CYL. auto. 2-dr. as part down payment on choice of several 2-3 bedroom homes. Prices $49,900-$54,700.
BOWDEN REALTY, 383-5524

ESQUIMALT AUTOMART LTD.
400 ESQUIMALT 382-7195
CASH FOR YOUR CAR OR TRUCK
WE ALSO CONSIGN

WANTED 69 — 72 FULL SIZE car with cared for low mileage for Christmas. Can give your two weeks to replace. 479-1974.

WANTED — PRIVATE FOR cash, 73-75 Ford 250 Crew cab 4x4. Must be clean. Days after 12 noon. 384-2042; evenings, 479-8801.

CASH
We will buy your car for cash G.C.M. Motors Ltd., 780 Goldstream Ave., 478-3242. D-7197

163 CAMPERS, TRAILERS and MOTOR HOMES

FENNELL'S
TRAILER SUPPLIES LTD.

We are having a renovation sale.
Buy now and save
Some fantastic specials

1 only 4500 Watt GENERAC Generator, complete with remote start and dual muffler. $1,779.70

NOMAD fresh water flush portable toilet $74.95

1 only NORCOLD 726 AC-DC fridge. $520.32

1 set 40" FLIPOVER van seats. $289.00

1 only DOMESTIC 3-way chest freezer, slight damage. $199.00

1 only used RM45 DOMESTIC gas 110 fridge. $275.00

All 12 volt lights 10% off.
All 110 volt lights 20% off.
Other instore specials.

6459 Patricia Bay Hwy.
652-3941
OPEN 7 DAYS A WEEK

S. J. PEDEN LTD. VANGUARD

See the All New 77's HERE NOW!

CLEARANCE SALE Continues
ON ALL REMAINING '76's, EX-RENTALS, CLEAN TRADE-INS

PARTS AND ACCESSORIES

S. J. PEDEN LTD.
2855 Quesnel St.
D-13432
386-3464

RAVEN RVs
WINTER SPECIALS

ANTI FREEZE Non-toxic
$6.49 Gal.

IMPORT CANOPIES
INSULATED DOME AND CLEARANCE LIGHTS
$399.95

OPEN MON-SAT 9 A.M.-5 P.M.
4099 Tuxedo
479-3178

1 - ONLY 1973 GMC CORSAIR 19' Mini Motorhome
$12700
AND
We have in stock 2 Brand New Olympic Campers and 2 Brand New Bendix Motorhomes. We're Dealin', you can trade boats, cars, campers, trucks, trailers, or property!

REG MIDGLEY MOTORS LTD.
736 Cloverdale Ave. 385-8756
DL00247A

74 EXECUTIVE
29 Ft. Motor Home
Elegant interior loaded with all comfort conveniences, only 10,000 miles. The ROLLS ROYCE of Motor Homes.
New Cost $43,000
TRADE and TERMS $28,500

DEPAPE MOTORS LTD.
760 JOHNSON ST. 384-8035
D-00264A

AT LAST
Custom built fiberglass canopies for short box step side trucks and El Caminos, Alpha Fiberglass Manufacturing. 656-5121.

163 CAMPERS, TRAILERS and MOTOR HOMES

COASTLINE TRAILER CENTRE

Before Our Christmas Holidays We'd Like To Sell These New Trailers

75 KUSTOM KOACH 20'	$5995
76 RUSTLER 20'	$5495
76 PROWLER 23'	$6009

SPECIAL on all 1977 TRAILERS 10% DISCOUNT when you buy NOW without trade.

478-0933
1621 Island Hwy.
(Across from Colwood's Farmers Market)
Weekdays 10 'til 5
Open Sunday
1 p.m. to 5 p.m.
Dealer Lic. No. D-13719

DOMINION MOTORS
HOME OF
LAYTON — HOLIDAIRE TRAILERS
GALAXIE CAMPERS and CANOPIES
CHINOOK MOTORHOMES

TRAILERS
75 17½ ft. PROWLER 5-sleeper fully self-contained. ONLY $4,295
71 27½ ft. KUSTOM KOACH fully self-contained. Was $6,195 NOW $5,795

5TH WHEELER
75 30½ ft. TEERY includes air conditioning was $9,750 NOW $9,500

MOTOR HOME
72 21 ft. SCAMPER, loaded. ONLY $13,500

PARTS, ACCESSORIES REPAIRS
HOURS OPEN
MON. to SAT., 8 A.M. to 5 P.M.
1703 BLANSHARD ST.
(Across from Hudson's Bay parking lot), Victoria, B.C. 385-5012
Dealer Licence Number D-5536

IMPALA CAMPING WORLD
TENT TRAILERS
Lionel—Leisurecraft
Low, Low, Off-Season Prices!!!
Travel Trailers and 5ths
Boler — Road Ranger
Mini and Motorhomes
Winnebago, Empress, Brougham
1977 self-contained, gas stingy 18' Casual mini. Only $12,495.
Insulated Truck Caps Only $389
Propane—Accessories
Service—Sani-Station
7 DAYS A WEEK 656-5504
Pat Bay Hwy., Sidney Dir. 15802

BOB'S
MOBILE HOMES LTD.
25 Crease 386-3623
DL 00414A
TRAVEL TRAILERS
5TH WHEELS
MINIHOMES
PARTS—PROPANE
SERVICE
386-3623

SAVE $$$
Storm Damaged CANOPY TOPS SLIGHT DAMAGE to these aluminum cab height bubble and opening window canopies.
1 Red Aluma-Cap Reg. $425 NOW $300.
1 Gold Aluma-Cap Reg. $425 NOW $275.
1 White Columbo (Fits Datsun long box.) Reg $425 NOW $275
LOGAN'S R.V. SERVICE CENTRE
650 Burnside, near Douglas.
384-0213.

Canopy Clearance Sale
Deluxe 8-foot fibreglass canopies, smoke bubble windows, vinyl and chrome trim, must be seen. Alpha Fibreglass Manufacturing Company, 10226 Bowerbank Road, Sidney.
656-5121

FOR SALE 1975 22' CLASS A motor home, Dodge chassis, 450 cu. in. engine, dual wheels, furnace, hot and cold water, holding tank, shower toilet and basin kitchen with 2-way fridge, propane stove and sink, sleeps 6 comfortably, swivel seats, 27,000 miles. Sacrifice $13,500. 658-8526.

DOGWOOD TRAILER SALES
PARTS — PROPANE
RENTALS
RANDELL TRAILERS AND CAMPERS 478-6841
2630 Deville Road
Dealer Licence D 13587
Highway 1 at Millstream Rd.

TILLICUM FURNITURE
2612 Sooke Rd.
Makes camper, trailer and boat cushions. Any size or shape. Full selection of materials available. Free estimates. Winter discounts now in effect. 478-0522.

THE ONLY WAY TO GO. 1977 Leocraft 25' motor home, a fiberglass beauty or 19' Fleury, compact, strong. Used 20' Terry Trailer with storm windows, 27' Winnie, 5th wheel, Jackson's, 974 Goldstream. D.Lic. 00044A.

1969 VW WESTFALIA CAMPER van, good condition. Pop up roof, fridge and sink. Excellent tires and snow tires. AM-FM Baupunkt radio. $2000. 746-5909 Duncan.

HOLIDAY IN VEGAS. 1975 Super F350 Camper Special, 15,000 miles, and 1975 9½' Kit camper complete, $9,200. 477-1485.

ROAMIN' HOMES
Mini motor home rentals
652-2914

SNO-BIRD RECREATIONS LTD.
1610 Cedar Hill X Rd

169 MOBILE HOMES AND PARKS

Robinhood
SALES AND SERVICE
FRANCHISE DEALER FOR HOMCO AND MANCO
2714 Sooke Rd. 478-9912, 478-9517
DL 00422A
OPEN 7 DAYS A WEEK

OPEN HOUSE
AT
GEORGE ESTATES
VICTORIA'S NEWEST MODERN MOBILE HOME COMMUNITY
1375 Craigflower Rd.
SAT. 10-5
SUN. 12-5
for information phone
HAPPY VALLEY HOMES
478-8305

SAY, WHY NOT
Start your New Year right buy now while prices are low.
12x60 2-bedroom, $11,900.
12x64 2-bedroom, $12,500
12x50 2-bedroom, $10,500
12x44 2-bedroom, $8,500
24x40 3-bedroom, $23,900
12x68 3-bedroom, $16,900
Friendly Mobile Homes, 474-1288
No. 1 1002 Goldstream Ave., DL 01635A

WE'RE FRIENDLY
And we have a Christmas gift for you! 6 months pad rent paid on all homes sold to December 24, 1976 and a free Christmas turkey. Treat your family to a visit to Friendly Mobile Homes to see this for example: A 12x60 Bendix Leader, 2-bedroom with large 18x12 ft. living room. We'd be happy to meet you! 474-1288.

GOLDSTREAM MOBILE HOMES LTD.
NEW
22x44 BENDIX double wide, 3-bedroom. Setup and ready for occupancy on large lot. Open for viewing. $27,900.
PARAMOUNT and PARKWOOD
Selection of USED DOUBLES and SINGLES
Modern park space available with all purchases.
2994 Jacklin 478-1751
478-1751
Dealer Licence No. 01280A
OPEN TO 5:30

MOVING, MUST SELL SEVEN month old double wide mobile home. Living room, 22x12, kitchen with pantry and sliding glass door, 6x12. Master bedroom, 14x12, second bedroom 9x12. Wall-to-wall carpets, drapes, and sheers, gold fridge, frost free, stove, washer and dryer. Ocean and mountain view. Large treed lot, 90x160. Sooke area. 642-4428.

CHOICEST LOCATION'S IN Victoria, Sidney and Brentwood Prime downtown locations, bus route, adult and family, pets allowed. New and used single and double wides. Bank financing. Save thousands — buy before Christmas.
GREAT WEST HOMES INC.
388-6775, pagers 2564 or 732.

ON LANDSCAPED SPACES IN Tri-way Mobile Home Park, 64x12 Safeway, front living room, 2 bedroom new wall to wall carpet, 60x12 Vandyke, front living room, 2 bedroom, 44x12 Safeway, front living room, 1 bedroom, $11,900. Adults only. 384-8791. Dealer Licence 01297A.

IN BY CHRISTMAS, SNUG, COMfortable, furnished three-bedroom mobile home. Roomy kitchen with major appliances, realistically priced at only $13,900. We can assist in financing. Call this number to see: 743-5244 or 743-9711 (now set up in park with the heat on waiting for you).

LOCATED IN A FAMILY PARK 60x12, 2-bedroom Moduline. Open to offers. Homes by Ronyvon, 478-7549, DL 01539A.

2 BEDROOM ON BUSLINE
Complete financing O.A.C.
Newstead Homes Ltd., 598-5166, 592-0289, D-00364A.

CLEA MMOBILE HOMES: $8,500 to $18,000, adult park, near bus, stores, Jackson's, 974 Goldstream, D. Lic. 00044A.

SPACIOUS 12X68 HOME WITH 10x30 addition and many extras. Call 478-1535 or 478-7355.

HAVE 6 DOUBLE WIDES FOR sale. 474-1288.

175 HOTELS

CHERRY BANK HOTEL, 825 Burdett, off season weekly rates from $25 per week. 385-5380.

DOMINION HOTEL, 759 YATES, centre of city, weekly and monthly rates. 384-4136.

178 SUMMER HOMES, COTTAGES, RESORTS

SKI WHISTLER
Studios to three bedroom condos. GARO, Box 190, Whistler, 932-5385.

185 CONVALESCENT AND REST HOMES

LOVELY DOUBLE ROOM FOR rent in personal care home. 598-3542.

190 ROOM AND BOARD

ROOM AND BOARD, MEN ONLY, extra large sitting room, 5 minutes from town. 386-1975.

PRIVATE ROOM, BUS STOP AT door, Esquimalt, mature person only. 385-7655.

193 ROOMS TO RENT

LARGE ROOM FOR RENT share kitchen, bathroom and living room facilities, Fairfield area close to Park and Sea. All included for $120. Can be seen at 112 Cambridge St.

$95-$125, SINGLE ROOMS, INcludes utilities, hotplate, bed, table, chairs. Available immediately. Vic-West area. Phone 384-5605.

SINGLE ROOM IN FAMILY home, shared facilities. $100 per month. Females only. Call 385-6580.

LARGE FURNISHED ROOM, cable TV, share kitchen, washroom, washer and dryer, $110 per month. 385-8198.

JAMES BAY INN
Reasonable weekly, monthly rates. 270 Government. 384-7151.

FURNISHED, CLEAN, QUIET room near Jubilee. Kitchen utilities. Man. 592-6615.

COMFORTABLE ROOM, BOARD optional, quiet home, 315 Vancouver Street.

FURNISHED ROOM FOR YOUNG working person, $100 a month. 385-8521.

FURNISHED ROOM, KITCHEN privileges, shared bath, Quadra-McKenzie, $100, 477-2522.

197 HOUSEKEEPING ROOMS TO RENT

CLEAN FULLY FURNISHED room to rent, $105 per month. 477-8522.

CLEAN, QUIET, ALL FOUND. Quiet older employed adult. 239 Superior.

FURNISHED ROOM, 2 BLOCKS from city hall, own fridge and cooking, $110. 382-9366, 383-6020.

ROCKLAND AREA, LARGE FURnished room with private kitchenette. 598-4044 after 6 p.m.

NEAR FORT-COOK, FRIDGE, stove, sink. Fully furnished. Phone 384-5920.

HOUSEKEEPING ROOM AVAILable. Fairfield district. 382-6581.

NEAR BEACON HILL PARK, newly renovated, 2 housekeeping rooms, hotplates and fridges, share bath, $90 and $95. Evenings, 595-0691.

COMFORTABLE BASEMENT bedsitting room for young girl. Available immediately. Near Mayfair. $60 monthly. 382-7020.

FAIRFIELD, LARGE ROOM, share kitchen with one other person, female only. Everything included. $100. 652-4368.

LIGHT HOUSEKEEPING ROOM, share kitchen and washroom, washer, dryer, TV and cable $110. 385-8198.

CLOSE TO TOWN, EVERYTHING included. Call between 5 and 7, Monday-Friday. 386-1027.

SHELBOURNE-MCKENZIE, COZY room, suit 1 man, separate entrance. Share utilities. 477-1654.

OAK BAY, CLEAN, BRIGHT, furnished room, working male only. 592-4748.

YOUNG WORKING PEOPLE TO share house in James Bay after 5. 383-2622.

RITZ HOTEL
710 Fort St. 383-1021

200 APARTMENTS TO RENT UNFURNISHED

SINCE 1887 Pemberton, Holmes Ltd. 1000 Gov't. St. 384-8124

JAMES BAY
BACHELOR 1 and 2-BEDROOM SUITES from 138.00 per month. Available Jan. 1.
250.00—3 BR Esquimalt, family condominium. Avail. now.
450.00—2 BR Fairfield Deluxe 1½ bath, fireplace.
Available now.
PROPERTY MANAGEMENT DEP.

MARKET MANOR
909 MARKET ST.
OPEN 1-4
Enjoy free rent for December, move in now, pay January Rent. 1 or 2-BR suites from $200-270. Resident manager to welcome you call 383-9136 or visit apt. 206.
BOORMAN INVESTMENT CO. LTD.
1111 Government St. 386-7521

55 BAY ST.
Victoria's newest apartment block, overlooking Victoria West Park, City and Ocean views. Beautiful large, fully carpeted suites. 1s, 2s, 2-bedroom plus den. Please call 383-6251. Sorry, no children or pets.

SPACIOUS 2-3 BR SUITE, FULL basement, sep. heating unit. W.W. Carpets, range and frig. Sep. garage, large garden and greenhouse. Available Jan. 1, '77 on Colquitz Ave. Rent $350 per month. Boorman Investment Co., Ltd. 1111 Government St., 386-7521 or 592-7362.

CHARACTER CONDOMINIUM with fireplace, new appliances including dishwasher, one bedrooms and views. $360. Pensioners — bachelor suite near Beacon Hill Pk. Avail. immediately for $105.20 per month.
WESTERN HOMES LTD.
386-3498

AVAILABLE JANUARY 1, 2 BEDroom, 1½ baths, wall-to-wall, cable, under parking, pool, whirlpool. Sauna, work and games rooms. $238. Isolated location. Mount Tolmie Ridge Apartments, 1900 Mayfair Dr. Telephone 598-3821.

ONE-BEDROOM SUITE AND one bachelor suite. Coloured appliances, wall-to-wall, drapes, balcony, southern exposure. Off-street parking. Cook-Pandora area. Close to town and bus stop. Sorry, no pets. Small child accepted. 382-5872, 1205 Rudlin Street.

IMMEDIATELY, 1-BEDROOM $201, January 1, 2-bedroom $280, includes heat, cable, large balcony, parking, swirl pool, sauna, controlled entrance, central, mature adults, no children but teenager accepted, no pets. 382-3616.

2 BEDROOMS, NEW CARPET drapes, fridge, indoor pool and elevator. Children welcome $254 per month Swinerton Stewart Clark Ltd. 385-2481 or resident caretaker. 384-3686.

ESQUIMALT DISTRICT OVERlooking West Bay Marina One bedrooms from $210 includes heat and cable. Sorry no children or pets. Please call 386-9826 after 12 noon.

ESQUIMALT AVAILABLE IMmediately 1-bedroom suite, wall-to-wall carpet, elevator, heat and cablevision included $210 a month. 1 child considered. Phone 388-6474 between 9-4 Mon. thru Fri.

DOWLER MANOR
Large 2-bedroom in new building, central, near shopping and transportation. Children accepted. 383-6995.

AVAILABLE NOW OR JANUARY 1, 1 bedroom suite, $188 per month, includes heat, hot water, and cablevision. No pets or children please. 384-2173.

JAMES BAY, GROUND LEVEL suite, separate entrance, 1 bedroom, $165 per month. Phone 384-2042 after 12 noon. Evenings, 479-8801.

3-BEDROOM, SELF-CONTAINED upper suite in older home. Heat included, wall to wall, fridge and stove, $300 monthly, available immediately. 385-8435.

AVAILABLE IMMEDIATELY
2-bedroom corner suite, 3rd floor, $221.80. Includes heat, laundry, cablevision. Phone 598-6191 between 9:00 a.m. - 4:00 p.m.

1 BEDROOM BASEMENT SUITE for rent, $225, light and heat included, washer and dryer, wall to wall, phone after 6, 479-8192.

1 BEDROOM WATERFRONT apartment, Marina Park Apartments, Sidney. $206 per month. 112-403-252-4863 Calgary.

FAIRFIELD
SPACIOUS 2-BEDROOM, 1½ baths, dishwasher, small pets, $290, Rick, 595-5171, 592-0033.

FAIRFIELD ROAD
Self-contained, two-room suite, private entrance, $120 per month. Phone 383-7339.

TWO-BEDROOM DELUXE CONdominium, Gordon Head area, one child welcome, $375. Available February 1. 477-9443, after 6 p.m.

ESQUIMALT — TWO BEDROOM apartment, carpet, heat, hot water, cablevision, children welcome. $226.79, $236.57. 386-3629.

FOR RENT: 1-BEDROOM SUITE, private driveway and entrance, Langford area. 474-0897 after 6 p.m.

ESQUIMALT AREA, AVAILABLE Jan. 1, spacious 2-bedroom apartment, carpeted, children welcome, no pets, $214.56, 383-1362.

1 BEDROOM SUITE, $120 PER month, share bathroom, includes all utilities, available immediately. 384-2772.

TWO-BEDROOM SUITE FURnished, available December 21st. Quiet mature people, no pets. 382-0726.

NEW APARTMENTS, CAPSTON Court. One 2-bedroom at $280 and 1-bedrooms starting at $220-$230. For information, 384-4732.

LOVELY, MODERN, WATERfront bachelor, large one-bedroom, large two-bedroom. Reasonable rates. 592-7678.

BACHELOR, 1 AND 2 BEDROOM suites available Jan. 1st. No children or pets. Resident manager, 382-0815 or 382-6071.

TWO BEDROOMS, CARPETS, drapes, fridge and stove. Child accepted. From $232.75 and up. 478-0225 or 384-6383.

IN ESQUIMALT
Two-bedroom suite, $260 a month. Phone 385-1249.

1 BEDROOM, $199 MONTHLY, INcluding heat. Available Dec. 16th. 904 Tattersal. 478-9123.

LARGE 1-BEDROOM SUITE, CAfhedral area, mature person, $150. 479-6944.

2-BEDROOM BASEMENT SUITE for rent, $215 available Jan. 1st. 384-6073.

LARGE 2-BEDROOM, RECENTly redecorated, wall to wall, skylight. 477-2833, 598-4685.

SMALL 2-BEDROOM SUITE IN older home, $225, utilities included. 595-1925.

1-BEDROOM SUITE, CENTRALly located. Adults. No pets. $180. 592-4410.

200 APARTMENTS TO RENT UNFURNISHED

P. R. BROWN RENTALS
BACH.
$180—E. G. Prior, 2622 Prior St., Phone 386-1018.
$159—Verinda Manor, 2639 Fifth St., Phone 383-7659.
$175—Jennifer Court, 2524 Quadra St., Phone 385-3435.
ONE BEDROOM
$190—Jennifer Court, 2524 Quadra St., Phone 385-3435.
$205—Hibiscus Court, 1226 Johnson St., Phone 385-3435.
$200—Macaulay East, 748 Esquimalt Rd., Phone 385-4281.
$210—E. G. Prior, 2622 Prior St., Phone 386-1018.
$194—Townside Manor, 975 Balmoral, Phone 384-0307.
$218—Verinda Manor, 2639 Fifth St., Phone 383-7659.
$192—Richardson Villa, 1041 Richardson St., Phone 388-6156.
TWO BEDROOM
$251—Verinda Manor, 2639 Fifth St., Phone 383-7759.
$255—Hibiscus Court, 1226 Johnson St., Phone 385-3435.
$255—E. G. Prior, 2622 Prior St., Phone 386-1018.
$228—Townside Manor, 975 Balmoral St., Phone 384-0307.
$317—Macaulay East, 748 Esquimalt Rd., Phone 385-4281.
THREE BEDROOM
$330—Macaulay East, 748 Esquimalt Rd., Phone 385-4281.
HOUSES FOR RENT
3- and 4-bedroom homes. Good locations. From $385.
P. R. BROWN and SONS
762 Fort St. 385-3425

Beacon Hill PLAZA
151 ST. ANDREWS AND 140 DOUGLAS
(Beacon and Simcoe)
—Across from beautiful Beacon Hill Park
—Well designed apartment
—Wood burning fireplaces
—Cathedral ceiling lofts
—Cedar roof, trellises and arbours
—Creative landscaping and courtyard
—Underground parking
2-Bdrm, 1 Bdrm, Studios.
By appointment 384-5242

Harbour Towers
AVAILABLE IMMEDIATELY
1-Bedroom Apartment from $250
Phone HARBOUR TOWERS
385-2405

SUPERIOR APARTMENTS
Available for the first time! Architecturally designed for those whose family has left home or the business executive. You are used to the finer life, need space to entertain. Extra-large private sundeck and all the luxuries of home living. Modern conveniences with Victorian elegance. Call Marge Shore, 479-8977 or 382-9191 or 388-6349.

JAMES BAY — ONE BLOCK TO waterfront, 2-bedroom, new condominium available immediately. 1½ baths, sauna, whirlpool and rec. room, $385 per month.
JO ANN HOPPE — 596-3321
JACK MEARS OAK BAY REALTY LTD.

UNIVERSITY AREA
1597 MIDGARD
One only—two-bedroom suite left. Prestige soundproofed building. Immediate occupancy. Covered parking. Open to view daily 2-4 daily or to suit you. Phone 477-0465 or Henderson Realty Ltd., 385-9741.

ONE-BEDROOM APARTMENT IN modern block near Beacon Hill Park and James Bay shopping centre, older people orientated building, suitable for middle aged or retired person, controlled entrance, live in managers, $182 monthly. Available January 1. To view call 383-7628 after 5 p.m.

VELMAR COURT
2-bedroom suite, wall to wall, drapes, heat, water and cable vision included. Undercover parking, elevator, controlled entrances. Available Jan. 1st. Older persons preferred, $240 per month. To view 385-3257.

AVAILABLE IMMEDIATELY bachelor and one-bedroom apartment, wall-to-wall carpeting, heat, cable, parking, drapes included. Young children welcome. Bay-Fernwood area. 383-9948.

BACHELOR SUITE AVAILABLE now, one-bedroom suite available January 1st. Cook-Fairfield area, attractive well-maintained block. Adults, no pets. 592-9516, evenings 386-3055.

SPENCER CASTLE, 2 BEDROOM, 2 baths, luxurious condominium with 5 built in appliances, panoramic views of city and ocean, swimming pool, sauna. 384-6013, 386-3816.

NEW BUILDING
One and two-bedroom suites available immediately. From $210. 899 Craigflower. For further information call 384-1101, 384-0249, TOD HACKETT Construction Ltd.

AVAILABLE IMMEDIATELY. Heritage home conversion, two bachelor suites, one partly furnished, $125-140. Phone between 9 and 11 a.m. and 5 and 7 p.m. 382-7485.

BLUE CEDAR, 820 CRAIGflower. 3-1 bedroom suites. Rents $197.50 and $204.50. Available January 1st. Mature adults only. 382-5641.

BACHELOR AND 1-BEDROOM suites for rent, wall-to-wall drapes, cable, heat, sauna, rec room and parking, close to bus line, phone after 4, 386-7245.

HILLSIDE — COOK AREA, available January 1, 1 bedrooms from $159 to $208, includes heat and cable, sorry no children or pets, please call 386-9573.

DELUXE 2-BEDROOM SUITE. Available immediately, no pets or children. $264. Two-bedroom, 1 bedroom for Jan. 1st. $220. 382-9995.

2-BEDROOM APTS. ESQUIMALT, Corner suites. Close to shopping centre, bus stop, senior citizens centre. $265-0280. No pets, adults only. 382-2221.

IMMEDIATE
Two bedroom suites, with 1 or 1½ baths, quiet, adult-only building, indoor heated pool, sauna, cablevision, 383-0509.

TWO BEDROOM, AVAILABLE immediately, rent $235, includes heat, cable and water, call after 6:30. 383-6591.

ESQUIMALT
2 bedroom apartment, brand new, children welcome; near Naden. 385-4832.

AVAILABLE IMMEDIATELY, 2-bedroom suites, $241 - $270. Children under 2 welcome. 3800 Quadra. Phone 383-0431 after 5.

TWO-BEDROOM AVAILABLE IMmediately, Rent includes heat, cable and water. Call after 6:30, 383-6591.

Two bedrooms, carpets, drapes, fridge and stove. Child accepted. From $232.75 and up. 478-0225 or 384-6383.

FOR RENT: 3-BEDROOM apartment, rent $225 plus utilities, available any time. Phone 382-7338.

OAK BAY BORDER
Beautiful one and two bedroom suites in charming house next to park. 479-2895, 595-1771.

ONE-BEDROOM, CABLEVISION, heat, water, laundry facilities, all included, close to town, 479-5100.

JUBILEE
One bedroom, $210 per month, includes utilities. 595-6287.

DELUXE, THREE - BEDROOM, two bathrooms, adults only, no pets, $325. 384-3989.

JANUARY 1ST. BACHELOR suite, wood panelling, view, mature adult, references. 383-2938.

JAMES BAY — CAT O.K., NEW drapes, spacious one bedroom, $190.79. January 1st. 385-0488.

NICE NEW 1-BEDROOM BASEment suite for rent. 386-7942.

200 APARTMENTS TO RENT UNFURNISHED

HI THERE!
Celebrate Christmas and the New Year in your new home at
CAPTAINS' WALK
1357 Esquimalt Rd.
Move in now and have Christmas dinner in our magnificent new apartments.
Live the rest of the year on us — move now and pay later — no rent until January 1, 1977.
Attractive 1 and 2 bedroom suites ideally suited for young marrieds or established families.
Wall to wall carpet, controlled entrance, laundry facilities and elevator.
Close to all shopping and a bus stop at the door.
Call 385-0991, 24 hours and leave your name and phone number or 385-4234 and 385-0991 between 9 a.m. and 9 p.m. to view.
Open house every day between noon and 6 p.m., weekends noon till 5 p.m.
Come and choose your apartment, have coffee and arrange your moving day.
GREENBANK DESIGNS LTD.

SEASPRAY PROPERTIES LTD./ REALTORS
BRAND NEW APARTMENTS
1339 PANDORA
This attractively finished building contains 14 suites renting from $185 to $215. Featuring peace and quiet, close to town.
404 DUNDAS
19 one bedroom suites renting from $195-$215. As well as having a games room some suites have clear views of the water and inner harbour; five minutes from downtown.
902 CALEDONIA
FOR THOSE WHO CAN AFFORD IT. Victoria's most uniquely designed apartments. Renting from $275-$210. Includes:
HEATING
SAUNA
GAMES ROOM
PUBLIC SUNDECK
PRIVATE PATIOS
Close to CURLING, SWIMMING, PARKS, ARENA, BUS ROUTE AND NEW B.C. HYDRO BUILDING. These are definitely out of the ordinary apartments.
SEASPRAY PROPERTIES LTD.
386-3124

CLOVERDALE TOWNHOUSE COURT
991 Cloverdale Ave.
Townhouse-type apartment — stove, fridge, carpet, drapes, laundry facilities. Located close to buses and shopping.
Bachelor suites from $158.
Two-bedroom suites from $235.
Contact Mr. Alton at Suite 101 to view.

ASCOT HOUSE
NICE QUIET 2-BEDROOM apartment in new building, 1537 Morrison. Close to Jubilee. All facilities. Prefer older tenants. Sorry, no children or pets. Apply Manager between 4 and 8:30 p.m. 595-6278, $325.
GREENBANK DESIGNS LTD.

HIBISCUS COURT
1226 JOHNSON STREET
—Now renting—
IMMEDIATE OCCUPANCY
1 BDR from $200.00
2 BDR from $260.00
(child considered)
P. R. BROWN & SONS LTD.
762 Fort St. 385-3435

2 BEDROOMS
Brand new 2-bedroom with one and one-half bathrooms, large bright kitchen with stove, fridge and dishwasher. Available December 15 at $375 per month and lease available if desired. Contact: RICK KINNIS 477-9394
WESTMONT REALTY LTD.
920 Hillside
386-6796

JENNIFER MANOR
2524 QUADRA ST.
New apartment block.
Bach. stes from $175.00
1-BDR. stes. from $190.00
P. R. BROWN & SONS LTD.
762 Fort St., 385-3435

AVAILABLE IMMEDIATELY BEDROOM SUITE INCLUDING LIVING ROOM, DINING AREA, KITCHEN, ETC. WALL-TO-WALL CARPETING. QUIET MODERN BUILDING WITH ELEVATOR. GOOD AREA. CLOSE TO BUSES. SORRY NO PETS OR CHILDREN. MIDDLE-AGED TENANT PERFERRED. PHONE 595-3403 — 5-9 P.M.

CHATEAU VICTORIA
VICTORIA'S Downtown "HOTEL" and APARTMENT complex.
740 Burdette 382-4221

SIR JOHN FRANKLIN APTS.
3287 Quadra
2-bedroom deluxe suite, in modern, quiet apartment building, available now, mature adults only. Viewing 2 to 4 p.m. or phone 386-0149 or 656-5132.

ESQUIMALT AREA
ELLERY MANOR
Available now! 2 and 3 bedroom suites, wall-to-wall carpet, etc. Children accepted, no pets, phone 382-2942, 11 a.m. to 7 p.m.

JANUARY 1ST
One bedroom suite, drapes, appliances, balcony, cablevision, quiet sauna, swimming pool. Adults only. 383-0509.

AVAILABLE JAN. 1st, 1-BEDroom apartment, price includes carpets, appliances, drapes, heat, controlled entrance and parking. 1252 Yates. 477-6497.

3 BEDROOM PENTHOUSE, available now, fantastic view, close to shopping center, bus stop, recreation center. Adults only, no pets, 382-2221.

1 AND 2 BEDROOM FOR JAN. 1st carpet, drapes, appliances, swimming pool and sauna. Adults only. No pets. 1243 Bay St. 385-5092.

ESQUIMALT AREA, LARGE one-bedroom apirtment available January 1. Phone after 5. 383-3224.

LOWER 2-BEDROOM IN TRIplex, wall-wall, heat, water. 383-3065.

200 APARTMENTS TO RENT UNFURNISHED

Redwood Park
157 Gorge Road East
Spend Christmas at Redwood Park in your new suite. Pay January rent and move in now. Our resident mangger is pleased to show you large bright one and two bedroom suites from $220.00 and $285.00. Featuring:
Full size swimming pool
Recreation area
Sauna
Covered parking
For apointment to view please call the resident manager at 382-6407 or
For further information call: BROWN BROS. on BLANSHARD 385-8771 (anytime)

GORDREAU
(129, 131, 135 Gorge Rd. East)
Several one and two bedroom suites available from $205.00-$295.00 situated on the Gorge waters featuring:
Swimming Pool
Sauna
Recreation Room
Swirl Pool
Please call our resident manager at 383-0530 or 383-8278 for further information.
For further information call:
BROWN BROS. on BLANSHARD
385-8771 (anytime)

McKENZIE MANOR
1010 McKenzie Ave.
Two 1-bedroom, two 2-bedroom. Large living room and master bedroom, Sauna and games room. Phone Mrs. Henderson 479-6486.
PEMBROKE PLACE
830 Pembroke
1 bedroom $215; 1 only 2 bedroom, New block. Close to city centre. Adults only, no pets. 384-7337.
HARRISON HOUSE
Fort Pandora area.
1417 Harrison St. 1 bdrm., $189. Available now. 2 bdrm., $239. Jan. 1.
829 ADMIRALS
Child Welcome. 1 bdrm. $215. One child welcome. 2 bdrm. $250. Available now. Kilmarnock Holdings Ltd. 595-2434.
1939 LEE AVE.
One only. 2 bdrm. Available now. KILMARNOCK HOLDINGS LTD. 595-2434

Park Pacific
AVAILABLE NOW
1-Bedroom Apartments
625 Sq. Ft. and up
Choice of buildings
The LORD HARLEY or SEAPORT APARTMENTS
Both include:
Lovely Sea and Mountain Views
Finely appointed suites
Tastefully carried out
Full amenities for your enjoyment
Resident Managers for your every need
Renting from $205
Adult Buildings — no children or pets
For further information call:
Mr. JONES 383-2225 or
Mr. SALON 386-3711

ESQUIMALT CHILDREN WELCOME
New Apartment
Now Renting
859 CARRIE ST.
(Off Craigflower Rd.)
IMMEDIATE OCCUPANCY
2 BEDROOM SUITES
CLOSE TO SHOPPING
ON BUS ROUTE
385-2140 385-4132 384-8391

UNUSUAL OPPORTUNITY
2-bedroom plus den, living room, dining room, kitchen and bathroom, off street private parking. Located on Rockland Ave. opposite Government House. Preference to mature adults and/or working couple. $270 per month. 382-4881.

WHY RENT?
Owning your home is possible? I'd like to discuss available new programs with you anytime.
STEVE SALAGA
386-2911 479-5632
Homefinders, Wall & Redekop

LORD STANLEY MANOR
1350 STANLEY AVE.
1 bedroom suite, drapes, wall to wall, cable, colored appliances, free parking. $159.87. Mature adults. References. 595-4128.

SPACIOUS 1 BEDROOM, WALL to wall broadloam, new appliances, Fairfield near waterfront, bus, shopping, park, 5 min. to downtown. Immediate occupancy, $225 per month includes utilities. No pets or children please. Call 598-8408.

RENT $250
2 bedrooms, heat, water, cablevision, wall-wall carpets, drapes included. New apartment with elevator and underground parking. Available immediately. Corwil. 382-1436 or 474-1811.

BACHELOR AND 1 BEDROOM suite available from $185. Includes parking, sauna and games room. Apply 908 Market St., Suite 109, or phone 382-4419, 478-0225.

NOW RENTING: BRAND NEW close-in accommodation. Bachelor, 1- and 2-bedroom suites. Elevator, underground parking. Hartnell House, 386-2812. Available December 15th.

ELLERY APTS. 837 ELLERY ST.
2 Br. Suite $243
1 Br. Suite from $198
Parent with child welcome.
386-0045 Res. Manager
B.A. Realty Ltd.

CRAIGFLOWER—TILLICUM
1 and 2 bedroom suites, available Dec. 1st, small child welcome, no pets. For information or appointment phone 382-9618. Security deposit required.

MCKENZIE WOOD
1002 McKenzie Ave.
Beautiful high treed setting, large 2, 1 and 1 plus den suites, coloured appliances, shag carpet. 479-9468.

1-BEDROOM, LIVING ROOM, kitchen, bathroom, ground level, separate entrance, new carpets, clean, Vancouver Street. Close to Beacon Hill Park, $230. 598-1994.

JANUARY 1ST
Waterfront building, 2 bedroom, 1½ baths, indoor heated pool, sauna, adults only. 383-0509.

TWO BEDROOM 4 PLEX. $201.83. Pets, children negotiable. Available January 1st. 385-3831.

LOVELY 1 AND 2 BEDROOMS, James Bay, reasonable rates. 383-0761.

200 APARTMENTS TO RENT UNFURNISHED

Manchester Court
565 MANCHESTER ROAD
(ONE BLOCK NORTH OF 500 BLOCK GORGE RD. EAST)
Christmas at Manchester Court in your new suite. Large, bright one and two bedroom suites from $215.00 and $275.00. Featuring dishwashers in all two bedroom suites. Please call our resident manager at 382-0652 for appointment to view, or call:
Brown Bros. Agencies Ltd.
1125 Blanshard St.
385-8771

If You Like Recreation We've Got the Facilities
Everything from private squash and tennis courts to a 50 ft. heated indoor pool. Plus games room, swirlpool and sauna.
To see these spacious apartments, call:
Mrs. Atkinson 384-1992
Mr. Hand 383-5059
Mr. Innis 384-3430
Phone anytime
or Office 388-4555
9 - 5 Monday to Friday
Sorry no children or pets
1 Bedroom $230 - $245
2 Bedroom $290 - $310

WINDSOR COURT
Apartments
CHAMBERLAIN WALK
1841 Oak Bay Ave.
Limited vacancies for
2-BR. Stes. from $270
2-BR. Ste. with f'place $325
Parking included
Utilities extra
Phone Manageress 598-1120
Roberts Investments Ltd.

ELDON PLACE
Large near new apartment 3225 Eldon Place off Burnside, near Woodwards. Available now, 2 bedrooms from $273; 1st January bachelor 1 and 2 bedrooms from $199, heated indoor pool with patio, swirl pool, sauna, games room and hobby room. On bus line 5 minutes to down town. Mature adults only. References, no children or pets. 386-0614.

DUNSMUIR HOUSE
831 DUNSMUIR ROAD
(off Esquimalt Rd.)
Specializing in QUIET AND REFINED TENANTS
1 and 2-bdrm. suites available
APT. ENTERPRISES INC.
Res. Mgr. Mrs. Johnson 388-4943

IMMEDIATE
Smart attractively decorated one-bedroom corner suite. Stove, fridge, drapes, wall-to-wall shag, elevator and laundry facilities. Close to shopping, public swimming and tennis. West Coast Management, 382-3721 or 383-4005.

IMMEDIATE
Three bedroom unfurnished town house, university area. Quality carpet throughout. Brick fireplace. Spotless, ample storage, 2½ baths, dishwasher, fridge, stove, no pets. 5383 West Coast Management, 382-3721 or 383-4005.

AVAILABLE JANUARY 1ST. Huge spacious 2-bedroom suites. No children, no pets. 382-8090.

APTS. IN SOOKE, $200, KIDS, and pet O.K. 642-3829.

ESQUIMALT, 1-BEDROOM apartment, available February 1st, 1977. $182. 479-8072.

TWO BEDROOMS, END UNIT OF side x side tri-plex. 2 acres. Very plain. $150 per month. 652-4368.

ONE-BEDROOM, $188, COLWOOD-Langford, one child, 477-2548.

201 APARTMENTS TO RENT FURNISHED

CRAIGFLOWER MOTEL
On Gorge Waterway, offers deluxe bachelor and 1-bedroom suites at special winter rates. All the comforts of home. Completely furnished with maid service, and laundromat on premises. Call 388-7861.

MODERN, CLOSE IN ACCOMMOdation, everything supplied monthly off-season rates, indoor pool and sauna, parking. Queen Victoria Inn. 385-1312.

CLEAN BACHELOR SUITES, fully furnished, everything included, weekly maid service, from $190 monthly — also weekly rates. 384-5122.

OWNERS LOWER DUPLEX AT Willows Beach Oak Bay, for about 3 months. Seaview. Beautifully furnished. $325 monthly including utilities. Suit retired couple, 592-2030.

ROCKLAND
Bright, attractive bachelor suite with fireplace, shared bath, one block from YMCA. Available immediately. $165.13. 479-4594.

ROSS BAY, 1 BEDROOM, NEW wall-to-wall, cablevision. $165, suit single. Sorry, no pets. Call 656-1332.

AVAILABLE JAN. 1ST, BASEment bachelor suite, Fernwood area $165 a month, heat and electricity included. 595-2898.

BACHELOR, ONE AND TWO bedroom suites by day, week or month. Royal Victorian Motel, 230 Gorge Road East. Phone 385-5771.

VIEW ROYAL, FURNISHED bachelor suite cottage, $175 includes all utilities. Also 1-bedroom suite, $200. Adults. 479-8112.

NEW FURNISHED SUITES, 4½ blocks from downtown. Everything supplied. Hartnell House, 386-2812. Available December 15th.

FURNISHED BACHELOR SUITE close to downtown, $160. Call Mon.-Fri. 388-9396 between 8 a.m.-11:30 a.m.

ONE AND 2 BEDROOM BUNGAlows with fireplace and carport. No pets. Malahat Bungalows. 478-3011.

AVAILABLE NOW IN ESQUImalt area, very clean two-bedroom suite in partial basement. $198 per month. No pets, please. 384-2173.

MATURE WOMAN OR COUPLE, 1 bedroom fully furnished. Jan. through April. Phone 386-1021.

1 BEDROOM BASEMENT SUITE, less for non-smoker. Phone 386-2856.

3-ROOM, SELF-CONTAINED, AUtomatic heat, hot water, cablevision, $195. 507 Simcoe, 383-5823.

EDGEWATER MOTEL, CLEAN, warm, one bedroom from $165 month. 478-4212.

WATERFRONT, COWICHAN Lake, 2 bedrooms, $140 per month. Phone 112-748-3309 or 598-2994.

CLEAN, QUIET, LARGE UPstairs, 2 bedrooms, heat, garage, cable. 382-9169.

201 APARTMENTS TO RENT FURNISHED

DAILY—WEEKLY
MONTHLY
Adjacent to inner harbor and Parl. Bldgs. Indoor pool, sauna, coin laundry. Fully furnished 1 bedroom suites with linen, dishes, color TV. From $325.
ROYAL SCOT INN
425 QUEBEC ST. Ph. 385-3543

MAIN FURNITURE INCL.
$135—Fairfield — Close to Victoria General, 2½ rooms (single). $230 - $365 Fairfield—5½ rooms extra plumbing (couple plus). $195.70 - $176.95 — close in 3½ rooms, 1 bedroom (couple) all the above are close to frequent bus service. Dickie Agencies. 382-4312 (9:30 to 4:00).

DE LUXE ACCOMMODATION. Furnished bachelor and 1-bedroom suites available from September 15. Colored TV, dining room, laundry, indoor pool, hydro pool, saunas, lounge, maid service, answering service. No pets. Canterbury Inn, 310 Gorge Road. Phone 382-2151.

ENJOY CAREFREE LIVING IN a nicely furnished one-bedroom apartment in a clean, quiet block beside Beacon Hill Park and steps from the ocean front. Weekly maid service, linen, T.V., utensils, free laundry, and electricity, all included for only $285. 384-4362 or 384-1007.

DE LUXE ACCOMMODATION. Furnished bachelor, 1 and 2-bedroom suites available from Sept. 15. Maid service, answering service, indoor heated pool, saunas, coffee shop, dining room, laundry, colored cable TV. "No pets." Coachman Inn, 229 Gorge Rd. E. Phone 388-6611.

DELUXE ACCOMMODATION
Furnished 1-bedroom suite at special rates. Indoor pool, sauna, hydro pool, laundry. Colored TV available. With or without maid service. No pets. Oxford Tower Inn, 133 Gorge Road East, phone 388-6431.

LOVELY BACHELOR AND 1 bedroom suites, colour TV, maid service, very clean, close to Gorge Hospital. Starting at $220 m. The Friendship Inn, 39 Gorge Rd. East. 386-8335.

CLEAN, QUIET SUITE, CENTRE of town. Senior citizen preferred. $145 per month. Water, heat, cablevision included. Available immediately. Phone 592-1789 after 6 p.m.

FURNISHED ONE-BEDROOM side-by-side duplex in James Bay. Children and pets O.K., vacant — please phone D. M. MacKillop, 385-5113, or 384-0308. $225 per month, includes utilities.

PENTHOUSE MANOR
Deluxe 1-bedroom, quiet, controlled entrance, sauna, hydro pool, laundry, color TV. Adults, no pets. 2930 Washington, 388-7818.

QUADRA- TOLMIE AREA, SPAcious 1 bedroom furnished lower duplex, separate dining area, drive-in garage and storage room, all utilities included. No pets, $280. 479-8461.

BACHELOR AND ONE-bedroom suites. Jubilee Hospital area, fully furnished including linen and kitchenware. $220 and $230. Adults, no pets. 592-9516.

BACHELOR AND 1-BEDROOM, children and pets welcome. 478-3443.

BACHELOR SUITE FOR RENT, everything furnished, $100 a month, 382-2817. 135 W Burnside.

VIEW ROYAL. STUDENT SUITE. $99 includes all utilities. 479-8112.

202 APARTMENT FURNITURE TO RENT

210 HOUSES TO RENT UNFURNISHED

AVAILABLE JAN. 1ST
PRIME GORDON HEAD

Large living room with open rock faced fireplace, separate dining room, four bedrooms, queen sized master bedroom with full ensuite, other full bathrooms on both the main and ground levels, broadloom throughout, rec room has open rock faced fireplace. Kitchen is a cooks delight with ceramic top stove, SxS fridge freezer, dishwasher, and intercom to save steps. Large concrete patio for barbecues and summer entertainment. Quiet, cul-de-sac, provides safety for your small children. To be fully appreciated the full 2500 square feet of living space must be seen. One year lease required. For appointment to view, call Mr. SIMMS 9-5 386-3414 eves. 386-6916.
O.K. PAVING

ROCK HEAIGHTS AREA, 3 BEDroom home, fireplace, stove, oven, dishwasher, garage. $425. 384-5498.

NEW FAMILY DUPLEX LANGford. $350 p.m. appliances included. Family O.K. 592-6625.

4 BEDROOM, 2 BATHS, STOVE and fridge, big fenced yard. Available January 1st. 479-2509.

3 BDRMS., DRAPES, FRIDGE, stove, carpets. 1711 Kingsberry Cres. $350. 383-4462.

2-BEDROOM HOME, NO BASEment, modern, w-w, city, January 1, 477-1781.

2-BEDROOM WATERFRONT cottage, Cordova Bay. $350. 598-3094.

TWO-BEDROOM COTTAGE WITH fireplace and view, $225, older couple preferred. 388-6877, after 5.

4 BEDROOM, FRIDGE, STOVE, close to schools, $375. 479-7634.

211 HOUSES TO RENT FURNISHED

FULLY FURNISHED TUDOR cottage on acre at Shawnigan Lake. Available December 15-June 15. Loral references, please. $275 pr month. 598-2123 or 598-3284.

COMFORTABLE 2-BEDROOM home on beach at Piers Island, 10 mins. from Swartz Bay, all conveniences including color TV, stereo, stone fireplace, Jan. 1, April 30. Rent negotiable. 656-3225.

THREE BEDROOM, 1½ BATH, fireplace, comfortable — for short term, share with roomer, $300 per month, or alone $425 per month. One year lease possible. 477-3573.

FULLY FURNISHED EXECUtive home in Esquimalt, immediate occupancy, $450 per month. 384-7070.

ESQUIMALT, OLDER 2-BEDroom waterfront home, available January 1 to April 30, references required, $300, 384-5296.

212 HOUSES WANTED TO RENT

RESPONSIBLE CHRISTIAN COUple with child need two-bedroom basement home before February 1st. Would like rent to buy, approx. $300 per month. 592-3184 anytime.

QUIET PROFESSIONAL COUPLE seeking 2 or 3-bedroom house on quiet street with shower and fireplace. $300-$350 for January 1. 642-4578, evenings.

TWO-BEDROOM OR DUPLEX with basement, by 1st February. 2 small house dogs, well behaved. Will pay $225-$300 per month. 478-5354, Around 5:30.

RESPONSIBLE YOUNG COUPLE would like one or two-bedroom house to rent, country setting. 598-6124.

CARPENTER AND WIFE REquire house at reasonable price, willing to maintain or fix up, excellent references. 598-7955.

QUIET 1-BEDROOM COTTAGE-suite in rural area, Prospect Lake-Central Saanich for non-smoker, working female. 21, 652-3683.

RESPONSIBLE MARRIED COUple require small 2-bedroom house for Feb. Phone after 6, 658-8265.

WORKING COUPLE URGENTLY requires 2-bedroom house, limit $300. 383-7096.

215 HALLS, WAREHOUSES, STORES and OFFICES TO RENT

727G Johnson Street
386-3124

OFFICE SPACE
QUADRA CENTRE — Air conditioned, elevator, deluxe new space. Ample on-site parking.
QUADRA-CALEDONIA — Limited space available in this new unique complex.
NORTH DOUGLAS — Storefront space across from Town & Country, High traffic count.

RETAIL SHOPS
JUBILEE HOSP. — 1026 Sq. Ft. Ideal fast food, florist, local business outlet.
HILLSIDE AVE. — 1150 sq. ft. storefront space. Excellent exposure, heavy traffic count.

WAREHOUSE SPACE
ALL OF THESE PROPERTIES ARE WELL LOCATED IN THE HEART OF VICTORIA'S SERVICE AREA.
ALPHA ST. — 2,350 sq. ft., front and rear access.
JOHN ST. — 2,000 sq. ft.
DAVID ST. — 2,000 sq. ft.
CECELIA ST. — 6,500 sq. ft.
386-3124 R. D. LAW 478-9474
386-3124 J. COLWELL 479-4670

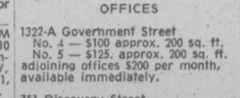

"People Helping People"

OFFICES

1322-A Government Street
No. 4 — $100 approx. 200 sq. ft.
No. 5 — $125, approx. 200 sq. ft.
adjoining offices $200 per month, available immediately.

751 Discovery Street
5700 sq. ft. of warehouse and office or store space. Easy access to two loading bays. Available for January 1. Lease.

All rents quoted are current.

For further information call:
BROWN BROS. on BLANSHARD
385-8771 (anytime)

PROFESSIONAL OFFICE SPACE available in new five-story concrete, fully air-conditioned and carpeted building on Quadra St. near McKenzie Avenue with ample on-site parking. Architect-designed interior layout and decor. WILL CONSTRUCT INTERIOR INTERIOR PARTITIONING TO SUIT TENANT.
Park Pacific Apartments Ltd.
388-5491

PROFESSIONAL OR COMMERCIAL OFFICE SPACE TO RENT
830 PEMBROKE
—2 areas 1200 sq. ft. partitioned for doctor's office.
—1 area 2700 sq. ft., open
829 ADMIRALS
—1 area 1375 sq. ft.
Rates from $4 sq. ft.
KILMARNOCK HOLDINGS LTD.
595-2434

DUNEDIN-SUMAS
NEW OFFICE — Storefront warehouse complex, Dunedin at Sumas. One unit remains, Approx. 2,100 sq. ft., dock loading, 200 amp. service, attractive design and location. Available Jan. 77, Don Munro, Victoria Realty Ltd., 386-3585, 477-1705.

FOR RENT
Avail. immed., large fenced, blacktop area, approx. 11,000 sq. ft. with small office. Excellent location for storage or sales of vehicles, boats, equipment etc. Call Mr. Anderson at 382-2721 or 477-4985.

NEW WAREHOUSE FOR LEASE
One block off Douglas Street. Areas available; 3000 or 4500 square feet. Sprinklered, automatic levellers. For further details call: JACK MEARS 598-3321.
JACK MEARS OAK BAY REALTY LTD.

OFFICE SPACE
2 offices available, 81 sq. ft. each, "private." Includes w.w. carpeting, desk, two chairs, file cabinet, (i.s.) Phone, telephone answering service, Hillside and Government, Mon. through Thurs. 7 p.m. 478-7075.

NOW LEASING
IN PARKSVILLE
8000 square foot commercial building designed for retail, wholesale or office space with units from 1000 to 4000 square feet. Scheduled for completion by Spring 1977. Phone Alf Hansen, 248-3622, Parksville.

SECOND FLOOR 1125 SQ. FT. with bathroom including 4 separate offices $400 a month. Ground floor 740 sq. ft. ocean view and washroom $325 a month. Ground floor 400 sq. ft. $125 a month. Phone 388-6474 Mon.-Fri. 9 a.m.-4 p.m.

DOWNTOWN OFFICES
Offices from 437 square ft. to 3,000 sq. ft. becoming available in modern air-conditioned professional building opposite city parkade. Reasonable rent. Contact M. E. P. C. 383-4168.

OFFICE OR STUDIO
Avail. immed., area of approx. 600 sq. ft. Second floor level. Heat and light included in rental. Contact Mr. Anderson at 382-2721 or 477-4985.

SMALL SECOND FLOOR OFfice, Douglas and Burnside, $75. 598-3765 anytime.

FULLY EQUIPPED POTTERY studio for rent. Weekly or monthly, reasonable. 384-1667.

233 MORTGAGE LOANS and INSURANCE

IMMEDIATE ACTION
Commitment within 1 hour; interim, bridge financing on conventional mortgages — commercial, residential or farm.
PRINCIPAL MORTGAGES LTD.
309-1020 McKenzie
479-1687

MORTGAGE FUNDS
24 Hour Approvals
1st-2nd and 3rd Mortgages
Short and long term
We are specialists in unconventional financing
H. HEGEN REALTY
No. 204-493 BURNSIDE EAST
MORTGAGE DEPT. PH. 388-4014

MORTGAGES
1st & 2nd mortgages with flexible terms to suit competitive rates begin at 11¼ per cent.
P. R. BROWN
AND SONS LTD.
762 Fort St. 385-3435

MORTGAGE FUNDS AVAILABLE FOR FIRS MORTGAGES AT 12%, SECOND MORTGAGES AT 15% AND INTERIM FINANCING. FOR DETAILS CONTACT MR. McKENZIE 386-7521, BOORMAN INVESTMENT CO., LTD. 1111 GOVERNMENT.

MORTGAGES
Quick decisions on interim, Short and long-term commercial, residential and industrial applications.
ROBERT ELLIS
PRINCIPAL MORTGAGES LTD.
479-1687

MORTGAGE AMORTIZATION SCHEDULES and PRESENT WORTH (Yield-Discount) SCHEDULES. WAYNE STRANDLAND, WESTERN HOMES LTD. 386-3494 (24 hrs.)

Funds available immediately for 1st and 2nd mortgages. Contact:
david burr ltd.
655 FORT ST. 384-9335

SMALL INVESTOR HAS FUNDS for mortgages and builders loans. Phone 385-5666.

233 MORTGAGE LOANS and INSURANCE

We Specialize In
FINANCING
DEVELOPMENT

1st and 2nd
MORTGAGE
LOANS ON
ACREAGE,
APT. SITES
Or Most Any
Real Estate
Holdings
ANYWHERE IN B.C.

CASH VALUATIONS ON EXISTING MORTGAGES OR AGREEMENTS GIVEN WITHOUT OBLIGATION COURTESY TO FELLOW BROKERS
PHONE MR. LEN THOMAS COLLECT AT 384-7128

Douglas Hawkes Ltd.
990 Blanshard St.

1st - 2nd - 3rd
MORTGAGE
LOANS

NO BONUS
NO DISCOUNT
NO HIDDEN CHARGES

Examples

Borrow	Pay Monthly
$ 2,500	$ 34.23
$ 5,000	$ 68.46
$10,000	$136.91
$15,000	$205.36

15-year amort. — 5-year term

No amounts too small or too large

Interviews in privacy of your own home

Money Immediately available

W. A. (Bill) Hodgson
385-2458
EVENINGS: 385-4528
24-Hour Service
Byron Price and Associates Ltd.

SINCE 1887
Pemberton Holmes Ltd.
1000 Gov't. St. 384-8124

CONVENTIONAL MORTGAGE FUNDS AVAILABLE — PRIME QUALITY 11¼% PER ANNUM AND UP. CALL 384-8124.
RICHARD HOLMES

MORTGAGES ARRANGED
Bought and Sold
Boyd Sadler
Farmer Investments
& Realty Ltd. 382-2134

234 MORTGAGES FOR SALE

EXCELLENT DISCOUNT MORTGAGE
$17,000 buys $20,150 at 12%. Yields 16% plus. Excellent convenant. Lakeview Mortgage Corporation. 382-0212 or 474-1787.

EXCELLENT SECOND $11,000 AT 17%, 3 M.I.P., 3-year term. (Courtenay area) Lakeview Management 112—338-5379 (Mr. Grafton).

MORTGAGES FOR SALE. WILL discount to yield 12¼ per cent. Contact T. Davies, 388-9181.

235 WANTED TO BORROW

FIRST MORTGAGE $50,000. AT 14% 1 year term.
First Mortgage $60,000. at 14% 1 year term.
Second Mortgage $55,000. at 15% 1 year term.
For details contact Mr. McKenzie, 386-7521, Boorman Investment Co., Ltd., 1111 Government St.

CONSUMER
Well secured 14½% and better returns on short and medium-term mortgages. Amounts from $5,000 placed readily giving a steady yield. Call:
ROBERT ELLIS
PRINCIPAL MORTGAGES LTD.
479-1687

BUILDER
Requires short term funds, fully secured by mortgages, interest 15 per cent and up. Provision for roll over to interested investors. 386-0130.

240 BUSINESS OPPORTUNITIES

ASTRONOMICAL PROFITS
1. First introduction to Canada.
2. Operate a Starscroll vending route.
3. 50% profit on product.
4. All areas of B.C. and Canada available.
5. All accounts secured for you and complete training supplied.
6. $7000 investment secured by equipment and inventory.
4. Requires about 10 hours per month. Write name, address and phone no. to
ASTRO FORECAST
101—1515 PEMBERTON AVE.
NORTH VANCOUVER, B.C.
V7P 2S3

Unique New Business
That has proven to yield a substantial return on investment. Full training given to this ideal husband and wife operation. You are located with the highest traffic count areas on the Island, and are given an exclusive territory. $15,000 cash investment along with mortgage financing puts you into the high thirties after retirement of original investment. Also may be run by absentee owner as all transactions are computer controlled. Hurry! Mr. Patterson 382-5621.

TRADES ACCEPTABLE
Cement block building on Gorge Road, 15 unit motel plus a manager's suite and platted for 5 unit addition. Operated as an apartment during winter months. Will accept equity in home as part down payment. Owners anxious to sell. Asking $235,000. For further information please call:
BETTY McFARLAND at 598-3344.
JACK MEARS OAK BAY REALTY LTD.

INVESTORS
Interested in participating in Real Estate development, concentrating in the construction of quality condominiums and homes throughout Greater Victoria? Physical participation not required. Write Fred G. Carver, 2306 Quadra St.
HENDERSON REALTY LTD.

1—15 UNIT MOTEL PLUS 2 BEDROOM HOME in very desirable area. $265,000. plus
1—10 UNIT MOTEL IN EAST KOOTNEY'S $160,000. For information contact CLARENCE WONNENBERG, Castle Properties Ltd. 386-6161.

RESPONSIBLE PERSON
To own and operate gum and candy routes, high profits, good locations in your area, can start part time. Investment required. Phone Stride Industries. 112-525-2755.

BEAUTY SALON
Oak Bay Village, 2 or 3 operator salon, excellent location, new lease, local clientele, thriving business, well-suited for partnership. 592-0479, after 5.

POTTERY FOR SALE OR RENT on South Vancouver Island. Would suit 2 to 3-man operation. Fully equipped with wheels, kilns, glazes and miscellaneous tools. Phone evenings, 598-3582.

FOR SALE: DOWNTOWN NEWS stand-gift shop. Well-maintained, completely outfitted. $10,000, stock inclusive. Phone 382-4512 or 382-1924, 12-5 daily.

VARIOUS REVENUE PROPERties available, serious parties only. Please enquire T. Davies, Diversified Holdings, 388-9181, 478-5434.

$30,000 NEEDED TO COMPLETE Middle East Trade Project. 656-1467.

1971 KENWORTH TRUCK WITH trailer, in good condition, with job running South. 642-5990.

FOR SALE — VERY MODERN motel. Owner wishes to retire. Phone 386-7557.

240 BUSINESS OPPORTUNITIES

P. R. BROWN
AND SONS LTD.
"The People to See"

PLANT SHOP
A one person business in city center. Well established. Plants and related items. Exclusive. For more information and appointment call: Messrs. K. O. MOORE or D. WAGNER 385-3435 anytime.

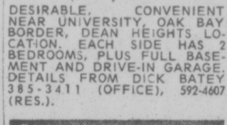

"People Helping People"

OPPORTUNITY
Service and sales of tools and garden equipment. Profitable business. Good lease in busy Victoria neighbourhood. Excellent exposure and traffic. Tremendous potential. Vendor wants quick action. Will accept $45,000 including stock and equipment. MLS 21469. ALAN U. POTTER or CEC PEARCE. (385-8771 anytime).

UNIQUE
SMALL BUSINESS
If you are artistic, like nature and plants, and have imagination you might well make a comfortable living here while enjoying yourself. On busy street in fast growing area, the potential is here for someone with a little capital. Stock, fixtures, goodwill etc. only $8,000. Ask Dean Elliott, 383-7339 or Phil Simpson, 595-1863 about this. Boorman Investment Co., Ltd., 386-7521, 1111 Government St.

TOY CHEST
Yes, Ye olde Toy Chest located in Nootka Court is for sale. Price of $11,500 will purchase this business and fixtures which by the way shows a good return. A family could easily operate this going concern. Call LARRY LINEHAM for additional information on this exclusive listing.
595-2961 OFF. RES. 595-0134

NATIONAL TRUST
CAPITAL COST ALLOWANCE
NEW 1976—18 SUITES
NEW 1976—30 SUITES
Both properties free of Gov't. Assistance. For further information contact:
386-3124 J. S. COLWELL 479-4670
SEASPRAY PROPERTIES LTD.

244 REVENUE PROPERTY

PRIME DUPLEX ONLY $64,900

DESIRABLE, CONVENIENT NEAR UNIVERSITY, OAK BAY BORDER, DEAN HEIGHTS LOCATION. EACH SIDE HAS 2 BEDROOMS, PLUS FULL BASEMENT AND DRIVE-IN GARAGE. DETAILS FROM DICK BATEY 385-3411 (OFFICE), 592-4607 (RES.).

Since 1904
Ker AND Stephenson LIMITED
385-3411

APARTMENT BLOCKS AVAILABLE
Constructed after Nov. 17, 1974, and qualified as tax shelters for 1976 income:

IN VICTORIA:

Over 100 Stes. Cash required	$700,000
69 Stes. Cash required	$275,000
42 Stes. Cash required	$300,000
14 Stes. Cash required	$100,000

Opportunities are also available to those with lesser amounts of cash to participate in a group purchase. To discuss your particular requirement please call H. E. Thorne, office 388-6691 or home 383-8684.
ROBERTS INVESTMENTS LTD.

P. R. BROWN
AND SONS LTD.
"The People to See"

SxS DUPLEX
The price of this newly renovated side by side no-step 2 bedroom duplex has been reduced to $43,900 each side for quick sale. Vacant. Strata title. MLS 20900 and 20901. Call: Messrs. K. O. MOORE or D. WAGNER 385-3435 anytime.

57 Suites
With C.C.A.
Located at Duncan, go rent controls, no subsidies and vendor may carry secondary financing. Vintage 1974; sauna, swirlpool, exercise area, recreation room, aluminum siding with 30 two-bedroom units and 27 one-bedroom units. Price is $1,300,000.
Brent D. Ewing
388-6424 (Res. 658-5661)
BAYSHORE REALTY LTD.
1006 FORT STREET

FAIRFIELD TUDOR DUPLEX
In a peaceful area of exclusive homes and only a short block from the sea and park, an intriguing character duplex in superb decorative and constructional condition. Large drawing rooms with fireplace, spacious bedrooms — one in each home — master ensuite. Delightful kitchens with breakfast room. Interior study. Lovely garden. Offered at $85,000.
477-1841 TED WALFORD 598-1420
BLOCK BROS. REALTY LTD.

FAIRFIELD SIDE X SIDE DRASTICALLY REDUCED!
Must be sold by January 15. Quality built — corner lot — open vista — excellent area. 3 bdrms. and 2 bdrms. — full bsmts. Fireplaces. Quick possession. I have the key! 382-9191. MARY WOOD 592-2647.

CANADA PERMANENT TRUST COMPANY
GENERAL COMMERCIAL 2.2 ACRES $285,000. Located on Island Hwy near Colwood Corners. Good Exposure. Very high traffic count. Also 5 ACRES in same area at $850,000. Can also arrange lease, will build to suit. Call Gerry Finnigan 383-4739 or 386-6164, Castle Properties Ltd.

POOL HALL
Seven pool tables and equipment, good location, excellent opportunity for the right person. 748-8981 or write Box 603, Duncan, B.C. V9L 3X9.

TAX SHELTER, NEW SIDE BY side duplex, 3-bedroom, wall to wall carpet, 1½ baths, carport and soundeck, price reduced, for more information call 478-7668.

4-PLEX, COWICHAN LAKE, 150' waterfront, $10,000 down payment, $74,800. Phone 478-3309 or 598-2994.

TAX SHELTER FOR 1976 — New 5x5 duplex, Colwood, $83,500. 478-2523.

244 REVENUE PROPERTY

1031 VANCOUVER ST. 388-6454

MONEY!
MONEY!
MONEY!
Excellent Revenue Property: 9 boarding rooms, 2 kitchens and 3 bathrooms producing a net income of $10,500 per annum. Move in downstairs and rent the upper two floors. This property is priced at only $66,500 and owner will look at all reasonable financial arrangements. Drive by 1118 Bay Street and call us for private viewing:
BILL THOMAS
743-9185 (collect)
DOUG MENZIES 478-9161
OFFICE 388-6454

New Duplex
Country Setting
On over an acre in a treed Country setting with pastoral views, yet in the seven mile circle! Two finished units of 1200 sq. ft. plus two completely roughed-in suites on the lower level. Four private entrances, wrap-around SUNDECK. Thermopane throughout, insulated recessed fluorescent lighting, roughed in vacuum, telephone jacks with four separate lines, individually controlled electric heat and much more. This is an unique home plus income or REVENUE property. Buy it as a super DUPLEX for $119,000 or can be finished as a FOURPLEX if desired.
DEAN ELLIOTT or PHIL SIMPSON
383-7339 386-7521 595-1863
BOORMAN INVESTMENT CO., LTD.
1111 Government St.

GORGE RENTALS
3 bedrms rented at $350. 2 bedrooms rented at $295. Good financing, tenants pay utilities, W-W throughout. Stoves and fridges included. $65,900. Open to offers.

SIDE-BY-SIDE DUPLEX
Long lot—stove and fridge. 2 bedrooms each, located near Camosun. Asking $69,900.

8 LIGHT HOUSE-KEEPING ROOMS
$813—Income per month. James Bay. Owner will carry Mortgage. CALL SUE WARKE OWENS 479-7725
CONNIE WEYLER 592-1961
CASTLE PROPERTIES 386-6164.

"People Helping People"

BROADMEAD AVENUE
Strata title duplex — very spacious, over 2000 sq. ft. each side, high location with a view, quality finish and construction, 3 bedrooms, 3½ baths, rec. room, sep. living room, balcony, easy care lot. $159,000. MLS 21048.
JOE RICKARD 657-1628
or 385-8771 (anytime)

2 BLOCKS OFF DALLAS AND HOWE
5 units, each with 2 bedrooms, fireplaces and full basement. Tenants pay all their own services. Asking $165,000. Call: PHYLLIS COUTTS at 598-3344. MLS No. 21480.

COOK ST. APARTMENT
12 RENTALS — $195,000
Older but immaculate building near Beacon Hill Park. 12 large 1 bedroom units, a bachelor unit plus small extra accommodation. All lady tenants except for manager. Will accept some trade. Asking $195,000. FRANK WILLS at 598-3344.
JACK MEARS
OAK BAY REALTY LTD.

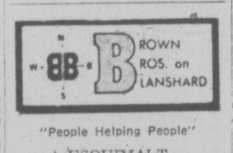

"People Helping People"

ESQUIMALT
SxS Duplex. Each side has Lrm. with fireplace, 3 bdrms., kitchen with dining area, 4-pce. bath and full basement. Asking $82,500.
DOUG LAWSON 595-2486
JIM KENNEDY 592-9078
or 385-8771 (anytime)

28 Suites
With C.C.A.
Original ARP Program with CMHC subsidy for five years. 6 two-bedrooms, 22 one-bedrooms, elevator, balconies and oil-fired hot water heating. Price is $614,900 with large assumable mortgage.
Brent D. Ewing
388-6424 (Res. 658-5661)
BAYSHORE REALTY LTD.
1006 FORT ST.

DUPLEX PLUS BACHELOR SUITE
Excellent up and down duplex in Fairfield area. Approx. 1500 sq. ft. on main, 3 bedrooms. Upper suite 1 bedroom presently owner occupied. Separate bachelor suite in basement. Large paved off-street parking area. All suites in good condition. Good rental income. Asking $75,000. For information call 385-7721 Brian Coutts 598-2405.
GARDNER REALTY LTD.

TRIPLEX
All on separate meters and separate hot-water tanks. 3-bedroom main suite features LR with FP, cove ceilings and leaded glass windows for character. Part basement. 2 1-bedrm suites totally self contained. Easy care landscaped lot. Building is vacant so set your own rents. Potential monthly income approximately $800. Priced to sell at $75,900. MLS No. 19253.
385-7721 Kent MacLeod 595-4273
GARDNER REALTY LTD.

4 SELF-CONTAINED UNITS
Fully furnished, all large, 2 with outside entrances. Situated in Fairfield. Shows a good return with minimum management. Clear Title. Asking $78,500.
385-7721 Bill Weiss 598-8443
GARDNER REALTY LTD.

4 Plex
$75,000
Older style building in James Bay very close to Dallas Rd. Self-contained units — some work needed. Owner will carry financing. MLS. please call:
JACK BETTS, 477-4042
or Swinerton, Stewart Clark Ltd., 385-2481

CAPITAL COST ALLOWANCE APARTMENTS
LOCATED IN VICTORIA
14 Stes., cash required, $86,000
55 Stes., cash required, $340,000.
Both blocks are finished and rented, subsidized by grants under the '75 original ARP Programme, 5-year subsidy.
DOUG DICKIE
477-7509, Pager 388-5275, No. 2307
Dickie Agencies Ltd., 382-4312

SUPER TUDOR
On a beautiful one acre lot with subdivision potential. There are 6 self-contained suites with room for a seventh. All in spotless condition—$189,000. MLS 20723.
385-7721 Cliff Salmond 477-3626
GARDNER REALTY LTD.

LIGHT INDUSTRIAL — 2.4 ACRES
MacDonald Park Rd. and Pat Bay Highway. Ideal for warehouse or storage terminal. Water and sewer to property. $225,000 with some terms available. Phone:
385-7721 Brian Coutts 598-2405
GARDNER REALTY LTD.

244 REVENUE PROPERTY

SIDNEY DUPLEX
ASKING $65,900
Just listed this two-bedroom (on each side) stucco beauty is set up with one unit in the front and one at the back, all on ground level. At present front rents for $175 and back $200. Just 15 years old. Lot 50x120. Gross taxes $509.53. Originally built by well-known contractor for his own family, so it is expertly constructed. For appointment to view call ROBERT YOUNG, 383-9998 or GEORGE BLACK, 382-2426 or 383-4124 anytime. Park Pacific Investments Ltd.

REVENUE $950 PER MONTH, 2 blocks city hall, $59,500, call owner at 382-9366, 383-6020.

247 COMMERCIAL OR INDUSTRIAL PROPERTIES

1037 Cloverdale Avenue 386-3494

C-3 PROPERTY
ROYAL OAK
$175,000
Looking for opportunity, then investigate this 16-year-old 5150 sq. ft. revenue building with 21,500 sq. ft. of land. It is stratigically located in Royal Oak. The building could have a face lift together with easy interior alterations to produce a better income. Modify your purchase to get the revenue up where it should be. The C-3 zoning allows a flexible commercial spectrum of uses. Secure new tenants or perhaps strata title the complex. Re-development sketches available. This is an excellent buy for the one who can see it. Call NOW.
G. W. BENTHAM
386-3494 (24 hrs.)

COMMERCIAL
REIDENTIAL
Close to water and park with harbour views. Ideal for small stores and apartments, $100,000 for 10,000 sq. ft.
Terry Smollett
386-3494 (24 hrs.)

21 YEARS OLD
Somehow the front of my .94 acres in downtown Central Saanich is zoned C3 (high commmercial) and the back is residential So I guess I'm looking for an owner who would like to live on my back part and work on my front .There is a movable 1-bedroom panabode in my commercial area. Isn't this silly.
CALL: SUE WARKE OWENS
479-7725
CONNIE WEYLER 592-1961
CASTLE PROPERTIES 386-6164

STRATEGIC
DOWNTOWN
LOCATION
Older building offering approx. 3,600 sq. ft. on 2 levels. Fantastic retail, office, or service location. Priced for quick sale $130,000 (Exclusive). For details call Gerry Finnigan 383-4739 or Bob Kohlruss 658-8360 Castle Properties Ltd. 386-6164 (24 hrs.)

TRY ALL TRADES
MUST BE SOLD—$135,000
A valuable 29,500 sq. ft. lot with about 7000 leasable feet of building (two levels) 5 store fronts, 900 sq. foot residence with basement. On major road in Langford. Partly leased. Ideal for super markets, etc. FRANK WILLS at 598-3344.
JACK MEARS
OAK BAY REALTY LTD.

SECURE YOUR
COMPANY'S FUTURE
Over 3 Acres in the proposed Royal Oak industrial Park. Excellent exposure to the Pat Bay Highway. Offered now at $4.00 sq. ft. Call us for details.
SEASPRAY PROPERTIES LTD.
727 G. Johnson St.
386-3124 R. D. LAW 478-9474

DOWNTOWN
COMMERCIAL LOT
60'x120' xoned GA3 close to the Bay — $129,000. Lot next door available making a package 120'x120' — 14,400 sq. ft. New MLS.
385-7721 Cliff Salmond 477-3626
GARDNER REALTY LTD.

SIDNEY
36,000 square feet of commercial building space, frontage on three streets. For further information, call:
656-5511 Betty DuTemple 652-3219
Sparling Real Estate

1-ACRE LOT
$30,000. Within 4½-mile circle. Quiet country surroundings. Call Gerry Finnigan, 383-4739 (24 Hrs.) Castle Properties Ltd.

3.25 PER SQ. FT.
55.9x220 commercial (C-1) lot priced at $39,000. Call RUBY REID at Castle Properties Ltd., 386-6164.

MOTEL ZONED 2.3 ACRES, HOUSTON, B.C. City centre, $125,000. A. Kienman, T & C Realty, 382-7276.

250 HOUSES FOR SALE

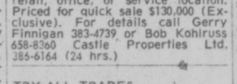

1391 HILLSIDE 386-6331

GORGE TUDOR
$63,000
1½ STOREY
FAMILY HOME AT
94 WEST MADDOCK
—1225 sq. ft. on main with living room, separate dining room, family room off kitchen, 1)1'x10' laundry room and bedroom.
—Two large bedrooms up, plus 9'x9' spare room.
—Completely updated with built-in dishwasher, sliding glass door onto sundeck.
—Full basement with drive-in garage.
—A pleasure to view.
ROY NIELSEN 386-9046
PAUL SMITH 383-6905

MILL BAY OPEN HOUSE
WED. DEC. 15. 2-4 P.M.
OFF HWY. AT FRAYNE ROAD,
RIGHT ON BIDSTON
—California Redwood bungalow.
—3 bedrooms, 1 en suite.
—Separate dining room.
—Large sundeck with covered area off kitchen.
—Half acre lot.
—Some water view.
—Beautiful treed area.
386-6331 ERIC FRAZER 743-9155

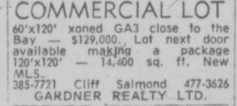

Open Houses
1-4 P.M.
DAILY
570 BAXTER ST.
You'll love this immaculate, 2-bedroom home — Glanford area. Charming L.R. with fireplace; dining room; spotless kitchen and bathroom renovated. Carpeting only 2 years old. Large rec. room and workshop area in full bsmt. New roof and easy care lot. Asking only $57,500. MLS 21569.
JACK GREENWOOD — 386-2911

WANT NEWER CAR
Trade your 4 for 6-cyl. auto. as part down payment on this Esquimalt 2-3-bedrm. stucco home with full basement. Price $51,900.
BOWDEN REALTY, 383-5524

250 HOUSES FOR SALE

HOMEFINDERS
wall & redekop

TRY THIS ONE
and see if it fits your needs. Vendor will sell on a rent to purchase agreement. 3 bdrms; ensuite off master; L.R. with fireplace; dining area; eating area off kitchen; plus large lower level roughed in for development. See it at 514-B PEARKES RD. Asking only $56,500. Call now to see anytime. MLS.
JACK GREENWOOD — 386-2911

4270 WILKINSON — $59,000
LAYRITZ PARK AREA
This home has been rented at $440 per month and becomes vacant Dec. 31. Start 1977 right in this 3 or 4 bdrm. home; 14 yrs old. Rec room with fireplace in full bsmt. Not far to Northridge Elementary and Spectrum High Schools. On main bus route. All offers considered.
RUTH AND STEVE SALAGA
386-2911 or 479 5632

$39,000 to $46,000
3-bedroom home moved to Metchosin. Very high full basemen. New wiring, new furnace. Interior of house torn out and needs someone with talent to finish or owner will finish completely for $46,000.
HAROLD BARBER
386-2911

$47,500 — PHOENIX ST.
Full basement, older home in good condition. Living room with fireplace, 2 good size bedrooms. Oil heat. Lot size 50x125.
HAROLD BARBER
386-2911

$46,500 — LANGFORD
Newly renovated, no basement, large 2-bdrm. home. Duplex zoned lot. Very large living room, den, large kitchen. Ensuite 4-pce. bath.
HAROLD BARBER
386-2911

PRICED RIGHT
AT $61,500
Open for offers. 9-yr.-old Gordon Head home, 3 bdrms. up, kitchen with E.A., L. Rm. with fireplace, D. Rm. and 4-pce. bath. The full basement boasts a 4th bdrm. plus large rec. rm.-fireplace-and bar. More expansion possible. MLS.
JACK or BARBARA
GREENWOOD — 386-2911

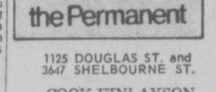

1125 DOUGLAS ST. and
3647 SHELBOURNE ST.

COOK-FINLAYSON
Older 3-bdrm. plus 1 down with dining and living rms. and full bsmt. Taxes $465. Early possession. Priced at $44,500. To view call WM. SANDERS 479-3394 or 382-9191.

OWNER TRANSFERRED
1. COLWOOD - GLEN LAKE, near school, bus and shops. This immaculate home is ideal for family privacy with its treed and fenced yard on a quiet cul-de-sac. 5 years of age with 3 bdrms. on main. Dining rm. with glass doors to sundeck and secluded back yard. En-suite, rec. rm. in bsmt. Workshop for the handyman. All offers considered to $62,900.

VIEW ROYAL — $50,900
4 BDRM.-BSMT.
2. New on market. Terrific post and beam home on quiet street off Helmcken. Well decorated this home offers character to the discriminating buyer looking for something unique. Built in over and counter top range. 14x24' rec. rm., utility and 4th bdrm. in full bsmt. Also 2-pce. bath and workshop down. To view the above listings call PAT DOERKSEN 478-3432 or 382-9191.

CANADA PERMANENT TRUST COMPANY

ROYAL OAK BRANCH
4528 W. Saanich Rd.
479-1667

OAK BAY
HANDYMAN
SPECIAL
$49,500
Large older house prime area near water — lot 43'x260' ft., 1227 sq. ft.
Brian Brown
479-1667 386-1234
J. H. WHITTOME & CO. LTD.
ROYAL OAK BRANCH

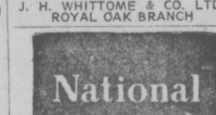

DEEP COVE
Waterviews, treed lot, peace and quiet of country living can all be yours in this home. Lots of family accommodation and workshop for the handyman. Drive by 10955 Madrona Drive, then call for an appointment to view.
ENA OR KELLY NEMETH
595-2961 477-4641 479-7161

924 NICHOLSON
Bring in the New Year in this lovely new home. Cedar and stone are featured inside and out. A covered sundeck and completely finished recreation room area are additional features to add to your comfort. Good financing available.
ENA NEMETH
595-2961 OFF. RES: 477-4641

Development Co. Ltd.
478-1721
Member Victoria H.U.D.A.C.

2263 AND 2274
ALICIA PL.
OPEN HOUSE
Wed., Thurs., Fri.
Sat. and Sun.
1 - 4 p.m.

Both of these fine homes are located on a quiet heavily treed cul-de-sac bordering the Royal Colwood Golf Course. Make us an offer or let's discuss your trade.

DOUG GENT — 478-9823

WILL TRADE SMALL 2-BEDroom house in Victoria for large studio-living space. Can need work, in town or country, phone 385-7341.

250 HOUSES FOR SALE

SIDNEY
Immaculate two-bedroom home only four years old. Two bedrooms, LR, DR, utility room, attached garage. New listing at $49,500. Extra good financing. Ben Greig, 598-3105 or 386-6164.

1 BDRM. AND F.P.
$31,800
Close to Town &

BOORMAN INVESTMENT CO. LTD.
386-7521

FAIRFIELD
$44,900
Near the Oak Bay Border on a quiet street, two bedrooms, living room, dining room with fireplace, good location and priced to sell. MLS 19957.
386-7521 IAN BOORMAN 592-3335

CORDOVA BAY
$49,900
Fabulous sea views and a prestige location. 70x145 lot, two bedrooms, a small no basement cottage in good sound condition. MLS 21151.
386-7521 IAN BOORMAN 592-3335

CHARACTER AND CHARM
Don't miss this comfortable 2-bedroom home in Empress-Quadra location. Bay window in living room, fireplace in dining room adds extra touch of homey feeling from the moment you step in. Family size kitchen with pantry, extra finished room on second floor ideal for hobby or play room. Full basement, separate garage. Nice lot. Owners bought. Make your offer on $47,500.
386-7521 OLGA ZACHARY 592-2265

FAIRFIELD BY THE SEA
Attractive bungalow situated only 1 block from the water and set on an easy-care rocky lot. Living room with F.P. Big modern family kitchen and 3 bdrms. MLS. Priced to sell at $59,500.
MRS. MARILYN SECORD
386-7521 592-2105
1111 Government St.

Green Acres
3½ Percent
Exclusive Residential
HENDERSON REALTY LTD.
385-9741 (anytime)

IN LAW SUITE
COLWOOD
Super listing on quiet cul de sac near Glen Lake. Built 2 years ago. 1152 sq. ft. main floor — 3 bedrooms, master ensuite, L-shaped living — dining room, modern kitchen, sundeck. Finished suite on lower level to help pay the mortgage. A steal at $59,900. Excellent financing.
BILL McCARTER 592-3970
BOB GIBSON 658-5153

MT. TOLMIE VIEWS
Charming 3 bedroom home on secluded .37 acre. Extensive views from the in-line gracious living room-dining room. Large family rumpus room with fireplace and wet bar. A terrific family home. Asking $120,000.
BILL McCARTER 592-3970
BOB GIBSON 658-5153

MAGIC MT. DOUG
Level entry 3 bedroom home, situated on quiet street of fine homes. Immaculate L-shaped living room, dining room, with floor to ceiling fireplace and feature wall. Super kitchen. 1½ baths. Finished cosy den. Laundry and future work shop on ground level. Landscaped lot 57x100. Asking $73,900.
BOB GIBSON 658-5153
BILL McCARTER 592-3970

BUDGET MINDED?
If your job takes you to Metchosin, Sooke, Langford or Colwood here is a bargain for a young couple. Two bedrooms, big living room with fireplace, dandy family kitchen, full basement, space for truck or boat, plus extra big carport. First time offered. $49,500.
HUMPHREY GOLBY 592-6750
ORVILLE WHITE 592-7220

OPEN HOUSES
DAILY 1:30-4:30
3912 CADBORO BAY ROAD
Three-bedroom modern home with additional development in ground level basement. Situated on a large lot close to Cadboro Bay Village this attractive home warrants your inspection. Priced for immediate possession and sale at $75,000. 592-2407 anytime.

3943 MARJEAN PLACE
ABSOLUTELY IMMACULATE. IMMEDIATE POSSESSION.
This superior home has been looked after by a house-proud owner. It consists of an attractive living room with picture window and open fireplace. Dining room with glass door onto large sundeck. Kitchen with view window over back garden and all appliances are included. Two bedrooms and bathroom on main floor. Downstairs to an additional bedroom, 2-pce. bath, laundry room and roughed-in rec. room. A lovely landscaped garden and this house is priced at $75,500. For prior appointments please call 592-2407.

Whyte & Gower
Oak Bay Properties Ltd.
2227 Oak Bay Ave.
592-2407

PRIME DUPLEX ONLY $64,900
DESIRABLE CONVENIENT NEAR UNIVERSITY, OAK BAY BORDER, DEAN HEIGHTS LOCATION, EACH SIDE HAS 2 BEDROOMS, PLUS FULL BASEMENT AND DRIVE-IN GARAGE. DETAILS FROM DICK BATEY.
385-3411 (OFF.) 592-3607 (RES.)

Since 1914
Ker & Stephenson LIMITED
385-3411

NEAR UPLANDS SLOPE
$81,000 — Choice Oak Bay attractive stucco bungalow, six rooms, plus family room and extra two rooms if needed. Double plumbing, two fireplaces, attached garage from rear lane. Wide lot and some shade trees. Excellent throughout. Call Fred Marconi
MARCONI REALTY 386-3941

BY OWNER — NEAR SCHOOL, park and shopping centre, on .59 acre. 1814 West Saanich Rd. 479-3968.

OPEN HOUSES
1:30-3:30 WED.
8683 GRIGGS TERRACE
(Off Dean Park Rd.)
Brand new 3 BR home with 1522 sq. ft. finished floor area including rec. room with fireplace. 5 year HUDAC warranty. Over ½ acre lot, close to new Recreation area. Priced at $89,900 MLS 21310.
ETHEL WALLACE 382-5698
LEN TAYLOR 382-9485 or 384-8001 anytime

VIEW ROYAL
HOME PLUS REVENUE
Terrific "Starter" possibilities here for some young couple. Super little "Cottage" rents for $150 per mo., isn't that a big assist on the mtge. payment??? Extra big lot 108'x195' — two driveways, dble carport — 3 bdrms., large kitchen, WW carpet, fireplace — 2 rooms developed in basement. PRICED TO SELL at $59,900. NEW MLS
CONNIE REYNOLDS 384-8001 or Res. 477-8914.

GORDON HEAD
STRATA DUPLEX
Buy both sides of this modern well kept, 3 bedroom each side duplex with $19,500 down, using gap financing of $77,900 (based on asking price of $97,400), live in one side and rent the other and have mortgage payments of no more than $225.00 per month.
RAY TILLYER 477-1650
477-8191
JUDY JOHNSON

Engineered Homes
Santa's Surprise Could Be A New Engineered Home in Northridge Terrace
A GOOD SELECTION OF MODELS TO CHOOSE FROM. COMPLETE AND READY FOR OCCUPANCY. FOLLOW THE ORANGE SIGNS OFF VANALMAN AVENUE TO OUR SHOW HOME.
OPEN FOR INSPECTION
2-8 P.M. Weekdays
10 a.m.-4 p.m. Sat. and Sun
Call Anytime
Harry Atkey Ron Cherwaty
596-1737 Or 479-4949

Engineered Homes
385-6211 or SHOW HOME 479-2611

NEWSTEAD REALTY LTD.
1637 FORT ST

DO YOU HAVE 10 CHILDREN
Then we have the house for you. Close in on large fenced lot near park. 4 LARGE bedrooms, large L.R. with F.P., large kitchen. Basement with O.O.M. Furnace. Excellent for handyman. Immediate possession.
MRS. McKEAGE
WILF DAVIES
598-5166 479-5868 656-5002

MERRY CHRISTMAS
IS IN A KASAPI HOME
in 4 non-replaceable locations near 4 SCHOOLS, University, Racquet Club, shopping centre, bus service.
Priced at $49,900 to $82,900. All are custom built homes with superior designs and a variety of floor plans. If we haven't what you want in stock we will custom build it for you.
Try your offer or trade, if you have ACR we can arrange a mortgage to suit most budgets. Buy direct from builder and save money. ASK ABOUT OUR LADY OF SPAIN, ITALIAN COLONIAL AND EL VICTORIAN MODELS. Any information regarding our homes please call Mrs. Pat Saulnier at Kasapi Construction Co., 538 Dupplin Rd. 386-6191.

NEW HOMES
Gordon Head
FROM
$59,900
SMITH & SONS
592-1344

D F Hanley Agencies Ltd.
D. F. HANLEY AGENCIES LTD.
3293 DOUGLAS STREET
385-7761

FAIRFIELD
BY OWNER
OPEN HOUSE
Monday to Friday, 9-5. Vacant, early possession. 472 Kipling, corner Richardson, across from Governor's House. Two bedrooms main floor, two bedrooms and rec. room down, new wall-to-wall carpet throughout, also new drapes throughout. Fridge, stove, washer, dryer, newly decorated inside and out. Close to schools, shopping and buses. Asking $64,500. Phone 592-0948 or 477-1611 anytime.

PRIVATE SALE
$10,000 Below Appraised Value
DEEP COVE
1 acre on quiet cul-de-sac, large 1 year-old home with 3 bedrooms, 3 bathrooms, kitchen, living room, family room, separate dining room, laundry room all on one floor with full lower level which could easily be developed. Large attached garage, sundeck with private patio, dual heating system, quality finished throughout $79,500.
656-6408.

ROYAL OAK, PEACE AND quiet. Rare property, ¾ of an acre, 3-bedroom split level home. Spacious living room with fireplace. Parquet floor in dining room. Custom, built-in dining nook in kitchen. Family room, down. Two out buildings. Cul-de-sac. $81,000. 479-5643.

Century 21 REAL ESTATE PRINCIPAL PROPERTIES
4088 SHELBOURNE
477-9514

MOVE IN FOR CHRISTMAS
This superior 1425 sq. ft. family home is ready for your tree, the roaring fire and the sounds of children's excited voices. Mom will love the tasteful decorating, the teak kitchen work and the extra spacious rooms. The huge basement has a second fireplace and bathroom roughed in. Lots of goodies here — thermopane glass, bidget, tiled en suite shower, etc. See this now with Ross Butler or Marion Lund 477-9514, 388-6275 pager 2813, 479-2848. MLS. $78,900.

WHY PAY RENT?
Solid Starter Home
This 3 bdrm Sidney home is a great starter for the young family needing elbow room, a garden area, separate garage, lots of water, close to school in a quiet area. Realistically priced at $49,900 but requesting offers. MLS. Ross or Marion 477-9514, 388-5275 pager 2813, 479-2848.

ESTATE SALE
3300 Browning
Simpsons-Sears
2 bdrm home with full bsmt. and separate garage. No through road with creek behind and park to side. Excellent large sauna. $46,000. Ross or Marion 477-9514, 388-6275 pager 2813, 479-2848.

4088 QUADRA
HONEST QUALITY
$69,900
Take a long look at this lovely new 3 bdrm. home and you'll find numerous extra touches that only accompany much costlier homes. This family home is ready now for your Xmas tree, roaring fire and the sounds of season's excitement. MLS. Ross Butler or Marion Lund 477-9514 or 388-6275, pager 2813, 479-2848.

SPLIT LEVEL
Solitude
What are you after? A superb never home? Tasteful decorations? Quiet no through location? Excellent residential area? A choice 3 bdrm. floor plan? A modest $59,900 price? We have it all in this great Sidney home. Phone us to view. MLS. Ross Butler or Marion Lund 477-9514, 388-6275 pager 2813, 479-2848.

CHARACTER GALORE ROOM GALORE
Springridge Mansion Vendors Have Purchased
Excellent accomodations in a very convenient location! That sums up this spacious home within walking distance town but in a choice quiet location. This home has room for all your relatives at the Christmas dinner table! Prepare the meal in the modern kitchen complete with counter top range and wall oven. Outside there are fruit trees and room for the kids to romp on the lawn. What price? Priced in the sixties but the vendors are moving before Christmas and have requested all offers to be submitted. MLS. Ross Butler or Jim Anderson 477-9514, 388-6275 pager 2813 or 2427, 595-3866.

mann
T. L. Mann and Associates Ltd
NEW HOMES FROM $62,750
Ask about our guaranteed sale trade-in plan of your present house!
Leeds place subdivision has all 3 bdrm., quality family homes — some landscaped and fenced. Many extras and varieties of styles and floor plans to suit you. No through streets, 3 cul-de-sacs, 2½ acres of parkland.
Visit our furnished display house, open weekdays 'til 8 p.m., Saturdays 10 to 5 p.m.
Located off Lodge Ave. between Saanich Rd. and Quadra St.
At these prices it pays to make an offer. Full financing available to qualified purchasers. MLS.
OFFICE 598-5141
FOR FURTHER INFORMATION LISTEN TO CKDA 1220

SPECIAL LOCATION
1364 KNIGHT AVE.
OFF OAKCREST DRIVE,
BROWNING OR WORDSWORTH
Difficult to Find
But worth the search. Handy to everything but quiet. New 3 bdrm 1½ bath, 1,228 sq. ft. Set back 150 feet on a dack. Ram. MLS 19608. $73,500. Offers welcome. Stan Pelland 598-5427.

DONCASTER DELIGHT!
Looking for a nice 3-bedroom home to get started in? Tired of renting? Try your low down payment on this beauty. Other features include old brick fireplace in living room, large sundeck and nice yard. All this close to shopping and priced at only $49,900.00! New MLS.
GERRY MARTIN
Bus. 598-5144 Res. 477-7050

BROWN BROS. on LANSHARD
"People Helping People"
BURNSIDE-WILKINSON
A charming character home on over half acre partly treed lot. 2 bdrms den, Lrm. and Drm. with beamed ceilings, panelled walls, plate rail, etc. Very secluded back yard. Lots of parking space. Subdividable into 3 lots. MLS-21046. $89,500.
JOE RICKARD
656-3628 or 385-8771 (anytime)

SMALL FAMILY SMALL HOME
Small price too. Just listed. One bedroom on main floor and one in full basement. Living room with fireplace. Spacious kitchen plus pantry. Modern utilities. Stucco exterior. Small lot. Vic West District. Only $25,900.00.
Call DON MESSAGE now 477-3715 or 385-8771 (anytime)

ALMOST WATERFRONT
ALBERT HEAD
Beach, Mountain and sea views, 3-bedroom post and beam home. 3931 Olympic View Drive. Asking $72,500. Phone 478-5995.

OAK BAY BORDER
$52,500. This delightful Tudor house is surrounded by large cedar and fruit trees, carpeted throughout, carport and fenced. Call 595-4756 evenings.

WESTMONT REALTY LTD.
920 HILLSIDE
386-6796

METCHOSIN
Lovely two-bedroom charmer on more than one third of an acre of good garden land. There is a nice den or third bedroom in the full high basement. The quiet rural atmosphere is ideal for retirement. Priced to sell at $54,900. MLS. For any further information call
386-6796 DAVE TAYLOR 384-2718

BRAND NEW CLOSE TO UVIC
Yes this is the last new home in this quiet San Lorenzo cul-de-sac — Features 3 large bedrms., master ensuite, full high easy to develop daylight basement. (Builder will complete rec. room and bathroom at cost). Green belt park to the rear. Try your trade of house, car, property or offer.
386-6796 ARNOLD MARR 477-6233

BEAUTIFUL SEA VIEWS
Are a special feature of this three-bedroom full basement Gordon Head home. Nearly 1300 sq. ft. of modern living on the main floor plus 3 rooms finished in the basement. Other special features include a large fully landscaped lot, a quiet dead end street and a price of only $79,500. MLS 21238.
386-6796 JOHN BUNYAN 383-7777

611 JOLLY PLACE OFF GLANFORD
Quality built 3 bedroom home on 60x122 ft. lot offering 2 fireplaces, 2½ baths, thermopane windows and completely finished basement. All reasonable offers and trades will be considered.
386-6796 BILL SIDHU 477-5382

U-VIC AREA
$62,900
3 bedroom home on a quiet street with rec. room, 4th bedroom and 2 piece bath in basement. Extra wide driveway allows room for boat, trailer or camper. MLS 21237.
386-6796 BILL SIDHU 477-5382

Lorenzen REALTY LTD.
50 Bastion Sq. Bus. 383-4151
4 BEDROOMS W. BURNSIDE
PRIVATE, with flowering and evergreen trees, roses, lawns and fish pool set behind an 8 ft. cypress hedge. A sunny back garden of fruit trees, rock garden and lawn. This family home has 1900 sq. ft. of accommodation: Bright 19x14.6 living rm. with F.P., dining rm. and kitchen with a lot of storage, 2 pc. bedrms and roomy 4 pce bathrm main. Lower level has big bright utility, 22x11.9 rec. rm. 2 bedrms, 11.4x8 and 22x11.9 plus a 2 pce bathrm. Would make fine in-law suite. Schools, shopping and bus handy. All for only $63,500. MLS. BETTY SHEPHERD 383-4151 or 386-7102
GRAY LODENZEN 383-4151
652-1038

COLWOOD
4 BEDRMS. PLUS
There's 1640 sq. ft. of professionally finished accomodation plus a large measure of privacy. Truly this immaculate 4 yr. old is in nicer than new condition. Living rm has a lovely arched old brick f.p., dining & sundeck access. A nice kitchen, 3 bedrms, (master very smart), and appealing bathrm complete main. Lower level has a Family-TV rm. with F.P., a 4th bedrm, a 22x11.8 games rm. plus a tastefully planned bar complete with sink for entertaining ease, a smashing 2 pce bathrm. Quality and good taste are shown in all material and workmanship in this lovely home. It's a delight to see. Job transfer necessitates this sale. Price $64,000. MLS.
GRAY LORENZEN 383-4151 or 652-1038
BETTY SHEPHERD 383-4151 or 386-7102

Lorenzen REALTY LTD.
50 Bastion Sq. Bus. 383-4151
CITY BEAUTY CONTRIVED PRIVACY
The warmth of stained beams and old bricks, the tasteful use of grain cedar and superb wallpapers, controlled lighting, deep pile carpets and a design for maximum privacy, minimum upkeep. These are the distinctive features of this quality custom built home completed just last August for a particular home owner. 1196 sq. ft. main has living room with beautiful brick fireplace, built-in feature wall and access to a "sunbathingly" private 26x18 deck. Dining is in line. Kitchen has knotty pine cabinets, an enclosed utility, a lovely bar, 2 big bedrooms, master 17.4x10.5 has room ensuite, 2 very big cupboards, a delightful built-in vanity and beautiful wall treatment. The lovely 4-piece main bathroom is spacious with many super-extras. Ground level has R.I 3rd bedroom, a 25x16 R.I. Rec. Room with fireplace. It's all super insulated and easy care inside and outside. Plus the double carport there's a lot of paved parking. A special house, you just must see inside to appreciate. Price $68,900.
For appointments to view any of these call GRAY LORENZEN 652-1038 or BETTY SHEPHERD 386-7102 or Office 383-4151.

Park Pacific
For appointment to view the following fine listings call:
ROBERT YOUNG
383-4124 383-4124
GEORGE BLACK
382-2426 656-7041
1 CADBORO BAY — $37,500. Charming 2-bedroom bungalow. Ideal starter or retirement home. Lot size 50x110. GROSS taxes $425.97. MLS.
2 COLWOOD WINNER — ASKING $48,500. Two bedrooms, part basement on a lovely treed lot (100x200) with PANORAMIC SEA AND MOUNTAIN VIEWS. This is comfortable country living. LOW LOW TAXES ($280 GROSS). Compact cabinet electric kitchen with built-in range, oven and dishwasher. Large garage. Storage shed. Fourteen fruit trees. Excellent starter or retirement home. MLS.
3 CADBORO BAY — 4 BEDROOMS AND 2 BATHS — SEA-VIEWS — POSSIBLE EXTRA LOT — ASKING $86,500. This lovely home, built in 1943, has 2,000 sq. ft. of luxury, living space on two floors. The large seaview lot was conditionally approved for subdividing so as to create an extra lot in 1970. Although no action was taken at that time, we feel — based on the letter of tentative approval that there is a possibility of subdividing. MLS. 20874.

Park Pacific
VACANT
Cordova Bay area, move into this lovely executive home for Christmas, large living room, separate dining room and den, 4 bedrooms, 2 bathrooms, full basement, swimming pool, all on 1/2 acres for $89,900. Phone 658-8014.

4 NEW HOUSES FOR SALE BY builder. To view and present your offer, 385-2140.

BLOCK BB BROS.
FAST POSSESSION
1. 2-BR., 1,147 sq. ft., condominium at 625 Admirals Rd., $37,500.
2. 2-BR home, 50x180 lot, 1554 Clawthorpe, $44,000.
3. 3-BR., no-step home, 2711 Claude Rd., $49,500.
477-1841 RON KERFOOT 652-2594

1147 MARCHANT RD.
In Brentwood Bay off West Saanich Rd. A new 3-BR home on a large 70x120 ft. lot. Has many features such as warm forced air between carport ceiling and BR floor and 6" insulation, an extra FP, R.I., in the basmt. Provision for dishwasher and vacuum system. $59,900. Open for viewing 2-4. SAT. or call:
477-1841 AL POTTAGE 479-2716

LAKE VIEWS.
An excellent garden and several producing fruit trees and a well-insulated, 3 plus 2-BR home located on .58 of an acre lot just across from Elk Lake. This desirable property is just $68,500. To view call:
477-1841 AL POTTAGE 479-2716

WANT THE FINEST?
Here it is. The very finest on the market for the money today. 3 lge. BR., family kitchen, lovely lge. LR with cozy FP. Spacious DR., less than 3 yrs. old. 1,372 sq. ft. on main. Basmt. roughed-in for further development. A bargain at $59,900. Courtesy
RON EMMERSON
477-1841 658-8386

BRENTWOOD BEAUTY
3-BR home has panelled feature wall and FP of antique brick in LR., kitchen has Senwood cabinets, provision for dishwasher, extra large family eating area. M. BR has walk-in closet and 2-pce. ensuite plus other features. Just $59,900. Call
477-1841 AL POTTAGE 479-2716

WALK TO BEACH
FAIRFIELD
Just a minutes walk to the beach, a 2-bedroom home in immaculate condition. Large living room with fireplace with French doors to separate dining room. Hardwood floors. Spacious kitchen. Private, fully fenced garden. Full high basement. Offered at $58,500.
477-1841 TED WALFORD 598-1420

ARDMORE
ACRE SECLUSION
A 3-bedroom split level home set well back on a beautifully treed one acre. Music studio could be a 4th bedroom, and room in basement for a spacious recreation area. Living room with fireplace. Large kitchen with adioining dining room. Home paddock and stall at rear of property. Few minutes walk to beach. Offered at $79,000.
477-1841 TED WALFORD 598-1420

QUEENSWOOD
78 Acre. Gracious California rambling ranch home, over 3,000 sq. ft. of home revolves around a 675 sq. ft. courtyard. Dramatic foyer entrance leads to a teak panelled LR and music room (30x17 which boasts a massive stone FP. Family rm. (29x20) with franklin FP. Separate DR with wall of built-in cabinets. Modern kitchen has a separate cheerful nook for breakfasts. Gracious sized BRs, den, dark room, 2 baths, 3 FP. Priced $165,000.
477-1841 ERNA ELLSAY 477-5705

BEAMS, SEA VIEW, GRANITE FIREPLACES
A superb decorative and architectural interior with an intriguing floor plan lending that exciting "difference" rare in homes under $70,000. Staircase up to a large living room on the left, spacious dining room on the right and adjoining kitchen with a sea view. The 3 bedrooms are side by side, facing the almost one third of an acre garden. 24x18 recreation room with floor to ceiling fireplace, plus 2 extra bedrooms and small office. Excellent 10% financing. Situated close to Sidney. Offered at $68,000.
477-1841 TED WALFORD 598-1420

TRY $5,000 DWN.
The owners are willing to assist you in the purchase of this apt. condominium. Lge. bright, 2-BR., like new carpeting, lge. playground available, all major appliances included. Full price $27,500.
477-1841 LES ADAIR-WILLIAMS 382-9950

MERRY XMAS
To all our many clientel and happy purchasers from Jan and Jamie MacGregor. Perhaps you'll tell your friends about our two December specials. 2990 Norfolk Rd., is now only $[illegible],500 (offers) and 3980 Locarno will carry a large mortgage at very attractive rate. Somebody will have a very Happy New Year in one of these. Sincerely
477-1841 JAN AND JAMIE MACGREGOR 477-1270

BEACON HILL
$66,900
COLWOOD LAKE ESTATES
$74,900
OAKRIDGE
$68,500
RICHMOND-JUBILEE
$48,500
386-6331-
RICK PETTINGER
478-9886

A. E. LePAGE
WESTERN LTD REALTOR
1391 HILLSIDE 386-6331

Byron Price and Associates Ltd.
804 Broughton 385-2458
Unbelievable — But True
For only $47,500 you can live in one (2 B.R.) side of this 5x5 duplex, breathe a clean country air (not far from the sea) and collect $237 from the other side. This is YOUR opportunity to beat inflation. Call DON BACON, 385-2458.

WATERFRONT
Finally finished! Completely renovated 2-bedroom home on Langford Lake features great views from large 12x34' sundeck, nicely landscaped lot with change house, stone barbeque and private wharf at lakes edge. For sale by owners at $66,900. Phone 478-0286 or 383-0959 after 5 p.m. weekdays.

BY BUILDER
BROADMEAD BEAUTY
962 ROYAL OAK DR.
OPEN HOUSE DAILY 2-4
New 4 BR. deluxe executive custom built home. Too many extras to list. Has to be seen to be appreciated. For details phone 658-5132.

NEW DUPLEX FOR SALE, $63,250 per side, 3 bedrooms, carport, storage shed, carpeted throughout. 478-5155.

TO BE MOVED
Bids accepted 2 houses, 2660 and 2656 Blackwood. 598-2183.

LANDMARK PROPERTIES LTD
203—895 FORT ST. 386-6762

TC TOWN AND COUNTRY REALTY
3579 DOUGLAS STREET
382-7276

HERE COMES SANTA CLAUS!!!
I DON'T BELIEVE IT!!
Oh Yeah!!! Look at This
BRAND NEW—GORDON HEAD MOVE IN FOR CHRISTMAS AND ENJOY THE FOLLOWING EXTRAS WHICH ARE INCLUDED IN THE PRICE.
RANGE — FRIDGE — DISHWASHER
ONE YEAR FIRE INSURANCE ON DWELLING
NO MORTGAGE TO RAISE ON APPROVED CREDIT
NO PAYMENTS TILL MARCH 1st, 1977!!!
YOU'RE RIGHT!!! THERE IS A SANTA CLAUS!!!
Call 382-7276 right now and ask one of his helpers to show you thru this lovely three-bedroom plus home. Evenings call 592-9771 or 658-5877.

BOOM!!
GET THE LEAD OUT!
Have I got a deal for you! This home features 6 bedrms., 3 baths, full developed bsmt., kitchen with E.A. plus dining rm. and lge. sundeck. Located on duplex zoned lot at 1220 Walnut. Asking $69,900. MLS 21146.

OAK BAY
Quiet charm, truly a nice 2-bedrm. home near Windsor Park at 2374 Cookman. Sep. dining rm., kitchen with E.A. Full bsmt. Vendor wants action. $52,000. Call 388-7742 385-9765. MLS.
TED PINFOLD
Charman Pacific Realty Ltd.

PACE Properties Ltd.
1640 Oak Bay Ave. 595-2413
PASSMORE PLACE
3 BEDROOM 2 BATH SUPER TOWNHOUSE
LOW DOWN PAYMENT
ASKING $54,900. MLS
595-2413 JERRY DOWNER 658-8191 or 384-8075, Pager No. 344

JACK MEARS OAK BAY REALTY LTD.
"The Professional People"
2194 OAK BAY 598-3321
3618 SHELBOURNE 598-3344

$53,900
PARKLANDS AREA
QUICK POSSESSION
Two-bedroom plus family room. Large kitchen plus inline D.R. and L.R. with fireplace make up this 20-year-old bungalow set on a lovely lot over 100 feet square in beautiful area. Large mortgage can be assumed and you may be settled before Christmas. Attached carport. Call CLARE BROCK at 598-3321 anytime or 652-1832 in afternoons.

SANTA IS COMING
MT. DOUGLAS AREA
And this lovely old brick fireplace is just right to receive him. Add 3 bedrooms, bath and [illegible] with intriguing panelling and unique decor and you have a home to be proud of. Vendors leaving for health reasons and need quick sale at listing price of $71,900. Call CONNIE O'REGAN — HANNE PRIOGAARD 592-0454, 598-5812, Office 598-3321

OAK BAY
Quiet charm, truly a nice 2-bedrm. home near Windsor Park at 2374 Cookman. Sep. dining rm., kitchen with E.A. Full bsmt. Vendor wants action. $52,000. Call 388-7742 385-9765. MLS.
TED PINFOLD
Charman Pacific Realty Ltd.

SSG
SWINERTON STEWART CLARK LTD.
In merger with
JOHNSTON & CO. LTD.
1318 BLANSHARD 385-2481

CLEAR TITLE GLANFORD DISTRICT 3-bedroom home, full high basement contraining 1 bedroom, split level sundeck for 1 boat and 2 cars, double driveway with lots of parking, new aluminum gutters, prop. 65x130, substantial down payment required, balance at only 10 PER CENT
interest full price $62,900. 383-0413, 479-6872.

BY OWNER
SOUTH OAK BAY
1000 sq. ft. home, fireplace in living room, newly decorated, new oil furnace, wiring, copper plumbing, basement, 44x127' lot. $55,000. Call 598-6342 evenings or weekends.

ONE YEAR OLD HOUSE, TWO bedrooms, full basement, 1120 sq. ft., private access, Happy Valley area. $65,000. 478-7603.

$54,900 BRAND NEW TWO bedroom plus basement house in city, call 477-5175.

Green Acres
3½ Percent
Exclusive Residential
HENDERSON REALTY LTD.
385-9741 (Anytime)

HO! HO! HO!
OPEN HOUSE
SAT. 12-3
630 SEDGER
$64,500
4 Bedrooms, rec. room, full basement. Non-lease lot, hot water. Huge living room with fireplace. Separate dining room. Large, very attractive kitchen with eating area. Extra parking and large lot. A steal at this price when you also get washer, dryer, fridge, stove and freezer. Christmas possession!
LORNE PEASLAND 385-2026

OPEN HOUSE
FRI. and SAT.
1:30-4:30
124 MOSS ST.
FAIRFIELD
$58,900
Character, three-bedroom home, large living room with fireplace, separate dining room and den, also with fireplace. Full high ceiling basement. Ideal family home in desirable Fairfield district.
V. C. WOODEARD 385-9741 anytime

OPEN HOUSE
3070 LARKDOWNE
(CORNER LANSDOWNE ROAD)
SAT. 1-4
Magnificent view property. Executive living at its best. 5 Bedrooms plus den. 15x30 living room. Games room. Many extra features. Priced at $129,000. MLS. TERRY FORTUNE in attendance. 598-1544.

SAT. 1:30-4
OPEN HOUSE
1070 FINLAYSON
ROOM FOR THE ACTIVE FAMILY
Five large bedrooms, 21x14 living room, 14x11 dining room, 20x16 kitchen, 25x14 family room, 2 fireplaces, sauna, hot-water heating, underground sprinkler system. Convenient Quadra area. A real steal at $88,900. MLS No. 20621
BILL McCARTER BOB GIBSON
592-3970 658-5153

OAK BAY
OPEN HOUSE
SAT. AND SUN.
1-4 P.M.
941 BYNG St.
(Off McNeil)
Quality new two-storey home with over 2,450 sq. ft. Three large bedrooms and den or 4th bedroom. Formal living room with bay window, formal separate dining room, large bright kitchen with built-in dishwasher and breakfast nook. Terrific family room with second fireplace plus built-in wet bar. Other features include 2½ bathrooms, lots of woodwork and built-ins, quality carpets and light fixtures, heavy shake roof, plus much more, all on easy care lot! Asking Price $99,500.
FRED CARVER 385-9741

BROADMEAD
OPEN HOUSES
SAT. 1:30-4:30
971 Royal Oak Drive asking $117,000
709 Hillwood asking $148,000
4712 Hillwood asking $165,000
All three character homes just completed. They are a must to see. There are so many custom features built into each, sauna, swirl pools, etc., one with a fabulous view. Excellent workmanship. Drive to Broadmead and follow the arrows.
HOWARD TOMLIN
385-9741 477-1327

Island Homes Ltd.
2804 DOUGLAS
386-7549
ROCKLAND AREA
Prestige Area
5 Years Old
Quality construction — immaculate condition — sea and mountain views. Bright living room, new quality wall-to-wall and brick fireplace, separate dining room, convenient kitchen with dishwasher. Sundeck, master bedroom ensuite. Developed basement featuring large bedroom with 4-pce ensuite. Laundry room, work shop, sewing room with built-ins. Very attractive family room with bar and rock fireplace. Double drive-in carport. Easy care-delightful grounds. Truly a desirable home. Custom built with lots of extras. $113,500. Phone Bill Palfrey 386-7545 or Res. 598-4210 M.L.S.

RIM ROBERTS INVESTMENTS & MANAGEMENT LTD
702 1175 DOUGLAS 388-6691
PARKLANDS DR.
$69,500
Situated on a large landscaped lot in prime Esquimalt residential area. Three bedrooms, formal dining room, 14x21 living room with bay window and fireplace, recreation and utility rooms in basement. This home is in immaculate condition.
JOE MANTON 382-5211

$60,900
Just completed in Colwood, deluxe three-bedroom home located close to schools. Features include large living room with floor-to-ceiling white rock fireplace, ensuite plumbing off master bedroom, main bathroom, dining room, large kitchen with custom built cabinets, five-year Hudac warranty. 478-1259.

CORDOVA BAY ROAD — 2 BEDroom, 768 sq. ft. home, with 3rd bedroom in basement. Drive-in garage. Livingroom 18x13. Oil heat. Good future investment, as this lot is commercially zoned. $49,900. Phone owner 658-5228.

Western HOMES Inc.
1037 Cloverdale Ave., 386-3494
FANTASTIC STARTER
$44,900
Situated on a quiet street this home offers a lovely LR with fireplace, sep. dining room, cab. elect. kitchen with eating area, 2 bedrooms, 4-pce. van. bath, large utility room and separate wired garage for the handyman, mechanic, etc. LOTS of room for EXTRA vehicles on the 70x100 lot. SEE IT. MLS 19882. Phone
Wilf Cotton and Terry Eden
386-3494 (24 hrs.)

START OFF THE NEW YEAR RIGHT
Brand new 2300 sq. ft. three-level split 4-bedroom custom-built home on large view lot. Living room with old brick fireplace, bright dining room, lovely kitchen with large family room off. Handcrafted custom cabinets, second fireplace and wet bar in family room, mud room and utility room. 3 bathrooms, large master bedroom with walk-in closets, powder room vanity plus ensuite plumbing. Roughed-in vacuum system, wrap-around sundeck with lots of privacy. Superb Brentwood Heights location with sea and valley views. Compare with houses costing much more and then be pleasantly surprised at the full price of only $59,500. Exclusive Listing. Courtesy to all Realtors. For private showing contact:
Terry Eden and Wilf Cotton
386-3494 (24 hrs.)

BEAUTIFUL 2091 HAIDEY TCE.
CENTRAL SAANICH—½ acre lot — A-1 soil — panoramic view — and 2950 sq. ft. of spacious well finished home, 3 lge. bedrooms with ensuite — abundance of closets — one walk-in — 3 bathrooms — 2 F.P. Everything well proportioned—including completed 1350 sq. ft. basement area. 33x15 Rec. Rm.—F.P. Completely self-contained in-law suite — Oil — Hot — Water. Asking $96,700. Call Ken Jensen 386-3494 — 592-9079.

A LI'L BIT OF HEAVEN
$88,500
NEW LISTING
FANTASTIC waterfront property in Lands End area. Sweeping 180 degree water views with gorgeous sunsets over Satellite Channel and your own secluded bay. Approx 168' of waterfront and the beautifully treed lot is 1.35 acre. Cosy 1-bedroom home of approx 650 sq. ft. with stone heatilator fireplace and knotty pine interior. MLS 21524. Can't be seen from the road so for private viewing please phone
Wilf Cotton
Terry Eden
386-3494 (24 hrs.)

Victoria Realty LTD
386-3585
BRENTWOOD BAY
Brand new Tudor, crisp clean lines and very attractive. Exceptionally well balanced floor plan, spacious entry to a very charming living room with expansive white marble fireplace (floor-to-ceiling), choice "L" dining room, beautiful kitchen with lots of counter space and cabinets, 3 bedrooms with superb master bedroom and 2-pce. ensuite, full high basement with rec. room, games rm., extra bath. Excellent value at $97,500. Phone Morris Lund, 386-3585, anytime.

ESQUIMALT
VACANT POSSESSION
$49,500
LOW DN.
On this 2 bedroom, full basement home, an excellent thru-hall floor plan. Living room with fireplace, dining room, spacious kitchen, beautiful lot, near the Recreation Centre. Call quickly on this one. Grant MacFarlane, 386-3585 res. 479-8528.

HOBBY FARM
3 acres, North Saanich, 2,400 sq. ft. 1600 on the main and 1600 on lower level. 5, 4 and 2-pce. baths. Vendor moving to the interior, anxious. Make an offer. Call Neva Pennie, 386-3585.

P.R.B
P. R. BROWN AND SONS LTD.
The People to see
LARGE LOT
3801 CEDAR HILL RD.
Development possibilities with a nearly ½ acre lot. Attractive small home. Large 21'x21' separate garage. Asking $55,900. Have a look. All offers considered.
ROY ANDERSON 477-5057 or 385-3435.
JOHN EVANS 383-2435.

MODERN HOME
1329 Gladstone. Only $49,900 and open to offers. 2 BR on main. Full basement with large rec. room and 4th BR. This is good value. Drive by and see for yourself. ROY ANDERSON 477-5057 or 385-3435.
JOHN EVANS 383-2435.

CHARACTER
$110,000
—Quiet location
—Immaculate, 3 bedrooms
—Den
—2-room Studio with view
—Dining room with view
—Large kitchen
—FP in living room
—Laundry in finished basement
—Single garage
—½ acre with fruit trees and garden area
—A must see with
K. O. MOORE or D. WARNER
MLS
385-3435 anytime

OAK BAY, 3 BLOCKS TO schools and the Catholic Church. See this lovely, well maintained 3 bedroom home with full basement and access for boat, trailer etc. From rear lane. Price $65,000. Phone 386-6552 or 592-2920. F. C. Hully, Real Estate, 620 View.

FLOATHOME $9500
30' x 8', kitchen, bathroom, living-sleeping area. Fully self-contained. Moored Esquimalt. Must be sold, owner leaving country. 383-3577, evenings.

CHA

256 WATERFRONT PROPERTIES

Western HOMES ltd.
1037 Cloverdale Ave. 386-3494

A LI'L BIT OF HEAVEN
$88,500
NEW LISTING

FANTASTIC waterfront prop. in Lands End Area. Sweeping 180 degree water views with gorgeous sunsets over Satelite Channel and your own secluded bay. Approx 168' of waterfront and the beautifully treed lot is 1.35 acre. Cosy 1 bdrm home of approx 650 sq. ft. with stone heatilator fireplace and knotty pine interior. ML 21524. Can't be seen from the road so for private viewing please phone

Wilf Cotton and Terry Eden
386-3494 (24 hrs.)

IMMACULATE 4 BEDROOM house and grounds, 1100 sq. ft. on 1½ floors plus 700 Sq. Ft. in partially developed basement. A sound investment, this home has tremendous potential for further enhancing house and protected waterfront or just live graciously as is. View Royal, 317 Stewart Avenue. To View, Phone: 478-9640 or 386-2938 Price: $74,500.

PRIVATE. GORGE-KINSMAN Park area. Prestigious home? Yes. Development possibilities? Yes. Enquiries invited. 382-7730.

258 CONDOMINIUMS and TOWNHOUSES

VR Victoria Realty LTD
386-3585

Admirals Harbour View Townhouses
933 ADMIRALS ROAD, ESQUIMALT
(Parklands Area)

5 YEAR WARRANTY

OPEN DAILY
Incl. Sunday
1:30-3:30

PRICE RANGE: $53,500-$59,500
—Two and three bedrooms.
—Over 4½ acres treed parkland.
—Fireplaces.
—Carports.
—Basements in many.
—Rustic Cedar and Stucco exterior.
—Screened patios.
—Landscaped.

CONDOMINIUM SPECIAL

An excellent buy offered in this 2-bedroom condominium with 1,240 sq. ft. of living area including large living with Mediterranean FIREPLACE; dining room; spacious kitchen; master bedroom with en suite plumbing — plenty of closet space. ONLY $43,900. MLS.
JOAN HOPPER — 479-1662 or
DONNA VALIKOSKI — 388-4271
J. H. Whittome & Co. Ltd.
Royal Oak Branch

Park Pacific
ROYAL WOODS
(McKenzie near Quadra)

1—LOVELY TWO-BEDROOM CORNER APARTMENT-HOME (facing South and West on ground floor) — ASKING $48,900. Ensuite 2-pc. bathroom in master bedroom. As in all suites, stove, fridge, dishwasher, storage locker and parking space are included in the price.
—Lovely treed property. Professionally landscaped.
—Large heated indoor pool; with handy outdoor patios.
—Sauna, swirlpool, exercise room and changing rooms.
—Two deluxe recreation lounges.
—Tudor motif reading room with beamed ceilings.
—Hobby room and workshop.
—Magnificent billiard room.
—Tennis court and shuffle board.
For additional information or appointment to view, call:
ROBERT YOUNG 383-9898, 383-3124
GEORGE BLACK 382-2426, 656-7041

Park Pacific
JACK MEARS
OAK BAY REALTY LTD.
"The Professional People"
2194 OAK BAY 598-3321
3618 SHELBOURNE 598-3344

OPEN HOUSE
1019 McCLURE
DAILY 2-4 (incl. Sun.)

This quiet exclusive building of 10 two bedroom and three 1 bedrooms is within walking distance of downtown. All have fireplaces and are corner suites. Dishwasher and garbuator is included with the usual appliances. Prices from $43,500. for a private showing call: 598-3321 or 598-3344.

ADMIRALS ROAD
SPACIOUS WITH QUALITY
2 bedroom, 2 bathroom, balcony with lots of cupboards and extra storage down. Only 12 suites in all. Monthly assessment $30.00. Asking $38,500. Please call: PHYLLIS COUTTS at 598-3344.

VILLA ROYAL
Beacon Hill Park
$29,900

Bright, cozy, tastefully decorated one-bedroom unit, must be sold. Adult-orientated. Penthouse rec. room, swirlpool, sauna, hobby room, covered parking.
Izik Homes Realty, 383-8522
L. Izik, 598-8289

FREE RENT UNTIL JANUARY 1

Rent then only $260 per month. One-year old, two-bedroom condominium with fireplace, stove and fridge on Kaltasin Road near Sooke. Commute as many do. Phone Ted, 383-8345.

XMAS BARGAIN
$29,500

One bedroom condominium, quiet, secure, fireproof building, fridge, stove, ww, drapes included. Large 11¼% mortgage. Call owner 592-5636.

ORCHARD HOUSE
Studio from $25,000
1-Bedroom from $29,000
2-Bedroom from $50,000
Open 2-9 Daily
Saturday 1-5
Sunday 1-5
617 Michigan St, 382-8231 382-8232

258 CONDOMINIUMS and TOWNHOUSES

WESTPORT
1020
Esquimalt Rd.

—Spectacular views.
—Creative landscaping.
—Wood-burning fireplaces.
—Under building parking.
—30 homes all with one and one-half bathrooms.
—PRICED FROM $36,900.
OPEN DAILY
1:30-4:30 6:30-8:30
SAT., 1:00-5:00
To enter — turn right on Lampson and right on Wordsley.
RICK KINNIS 477-9394
ARNOLD MARR 477-6233

Commodore
141 BUSHBY

The Commodore provides everything for comfortable easy living:
—2 bedrooms.
—2 bathrooms
—glassed-in balconies
—fireplaces
—five Moffat appliances
—only steps to downtown bus service.
—located on a quiet residential street.
—priced from $54,900 to $64,900.
For any further information call:
JOHN BUNYAN 383-7777

DALLAS ROAD
2-BEDROOM
AND DEN

This lovely condominium home has just been listed and comprises of approximately 1410 sq. ft. There is a wood-burning fireplace in large living room, large dining room, 12x11, and also one and one-half bathrooms plus utility room. All appliances included. Priced at $70,500. For viewing contact:
RICK KINNIS 477-9394

BILLION DOLLAR VIEW

See this lovely one-bedroom condominium suite on Dallas Road. Beautiful seaview never to be lost. Located in a small quiet building. Asking price of $43,500. For more information and private viewing call:
KEN WRIGHT 598-2183
WESTMONT REALTY LTD.
920 Hillside
386-6796

david burr LTD.
655 Fort St. 384-9335

OPEN HOUSE
SPENCER CASTLE
2910 and 2920 COOK ST.
PHASE I and II
DAILY 1-5 P.M.

See and compare the available units in this reinforced concrete building. All units comprise 2 bedrooms, 2 full bathrooms, private patios, ensuite washer and dryer, fridge, range, dishwasher and garburator. Amenities include full use of pool, saunas, 7 guest rooms in the castle and 4½ acres of beautifully landscaped grounds. Floor areas range from 1215 to 1365 sq. ft. and are priced from:

$64,500 - $74,500
MADGE or DON ROBBINS
384-9333 384-9072

DIAMOND DEVELOPMENTS LTD.
Invites you to view:
WEMBLEY MANOR
1665 Oak Bay Ave.
featuring:
2 bedrooms, 1½ baths, billiard room, lounge and reading room, covered parking, appliances. Pleasant outlook or views from most suites.
OPEN DAILY
10 to 5
SUNDAYS
1 to 5
Price range $44,000 to $55,000.
For after hour or special appointments please contact:
JIM WEST
598-8111 595-4094 (res.)

Western HOMES ltd.
1037 Cloverdale Ave., 386-3494

TOWNHOUSE
$65,000

Swiss Chalet look on the outside and 3 levels and 1572 sq. ft. that is pleasantly pleasing on the inside. Drive by 232 Superior St. then call:
Bill Wilson
386-3494 (24 hrs.)

B.C. LAND AND INSURANCE AGENCY LTD.

OPEN HOUSE

1:30 to 4 P.M. Every Day
1740 Knight Ave. off Richmond Rd.
5 executive town houses, 1600 sq. ft. 3 bdrms., 3 bthrms, fireplace, kitchen with breakfast nook, fridge, stove dishwasher and garburetor. The best buy on the market from $61,900 with 10¾% financing.
Don Oakes, 478-4334
Office 478-5588

ROYAL WOODS

A beautiful full 2-bedroom suite with 1½ baths, living and dining rooms and balcony. On 2nd floor, and still close to your car. Enjoy the pool, sauna, whirlpool, poolroom amd partyroom. Stove, fridge and dishwasher included. This suite is $2,000 lower than any comparable one on the market in this complex. Call me now for an appointment to view.
KEN MANN 598-5144
T. L. MANN & ASSOCIATES LTD.

BACHELOR UNIT
NOTHING DOWN

You can buy this comfortable unit for nothing down. Complete with fridge, stove, drapes, swimming pool, tennis, billiard room. Apply your monthly payment to your option to purchase and enjoy this luxury condominium. Call 388-6876. For further details.

WILL TRADE

Two-bedroom, top floor deluxe condominium, Gordon Head area, $46,500, take automobile or boat as downpayment. Balance to vendor at 12%. 477-9485, after 6 p.m.

BEACON HILL PARK, $26,900, one-bedroom, swirlpool, sauna, rooflounge, almost new furniture, TV, drapes, rent, $280. Call owner, 384-3912, 385-7641.

258 CONDOMINIUMS and TOWNHOUSES

KNOWLES REALTY LTD.

HURRY TO
"THE HILLSHIRE"
$29,900 - $42,000

Victoria's fastest selling condominium project.
1525 HILLSIDE
One and two bedroom apartment style homes.
Features include: Built-in dishwashers, stoves, refrigerators, W-W carpeting, attractive well designed kitchens (some offer eating area in kitchen).
384-8101
Open Mon. to Sat. 10:00-5:00
Sunday 1:00-4:00

SPENCER CASTLE

Danzo and Franco Holdings Limited
Cordially Invites You to View
The Third and Final Phase of SPENCER CASTLE
2930 Cook Street
Weekdays 1-5 p.m. 384-4013 or Weekends, By Appointment
386-3816

Condo Value!

$34,900. Ultimate 1-bedroom condominium in small (15 units) building, close to town and all amenities. Features brick raised hearth wood burning fireplace, self-contained laundry room. Private, quiet end suite with huge garden balcony. Appliances included. MLS No. 21296.
John M. Hunter
388-6424 (Res. 592-6073)

Lord Selkirk

Two choice suites in small adult oriented brick bldg., quietly situated by the Gorge.
Both feature in-suite laundry rooms, same floor storage, 5 quality appliances, W-W thruout, breezeway, hobby shop, rec room, sauna and swirlpool baths. Ample parking.
1—$45,500. Over 1,060 sq. ft. plus 2 large garden balconies. Spacious living and dining rooms, 2 large bedrooms, loads of closet and cupboard space, tastefully decorated.
2—$45,700. Over 1,250 sq. ft. end suite on 3rd floor. Features 2 large bedrooms, 1½ baths (ensuite). Extra large walk-in closet or sewing room.
JOHN M. HUNTER
388-6424 (Res. 592-6073)
BAYSHORE REALTY LTD.
1006 FORT STREET

SEABOARD PROPERTIES LTD.
7173 WEST SAANICH RD.
BRENTWOOD BAY 652-1141

3 LEVELS
3 BEDROOMS
$53,000

Located in the Passmore Place subdivision only minutes to town and all amenities, yet peaceful and serene. Offering over 1100 sq. ft. of finished floor area and two patios plus large sundeck. This end unit has two bathrooms, eating area in kitchen plus dining room, and a carport plus extra parking. A must to see with:
652-1141 DAVE DAND 658-8490

Check and Compare
MT. TOLMIE-SHELBOURNE
ONE AND TWO-BDRM. APTS.
PRICED FROM — $29,500
Incl. appliances, carpeting, drapes, games room, hobby shop, pools, sauna, extra storage, parking. Close to shopping and transportation. MLS. To view anytime call:
KELLY DICKSON 477-1683

Norm Ross ASSOCIATES LTD.
440-1070 Douglas 382-6151

DANE DEVELOPMENTS

THE SEVILLE
1021 COLLINSON
ONLY 13 SUITES
2 BEDRMS. 1½ BATHS
$44,900-$48,500
OPEN DAILY
EXCEPT MONDAY
1 P.M. to 4 P.M.

THE LEXINGTON
1012 COLLINSON STREET
OPEN WEEK-DAYS 11-4

VICTORIA'S NEWEST CONDOMINIUM
PRIME FAIRFIELD LOCATION
2 BEDROOM — 1½ BATHROOM
AS LOW AS $2,175 DOWN
95% FINANCING AVAILABLE
PRE-PAID APPRAISALS
PRE-PAID SOLICITOR COSTS
BOWEDEN REALTY 383-5524
383-4819 RESIDENCE 477-7750

OCEAN FRONT TOWNHOUSE

3 only units remaining in this development. Excellent investment or home.
$55,000 — $60,000
ROSCOE DEVELOPMENT CORP.
384-3484 642-3477

The Savoy Sacrifice Sale

Owners moving to USA. 777 Blanshard. Deluxe 2-bdrm., 1½ baths, dining room, dble. drapes, and 4 balconies with southern exposure. No reasonable offer refused. $5,000 dn. to right people. 382-5577.

3-BDRM. TOWNHOUSE

By owner, $36,900. Parkside Place. Tillicum and Burnside. 1½ baths, wall-to-wall, all appliances, private patio, swimming pool. Evenings, 384-4292; Daytime, 384-2444.

OAK BAY

1450 Beach Dr. 2 bedrooms, 1½ bathrooms on fourth floor with large balcony overlooking Newport. Immediate occupancy. $62,000. By owner, 382-3762.

$32,000
Two bedroom suite low cash payment, available immediately. 386-9922.

258 CONDOMINIUMS and TOWNHOUSES

THE AFFORDABLE TOWNHOMES
HARBOUR PARK
CORNER OF MONTREAL AND NIAGARA STREETS

3 Bedrooms
$2,250 DOWN
PRICED
FROM $44,900
QUALIFIES FOR
A.H.O.P.
FINANCING

—adjacent to public tennis courts
—and major park
—public school within 2 blocks
—1 short block to waterfront

OPEN HOUSE
Daily 10 a.m. to 5 p.m.
FOR FURTHER INFORMATION PLEASE CALL GERRY LLOYD BLOCK BROS. 477-1841 RES. 479-4105

DAON

BROWN BROS. on LANSHARD
"People Helping People"

SPENCER CASTLE

Call today and arrange an appointment to view this beautiful suite on top floor of Phase 2 of a re-inforced concrete building with both south and west exposures, ocean and mountain views. Unit comprises two large bedrooms, two full bathrooms, private balcony, ensuite washer and dryer, frig, range, dishwasher and garburator, additional storage (on same floor) covered parking space. Use of all amenities which include pool, sauna, guest rooms in Castle, all in beautiful garden setting. Offered at $89,500. Call DOUG LAWSON 595-2486 or JIM KENNEDY 592-9078.
(or 385-8771 anytime)

RIM ROBERTS INVESTMENTS & MANAGEMENT LTD.
702-1175 DOUGLAS 388-6691

FERNHILL PLACE
Esquimalt Area
20 STRATA HOMES
$39,000 to $48,900
Suite 402 with Fireplace $45,500
OPEN DAILY 1 TO 6
614 FERNHILL PLACE
JOE MANTON 382-5211

BROWN BROS. on LANSHARD
"People Helping People"

HURRY ON THIS ONE

3-bdrm ground floor condominium with private entrance and patio. Close to schools and shopping. Range, fridge, washer included. Ideal for young family. Price reduced to $31,900 with reasonable down payment.
DOUG LAWSON 595-2486
JIM KENNEDY 592-9078
or 385-8771 (anytime)

JOFFRE MANOR
1121 ESQUIMALT RD.

Your Choice of Suites
1 BR. $29,900 to $33,200
2-BR. $36,900 to $39,800
One 3 BR. 2 baths $45,500
Ask about our special winter rebates.
Attractive and spacious rec. area, lounge, workshop and exercise area. Spare parking on site and adjoining street. Close to shopping and Municipal Recreation.
OPEN TO VIEW
MON.-SAT. 1:30 to 5:30
with CLARE BROCK
382-1832 or 598-3321
JACK MEARS OAK BAY REALTY

24
Patio Homes
2 and 3 Bedrooms
$41,300 - $49,900
724 SEA TERRACE

Esquimalt Road Seaside — adjoining Harbour, park and tennis courts — 5 minutes from downtown — unmatched value — beautifully landscaped family living.
382-2159 WHEATON 385-5702

the Permanent
1125 DOUGLAS ST.
3647 SHELBOURNE
CANADA PERMANENT TRUST COMPANY

3 SOOKE CONDOMINIUMS
$36,000-$39,000

Beautiful like new, 2 bedroom condominiums with sea views from large sundeck. Bright and sunny living room with fireplace. Fridge and stove included. Plenty of storage and lovely well kept grounds. Inquire now while you can take advantage of Gov't. B.C. second. To view call:
MARTHA WONNICK 477-2641
HEATHER WILDE 477-5929
OFFICE 386-2911
Homefinders, Wall & Redekop

BY OWNER, THIRD FLOOR, 1-bedroom suite, Cedar Hill and Richmond area. Indoor pool, sauna. $32,000. 10% mortgage. 477-0601.

SELL IT
FAST
THROUGH
CLASSIFIED
DIAL 386-2121

263 GARAGES FOR SALE, RENT OR WANTED

WANTED TO RENT OR LEASE one bay garage with door, spacious enough to restore a car. 385-2066.

265 HOUSES WANTED TO BUY

Castle Properties Ltd.

If your property is for sale and suits any of the following parties, please call.

BACHELOR NEEDS

Small one or two-bedroom home in any nice area. Up to $46,900. Urgent. Danny Greig, 386-6164 or 598-3105.

FEBRUARY

Possession for young couple with 2 small children wants 2-3 bedrm. home with bsmt. up to $60,000. Call Larry Quaglietti, 479-6609 or 386-6164.

WANTED

1—2-bdrm., no bsmt. home within Greater Victoria area. Fireplace would be appreciated up to $45,000. Smaller lot OK.
ALSO
2—3-Bdrm., full bsmt., home with large rec. room ½ bath, and 1-bdrm. down east of Douglas. Likes Oak Bay, Fairfield and S.E. Around $68,000. Louise Wiltermuth, 477-6307; Castle Properties Ltd., 386-6164.

URGENT

Semi-retired couple require two or three-bedroom home with few steps any area. Up to $70,000. Cash. Ben Greig 598-3105 or 386-6164.

CASH

Investor will pay cash for homes in need of repair for rental. Up to $40,000. Bob Kohlruss, 658-8360 or 386-6164.

TWO SCHOOL TEACHERS

Require "Small" two or three-bedroom home not more than $49,000. Must be nice residential or rural area. Urgent. Cash to you. Ben Greig 386-6164 or 598-3105.

URGENT

Business couple require 2 or 3-bedroom home with large garage or space to erect same. Prefer some nice residential area in town or reasonably close in. Up to $60,000. Ben Greig, 598-3105 or 386-6164.

OAK BAY

Young family of four wants 3 bdrm home in Oak Bay. Must be a character home somewhat modernized in kitchen. Has $60,000 cash for downpayment and will consider buying up to $100,000. Poss. Jan.-Feb. What have you? Please call in confidence. Ole and Irmgadd Knudskov, 598-2461, around 5-7 p.m. or office, 386-6164.

QUALITY REQUIRED

Side-by-side duplex with three bedrooms on one side. In nice area. Up to $90,000. Urgent. Ben Greig, 386-6164 or 598-3105.

INVESTOR REQUIRES

One or two small houses for rental purpose. Easy care lots preferred. Up to $50,000. Instant decision. Ben Greig 386-6164 or 598-3105.
ANOTHER SERVICE OF CASTLE PROPERTIES

NEEDS GORGE OR MARIGOLD AREA

Langford couple want to relocate closer to town. They require 2-bedrooms plus a full height basement. Max. price $55,000. Call Chris Greig, 386-6164 or 478-5553.
ANOTHER SERVICE OF CASTLE PROPERTIES

THINKING OF SELLING?

Serious buyers wainting to purchase:
1. 3-bedroom older home up to $55,000, must have basement in any nice residential area. Possession could be the spring.
2. ½ acre building lot in Royal Oak or Cordova Bay.
3. Must be Oak Bay, 2 or 3-bedroom. Must be in nice condition for this family, up to $65,000. If you are considering selling, please call for professional real estate service and a market evaluation of your property at no obligation.
RAY TILLYER / JUDY JOHNSON
477-0191 477-1650
Royal Trust Real Estate

WE WILL BUY FOR CASH

If your home is suitable for rental and will show a return call the sales supervisor for a quick decision.
Wall and Redekop Realty
386-2911 or 386-2912

MARCH: 2-BEDROOM RETIREMENT home, garage, garden, sea view. Location — Duncan to Victoria. $48,000. Description and operating costs to Victoria Press, Box 41.

PRIVATE

Moving to Victoria, require older reasonably priced home. Will purchase for cash. 479-2209.

DO YOU NEED TO SELL YOUR home in a hurry? Will pay immediate cash for older homes. Phone 657-1552.

271 LOTS FOR SALE

LOT 50x120
McKenzie Avenue

Close to testing station and fully serviced. Call for details. Terms available at $24,900. MLS 19020.
RICK KINNIS 477-9394

BUILDERS TERMS
INTEREST RATES ARE
DOWN

Time to build on these lots in a new subdivision. Close to University, some treed lots in quiet cul-de-sac. For any further information call:
ARNOLD MARR 477-6233
WESTMONT REALTY LTD.
920 Hillside
386-6796

Treed Seaview Lot

This delightful ½ acre is ready for you to start construction of your dream home — (even the well is in) — situated on a quiet country lane in Central Saanich. The vendors want it sold now. The price $35,000. Call:
LORRAINE HETT
386-2911 478-2430
Homefinders, Wall & Redekop

Gordon Head Lot

Vendor will consider all terms, trades or joint venture arrangements on this 6,200 sq. ft. lot of Columbia. Just make an offer. MLS. Ross or Marion, 477-9514, 386-6275, Pager 2813, 479-2848.
Century 21 Principal Properties Ltd.
4088 Shelbourne St.

BUILDING LOT

Located in the Pat Bay area of North Saanich — short walk to waterfront. 51'x180'. Drilled well, $29,500. (MLS).

Fantastic views, 7-10th's acre waterfront in East Point area, Saturna, $14,000. (MLS). Capital Region Agencies, 656-3951, Jim Jones, 656-4597.

Gordon Head LOTS

REASONABLE TERMS
Highest location 6 — 9,000 sq. ft. Stones throw to U-Vic. Phone Kaseal Construction 386-6191, or 592-6081.

DRAW MORTGAGES
14 PERCENT

Anywhere in Greater Victoria
CONTINENTAL ESTATES CORP.
777 Fort Street 385-6778.

BRETNWOOD
BUILDING LOTS

3 adjacent building lots, fully underground service in cul-de-sac near Brentwood Village, by owner, reduced to $28,500 or offers? Vendor will finance. Call 595-6319.

VIEW PROPERTY

MAGNIFICENT VIEW LOT overlooking Cordova Bay, Straights and Mt. Baker. Possibly the last of its kind. Price $33,000. Enquire Monarch Holdings Ltd., 592-0411. Evenings, 598-1576.

271 LOTS FOR SALE

Park Pacific

DON'T JUST BUY A LOT!
INVEST IN YOUR FUTURE AT
DEAN PARK ESTATES
CONSIDER THESE FEATURES
—PANORAMIC SEA VIEWS
—LARGE ½ ACRE PLUS SITES (15,000 SQ. FT. MINIMUM)
—FULL UNDERGROUND SERVICING
—WITHIN WALKING DISTANCE OF A NEW REC-CENTRE (UNDER CONSTRUCTION)
—PRICED FROM $34,500

ENTER OFF EAST SAANICH RD. BETWEEN McTAVISH AND DEAN PARK RDS.

SALESMAN ON DUTY 11 - 4 P.M.

For further information call:
Dean Park Sales 656-7041
or
George Black (after 6 p.m.) 382-2426 479-8813
J. B. Young 598-1818
Park Pacific Inv. 383-4124

Western HOMES ltd.
1037 Cloverdale Ave. 386-3494

C-3 PROPERTY
ROYAL OAK
$175,000

Looking for opportunity, then investigate this 16 year old 5150 sq. ft. revenue building with 21,500 sq. ft. of land. It is strategically located in Royal Oak. The building could have a face lift together with easy interior alterations to produce a better income. Modify your purchase to get the revenue up where it should be. The C-3 zoning allows a flexible commercial spectrum of uses. Secure new tenants or perhaps strata title the complex. Re-development sketches available. This is an excellent buy for the one who can see it. Call NOW.
G. W. Bentham
386-3494 (24 hrs.)

REALSPAN PROPERTIES LTD.
1031 VANCOUVER ST. 388-6454

MT. DOUGLAS
OAK TREES

Large corner lot in a quiet setting of Oak Trees and fine homes. Owner will finance during construction. $36,300.
R. I. MURPHY
388-6454 592-7250

P.R.B
P. R. BROWN
AND SONS LTD.
"The People to See"

NORTH SAANICH

A ½-acre close to Coles Bay. Drilled well and perced. Approx. 40 marketable Holly trees. No buildings. Nice view. Asking $39,900. Exclusive. For more information please call:
Messrs.
K. O. MOORE or D. WAGNER
385-3435 anytime

SOOKE LOT
¾ Acre

Corner of Sooke and Manzer — treed lot with high view of sea — offers invited on asking price of $18,900. MLS.

URGENT SALE REQUIRED

Lovely ½ acre level treed lot in N. Saanich in area of good homes. Partly cleared, available services. Excellent price $31,500. MLS.

Joan Hoper, 479-1667
Donna Valikoski, 388-4271
J. H. Whittome & Co. Ltd.
Royal Oak Branch

$9,999 FULL PRICE

$3333 down. Lot 60x120 approx., near Duncan. Perked o.k., highways o.k., building permit ready to be issued, building mortgage ready to be signed. 642-5054.

ROCKLAND

Prime building lot 85x110 full frontage, completely servicel, $38,500. Call Bob Ellis 479-1687 or 598-7262.

50X120 TREED LOT, CORNER OF Obed and Orillia, fully serviced, $35,000 or nearest offer. 382-1271 mornings.

274 PROPERTY WANTED

APT. SITE

Builder requires 10,000 to 100,000 sq. ft., even more for immediate development. Phone now, Kasapi Construction, 386-6191.

SEAVIEW LOT, FREE TITLE, north of Departure Bay, Nanaimo district, would like to trade as down payment for lot in north Saanich, 656-5681.

280 ACREAGE FOR SALE AND WANTED

FANTASTIC

—5 acre properties in Saanich.
—great potential
—minutes drive from City
—Build your dream home now and wait
—When this fast expanding area demands a change from 5 acre minimum to smaller lot sizes, What an investment!
—Nice choice from $56,000-$73,000
Coastland Estates, 479-2150 or 479-9486

10 ACRES AND 2-BDRM. HOUSE

All flat beautiful farm land close in. Make an offer on $95,000 asking. Call Gerry Finnigan 383-4739 or 386-6164 (24 Hrs.)
CASTLE PROPERTIES LTD.

1-ACRE LOT

Within 4½ mile circle. Quiet country surroundings. Call Gerry Finnigan 383-4739 (24 Hrs.) Castle Properties Ltd.

285 UP-ISLAND PROPERTIES

SHAWNIGAN BEACH ESTATES
80 x 115 lot approved for building. Close to clubhouse and beach. Enjoy all amenities. Watermains.
$14,900
Call 656-2427

17.5 ACRES IN CHEMAINUS. Zoned R1 and R2, subdividable into approx. 78 lots. Sewer and water services available. Vendor will assist in financing. Call Terry Smith 748-2509 or 748-1476.

YELLOW POINT

10.28 acres, 585' frontage on Yellow Point Rd. Arbutus, fir, Maple and Alder. Drilled well, 420 gallons per hour. $52,500. David Scott. 385-3435 or 479-4405.

PEARSON/JOHNSTONE & ASSOCIATES LTD
BOX 399, PARKSVILLE, B.C.
248-3216 752-6964
EAGLE REALTY LTD.
Box 1060, Parksville, B.C.
Telephone 248-6191

285 UP-ISLAND PROPERTIES

BROWN BROS. on LANSHARD
"People Helping People"

COURTENAY, V. ISL.

FOURPLEX—Only 6 years old, in beautiful condition. Two end suites have 3 bdrms and small den, two inside suites have 2 bdrms, small den and balcony. When in Courtenay, why not drive by 2110 Piercy Ave. and remember, view by appointment only. Price $89,900. Mortgage rate only 10%. Call: DOUG LAWSON in Victoria Evenings 595-2486 or 385-8771 (any time).

MAPLE BAY

Unique executive style house, 1,615 sq. ft. Skylights, shakes, cedar pantry, feature walls, cedar sundecks, bay windows, ½-acre site, tree and seaview. In exclusive area outside Duncan. Price $83,500. S. Neilsen (Builder) 112-746-6260.

FISHERMAN'S SPECIAL

4.7 acres in Deep Bay, Vancouver Island. 5 minutes walk from Government Wharf, year-round moorage, 4-bedroom house, wall to wall carpet, electric heat. Approximately 3 acres, cleared and fenced. Out buildings. Priced at only $67,500. Phone 112—757-8465.

WELL TREED LOTS

Two lots ready to build or mobiles allowed. Well already in on one lot. Driveway on the other. Just think two lots over ½ acre each. For only $22,900.
JACK GRANT 477-8172
477-1841 BLOCK BROS. REALTY LTD.

BRAND NEW, 3 BEDROOM, full basement, home with fireplace, wall to wall carpet throughout on levelled treed lot. N.H.A. approved with 95 per cent financing available, $47,450. Steven Roth, 384-9210.

SEAVIEW HOMES

Two seaview homes in Cowichan Bay under construction. Full basements, 3 bedrooms, 2 fireplaces. Both 1280 plus sq. ft. Panoramic views. Call Terry Smith 748-2509 or 748-1476.

5 ACRES

Approx. 3 miles from Duncan. Not rock. Asking $29,900. Quickly call Irene Dalziel 477-6390 or 386-6164, Castle Properties Ltd.

1.94 ACRES — DUNCAN AREA. Water, treed, close to schools, $27,000. 746-7918.

HOW TO WRITE
A GOOD
CLASSIFIED ACTION AD

1—IT'S BEST to start your ad with the name of the article or service you have to offer. If you have an apartment, room etc., for rent, or property for sale, start your ad with the location.

2—BE CLEAR. Readers respond more quickly and favorably when given complete, definite information. Always include the price in your advertisement.

3—MAKE IT EASY for the reader-prospect to reach you. Always give your telephone number or your name and address. If you do not have regular hours, state a preferred time for the prospect to get in touch with you.

4—PLAY SAFE. You get the greatest reader attention by using consecutive insertions. A six-day order is best and costs less, and you can, of course, stop your ad as soon as you get the results you want. You pay only for the days your ad appeared. Lower yearly rates are available to those who wish to keep their services or products before the public.

5—PLACE YOURSELF in the reader's position and ask yourself what you want to know about your offer. The answer you give will make a good Want Ad.
Don't allow the reader to speculate.

6—GIVE YOUR PROSPECT every inducement you can with good copy. Classified action ad readers have the money and are already interested in buying the merchandise or service you have to offer: the details and information you give are the most important.

7—TO PLACE YOUR AD, call 386-2121, your direct line number to fast Want Ad action. A courteous, efficient advisor will be glad to help you word and place your order. And remember, Classified Action Ads afford you the most complete coverage. Telephones are open 8:00 a.m. to 6:00 p.m. for you daily, Monday through Saturday call:

386-2121

Bulky Trio

by Alice Brooks

Crisp days call for this cozy, bulky-crochet trio.

F-A-S-T TRIO! Crochet coat from neck down all in one piece, including sleeves. Use bulky yarn. Pattern 7139: directions for scarf, beret, coat. Sizes 4-10 included.

Send $1 for each pattern — cash, cheque or money order. Add 25 cents for each pattern for first-class mail and handling. Send to: **Alice Brooks, Needlecraft Dept., 60 Progress Ave., Scarborough, Ontario M1P 4P7.** Print plainly pattern number, your name, address.

Value! 225 designs to choose from in NEW 1977 NEEDLECRAFT CATALOG! 3 free patterns inside. Send 75¢ now!

Stitch 'n' Patch Quilts	$1.25
Crochet with Squares	$1.00
Crochet a Wardrobe	$1.00
Nifty Fifty Quilts	$1.00
Ripple Crochet	$1.00
Sew + Knit Book	$1.25
Flower Crochet Book	$1.00
Hairpin Crochet Book	$1.00
Instant Crochet Book	$1.00
Instant Macrame Book	$1.00
Instant Money Book	$1.00
Complete Afghans #14	$1.00
Easy Art of Needlepoint	$1.00
Complete Gift Book	$1.00
Book of 16 Quilts #1	60¢
Museum Quilt Book #2	60¢
15 Quilts for Today #3	60¢
Book of 16 Jiffy Rugs	60¢
12 Prize Afghans #12	60¢

Jump for Joy!

Printed Pattern

by Anne Adams

Sew this jump and sleeveless jacket for the pure joy (and flattery) of wearing it at holiday dinners, dances, at-home. Layer it over a blouse.

Printed Pattern 4746: Misses' Sizes 8, 10, 12, 14, 16, 18. Size 12 (bust 34) jumpsuit 2 yards 60-inch fabric.

Send $1 for each pattern — cash, cheque or money order. Add 25 cents for each pattern for first-class mail and handling. Send to: **Anne Adams, Pattern Dept., 60 Progress Ave., Scarborough, Ontario M1P 4P7.** Print plainly size, style number, your name, address.

150 styles — lots of Quick Easies — in our NEW FALL-WINTER PATTERN CATALOG! Jumpsuits, tops, pants plus Total Wardrobe patterns. Free pattern coupon. 75¢

Instant Sewing Book	$1.00
Sew + Knit Book	$1.25
Instant Money Crafts	$1.00
Instant Fashion Book	$1.00

Deaths and funerals

305 DEATHS and FUNERALS

ARMITAGE — Suddenly on December 12th, 1976, at Mill Bay, B.C., Mr. Douglas Evan Armitage, aged 69 years, beloved husband of Frances of 21 Briarwood Crescent, Cobble Hill, B.C. Besides his loving wife, Frances he leaves his sons, Richard, Calgary, Alberta; Douglas, Olympia, Wash.; and Ian, Seattle, Wash; and his brothers, John, Auckland, New Zealand and Leslie, Palm Springs, Calif.
Service in the Sands Funeral Chapel, Duncan, B.C. on Thursday, December 16th, 1976 at 1:30 p.m. Rev. J. L. Ware officiating.
SANDS — DUNCAN

COMER — Passed away December 10, 1976, at Victoria General Hospital in her 62nd year, Hilda May Comer of 697 Ambassador Ave. Born and lived in Victoria all her life. Besides her beloved husband Joe, she leaves her parents Mr. and Mrs. William Rickman of Victoria and sons Ken of Westbank, B.C., Fred of Agincourt, Ont., Bob of Victoria, and daughters Maureen McQuarrie and Margaret Bassett of Victoria, B.C., and nine grandchildren. She also leaves three sisters; Beryl Gale, Doris Hinchcliffe and Betty Dewhurst, all of Victoria, and one brother, George Rickman of Victoria. Also several nieces and nephews. She was predeceased by her brothers Art, Ken, and Ross.
Funeral service will be held on Thursday December 16, 1976, at 10:00 a.m., in McCall Bros. FLORAL CHAPEL Johnson and Vancouver Sts. Followed by cremation.

DONEY — In Victoria, peacefully, at the Royal Jubilee Hospital on Dec. 9, 1976, Adelaide Margaret (Peggy) Doney, aged 75 years, a native daughter of Victoria, Widow of Albert Doney, she is survived by three sons, John Albert of Campbell River, George Alexander of Saanichton, and Donald Gordon of Edmonton; 13 grandchildren, five great-grandchildren; also one sister, Myrtle Brackett of Comox. She was a past matron of Ruth Chapter No. 22, O.E.S.
Private funeral service in the FAMILY CHAPEL of McCall Bros. (Flowers gratefully declined. Memorials, if desired, may be made to the Heart Fund, 1008 Blanshard St.)

EMBLETON — In Victoria, B.C. on December 11th, 1976, Mr. Thomas Embleton, aged 74 years. Born in Durham, England, and a resident of Sooke, B.C. for the past 16 years, late residence 6735 Eustace Rd. Predeceased by his wife, Irene, on December 11th, 1975. He leaves his son, Bob, Esquimalt, B.C.; cousins, Jim and Belle, Corbridge, Northumberland, England.
Service will be held in Sands Funeral Chapel of Heather, Colwood, B.C. on Wednesday, December 15th, 1976 at 1 p.m. Rev. J. Murray officiating. Flowers gratefully declined. Those so desiring may contribute to the B.C. Heart Foundation, 1008 Blanshard St., Victoria, B.C.
SANDS — COLWOOD

HAMBLY — Sarah (nee Dickson) at Windsor, Ontario, on Dec. 10th, 1976, formerly of 5150 Wyndotte St., East Windsor. Beloved wife of the late Herbert Hambly, dear mother of Ruth (Mrs. J. W. Bardsley) Thornhill, Ontario, Hazel (Mrs. N. Gunn) Windsor, Dorothea (Mrs. P. C. Fergusson) Victoria, B.C.
A private family service was held at the Funeral Chapel of A. W. Miles, 30 St. Clair Ave. West Toronto, Ontario, on Tuesday, Dec. 14th, 1976. In lieu of flowers a memorial contribution to your favourite charity would be greatfully acknowledged.

JANES — Suddenly on December 12th, 1976, at Duncan, B.C., Dr. Wilbur Corbett Baird Janes, beloved husband of Bessie Janes of 5946 Jaynes Rd., aged 53 years. Dr. Janes had been a practising Physician and Surgeon in the Cowichan Valley for 20 years. Besides his loving wife, Bessie, he leaves four sons, Corbett, Victoria, B.C., Stuart, Duncan, B.C., Kenneth, Saskatoon, Sask. and Ross at the residence; three daughters, Mrs. S. (Frances) King, Halifax, N.S., Miss Carol and Miss Toni, at home.
Service will be held in St. Edward's Church, Tzouhalem Rd., Duncan, B.C. on Wednesday, December 15th, 1976 at 10 a.m. Rev. Father H. Dunlop officiating. Flowers gratefully declined. Those so desiring may contribute to the Heart Fund, P.O. Box 73, Duncan, B.C. Arrangements by the Sands Funeral Chapel, Duncan, B.C.
SANDS — DUNCAN

LAURIE — On December 12, 1976 at home, 585 Linkleas Ave., Helen Beatrice Laurie. She is survived by her loving husband, Lt. Cmdr. James Denvon Laurie, at the residence and cousins in the U.K., Vancouver, Calgary and Toronto.
Funeral service in St. Mary's Church Elgin Rd., on Wednesday, Dec. 15 at 11:00 a.m. with the Venerable Archdeacon H. J. Jones and the Rev. E. Moulden officiating. (Flowers gratefully declined. Donations, if desired, may be made to the St. Mary's Anglican Church Memorial Fund, 1701 Elgin Rd.) McCall Bros. Funeral Directors in charge of arrangements.

LEE — In Victoria, B.C. on December 12th, 1976, Mrs. Lee Sue Tai Mui, aged 75 years, born in Canton, China, late residence 3789 Quadra St. She leaves her husband, Lee Hoy, at home; sons, Lee Leong On, Lee Leong Choy and Lee Leong Kai, Victoria, B.C. and eleven grandchildren.
Arrangement will be announced later by the Sands Mortuary Limited.
SANDS — VICTORIA

LEONARD — In Victoria on December 12, 1976, Michael F. Leonard of 1345 Pandora Ave., born in St. John's Newfoundland, late of Mississauga, Ontario. He is survived by his loving wife Janice, his mother, brothers and sisters.
Accompanied to Wards Funeral Home in Weston, Ont. for service and interment. McCall Bros. Funeral Directors in charge of arrangements.

McKEE — In Victoria, B.C. on December 11th, 1976, Mrs. Margaret Angus Laing McKee, age 73 years. Born in Wynberg, South Africa and had been a resident of Victoria for the past 72 years, late residence, 639 Admirals Road. She leaves her sons, John, Port Renfrew, B.C.; Harry, Qualicum, B.C.; Hugh, Victoria B.C.; Robert, Hensell, Ont., George, Winnipeg, Man.; Daughters, Mrs. Steve (Myrtle) Drouillard, St. Mary's Ont., Mrs. Dave (Ruth) Allen, Kitimat, B.C. 21 grandchildren, five great-grandchildren. The late Mrs. McKee was a member of the Ladies Auxiliary of The Royal Canadian Legion, Esquimalt Branch No. 172.
Service will be held in the Sands Mortuary Limited "Memorial Chapel of Chimes" on Wednesday, December 15th, 1976, at 3:00 p.m.
SANDS — VICTORIA

MICHAUX — Florianie, at home on December 11, 1976, born in Pironchamps, Belgium on December 23, 1883. Came to Canada in 1904 and had been a resident of Victoria since 1913. Predeceased by her husband, Emile, in January 1960 and eldest son, Augustine, in December 1974, she is survived by two daughters, Louise at home, Denise (Mrs. C. Dowman) of Victoria and four sons; Louis in Chatelineau, Belgium, Emile J., Gustave D. and Gaston J. of Victoria; seventeen grandchildren, seventeen great-grandchildren, one great-great-grandchild.
PRAYERS will be offered at McCall Bros. FLORAL CHAPEL, Johnson and Vancouver Sts. on Tuesday, Dec. 14 at 7:30 p.m. MASS will be celebrated in St. Andrew's Cathedral, Blanshard at View, on Wednesday, Dec. 15 at 10 a.m. Interment at Royal Oak Burial Park. (Flowers gratefully declined. If desired, donations may be sent to St. Vincent de Paul Society Christmas Fund, 840 View St. or any charity of choice).

PETFORD — In Victoria on December 13, 1976, Alfred Edward Petford aged 76 years of 1212-1147 Quadra St. He leaves one son Albert Petford of Victoria; two sisters, Mrs. Lucy Keiser of Victoria and Mrs. Evelyn Scott of London, England; four granddaughters and four grandsons. He was a member of Capital City Lodge No. 61, Knights of Pythias.
Funeral service in McCall Bros. FLORAL CHAPEL, Johnson and Vancouver St. on Thursday, Dec. 16 at 1 p.m.

305 DEATHS and FUNERALS

STIRRUP — In Victoria, B.C., on December 11, 1976, Mrs. Margaret Stirrup, age 95 years. Born in St. Helen's, Lancashire, England and had been a resident of Victoria for the past 63 years, late residence, 1196 Clovelly Terrace. She leaves her daughter, Mrs. A. (Elizabeth) Pendray, Victoria, B.C., her son, William, Basingstoke, England, grandchildren, Harold Pendray, Victoria, B.C., Robert and Leford Owens, San Diego, Calif., Linda Fowles, Chepstove, South Wales and Carolyn Stirrup, Basingstoke, England, 10 great-grandchildren.
Service will be held in the Sands Mortuary Limited "Family Chapel of Memories" on Wednesday, December 15, 1976, at 11:00 a.m. Rev. Harold Pendray officiating.
SANDS — VICTORIA

SURLINE — On December 11, 1976, Wilfred, beloved husband of Jean Surline of Victoria, and formerly of Saskatoon, Saskatchewan, aged 74 years. Survived also by one son; John Venus, Vernon, B.C. and one daughter; Joan Caccavale, Almonte, California. Three grandchildren, one sister, Mrs. Frances Crowhurst, North Battleford, Saskatchewan and numerous nephews and nieces.
Memorial service Wed., Dec. 15, at 11 a.m. in the Chapel of First Memorial Services, 4725 Falaise Dr. Dr. Rev. George Struthers officiating. Cremation. Flowers gratefully declined. Arrangements through the Memorial Society of B.C. and FIRST MEMORIAL SERVICES LTD.

UPTON — On December 11, 1976, in hospital in Victoria, Mr. Sydney E. Upton aged 84 years of 2580 Blackwood St., a resident here since 1952, formerly of Calgary and Lethbridge and associated, for many years, with the Independent Biscuit Co. He was predeceased by his wife Gertrude May in 1963. He leaves two daughters, Audrey May of Victoria and Mrs. D. C. (Doreen) Attrell of Houston, Texas; one son Roy of Calgary; seven grandchildren; five great-grandchildren; one brother Frederick in England. He served overseas with the 48th Highlanders and the 56th Battalion in World War One.
Funeral service in McCall Bros. FLORAL CHAPEL, Johnson and Vancouver Sts. on Wednesday, December 15, at 3:30 p.m.

WILLIAMSON: Suddenly on December 12, 1976, Gordon Scott Williamson, age 21 years. Born in Kingston, Ont., and had been a resident of Langford, B.C. for the past 20 years, late residence, 3290 Happy Valley Road, beloved son of Margaret (Peggy) Williamson, he also leaves, aunts, uncles and cousins.
Service will be held in the Gordon United Church, 935 Goldstream Avenue, on Thursday, December 16, 1976, at 1:00 p.m. Rev. David R. Stiven officiating. Flowers gratefully declined. Those so desiring may contribute to the Canadian Cancer Society, 857 Caledonia Avenue, Victoria, B.C., in memory of his Dad, Charles B. Williamson, who passed away on April 19, 1970. Arrangements by the Sands Funeral Chapel of Heather, Colwood, B.C.
SANDS — Colwood

WREN — On December 11, 1976, Dorothy Alice Wren of 1520 Belcher Ave., Victoria. Survived by two sisters, Mrs. Phyllis Ibbott, England, and Mrs. Kathleen Watson, Victoria; a nephew, Stephen Ibbott, England; a niece, Susan Wadsworth, Victoria; two nephews, David Watson, Ottawa, Ian Watson, Victoria.
Memorial service Tuesday, December 14, at 3 p.m. in the Chapel of First Memorial Services, 4725 Falaise Dr. Dr. Rev. Norman Archer officiating. Cremation. In lieu of flowers donations to the Canadian Bible Society, c/o Mr. Frank Martens, 2121 Cedar Hill Cross Rd., would be appreciated. Arrangements through the Memorial Society of B.C. and First Memorial Services Ltd.

309 IN MEMORIAM

MURRELL — In loving memory of William Henry, who passed away December 14th, 1968.
The depths of sorrow we cannot tell,
Of the loss of one we loved so well.
And while he sleeps a peaceful sleep
His memory we shall always keep.
— Always remembered by his brother George, sister Frances and Mom.

TWAMLEY — In loving memory of Helen Elsie who passed away December 14, 1975.
One year has passed since that sad day
When one we loved was called away.
God took her home, it was His will
But in our hearts she liveth still.
— Fondly remembered by her husband and grandchildren.

309 IN MEMORIAM

THEY SHALL GROW NOT OLD, AS WE WHO ARE LEFT GROW OLD, AGE SHALL NOT WEARY THEM, NOR THE YEARS CONDEMN, AT THE GOING DOWN OF THE SUN, AND IN THE MORNING, WE WILL REMEMBER THEM.
WITH GRATITUDE, SANDS.

310 FUNERAL DIRECTORS

McCall's

PRIVATE SERVICE
DONEY, Mrs. Adelaide Margaret —FAMILY CHAPEL
TUESDAY
MICHAUX, Mrs. Floriante PRAYERS 7:30 p.m.—FLORAL CHAPEL
WEDNESDAY
LEONARD, Mr. Michael F. Accompanied to Weston, Ont., for service and interment.
MICHAUX, Mrs. Floriante MASS 10:00 a.m.—ST. ANDREW'S CATHEDRAL
LAURIE, Mrs. Helen Beatrice 11:00 a.m.—ST. MARY'S CHURCH
UPTON, Mr. Sydney E. 3:30 p.m.—FLORAL CHAPEL
THURSDAY
COMER, Mrs. Hilda May 10:00 a.m.—FLORAL CHAPEL
PETFORD, Mr. Alfred Edward 3:00 p.m.—FLORAL CHAPEL
TO BE ANNOUNCED
SMYTHE, Mr. Lawrence Martin
McCALL BROS. Floral Funeral Chapels
385-4465

Sands
SEVEN CHAPELS, SERVING VANCOUVER ISLAND
Sensible Prices
Dedicated Service
For Information In Victoria Phone
388-5155

INTERNATIONAL FLIGHT CARE
Specializing in forwarding to or from anywhere
WORLD WIDE FUNERAL INFORMATION SERVICE
call collect (604) 388-5155 or cable
"Mortuary Victoria"
A Division of Sands

MEMBER BY INVITATION
NSM NATIONAL SELECTED MORTICIANS SINCE 1882
VICTORIA, 388-5155
SIDNEY, 656-2932
COLWOOD, 478-3821
DUNCAN, 746-5212
LADYSMITH, 245-2331
NANAIMO, 753-2032
Removal And Service Arrangement
Covering Vancouver Island
A Division of Sands

Hayward's Thomson & Irving
Funeral Chapels
1625 Quadra St.
386-3505

310 FUNERAL DIRECTORS

CUNNINGHAM FUNERAL CHAPEL
1155 Fort Street
Phone 384-5512 or 384-8626
Offering dignified moderate service for all. Geo. S. Cunningham, owner, manager.

FIRST MEMORIAL SERVICES
Serving the Public and Exclusive Undertakers for the Memorial Society of B.C. 658-5244.

311 MONUMENTALS

STEWART MONUMENTAL Works Ltd.
ESTABLISHED 1896
Memorial of Distinction
Marble fireplace and tabletops
1403 May St. 384-3452

MORTIMER'S MONUMENTS
633 DAVID ST. 383-6421
ESTABLISHED 1877
"The Finest in Craftsmanship"

SPELL IT OUT

When you have something to sell, the easiest way to find a buyer is to spell it out in print! You do that by placing a low-cost Classified Ad in the newspaper, Give us a call today, at 386-2121.

Turkey Prices: Make That $1.29

Turkeys can cost anything from $.100 per pound to $1.39 at Victoria butcher-shops, according to a survey by a Victoria woman.

The average price seemed to be about $1.29.

The woman, who didn't want to be identified, made the survey after reading a story in Saturday's editions of the Victoria Times that turkeys were selling in supermarkets in the range of $1 (for local birds) to $1.15 (for pre-basted imported fowl).

She said she had purchased a turkey for a friend at $1.39 for a 20-pound bird before she read the article.

After reading about the lower prices, she began shopping around.

"The lowest price I found was $1.09 for a utility grade turkey." That was for 20 pounds or more. Under 20 pounds the price was $1.17 per pound.

"At a second butcher shop the price was $1.39 under 18 pounds and $1.29 over 18 pounds. A third place was charging $1.35 per pound for any size turkey.

"A fourth place charged $1.29 for all sizes.

"I was very surprised at the great difference in prices."

The Times story pointed out that turkeys were selling as cheaply as 90 cents per pound for birds under 20 pounds in November but now are at $1 or more.

The Times survey was in a supermarket while the woman's survey was confined to butcher shops.

Information Officer Retires

One of the most travelled information officers in the Canadian armed forces retires Dec. 21.

That's when Major Denny Ryan completes his last day as regional information officer for British Columbia, a post he's held since July, 1974.

RYAN

Born and raised in Calgary, Ryan began his career as a radio newscaster in Calgary, Regina and Vernon.

Ryan joined the Canadian army as a public relations officer in February, 1962.

From 1964 to 1965 he was at Camp Rafah in the Gaza Strip. He served 10 months from 1969 to 1970 on Cyprus and from November, 1973, to February, 1974, he was in Cairo.

He tells a humorous anecdote of the last overseas posting.

"We had around 100 newsmen out there, waiting for the third world war to break out. They wanted to see the Canadians at Suez City but weren't allowed outside the city (Cairo).

"I made a deal with them. I went out with two (service) photographers to get the stuff they wanted."

Ryan explained he had no trouble getting through the numerous Egyptian checkpoints because he knew the Egyptian greeting, but when he came to the first Israeli checkpoint he was stymied.

"All I could say was 'Hi,'" he recalls. "The chap answered back with 'Where are you from?' I thought I'd had it. I said I was from Calgary, and right there, in the middle of the desert, he came back with 'I'm from Toronto.'"

In his zeal to help the media get the stories and pictures they wanted, Ryan once got stuck with a $300 personal bill, much to his chagrin.

This was when he was information officer in Edmonton.

The newsmen were to cover an airborne exercise in the Arctic and Ryan explains it was November when there was little sunshine and it was imperative the photographers be on the drop spot on time.

Ryan borrowed a Nodwell over-snow machine from the airport and got his clients to the area on time.

A month later, back in his office, he received a rental bill for $300.

"The fellow I'd arranged the deal with had since retired," he said wryly. "There was a brand new guy. That sure was a surprise."

NOTICE
PRIVATE BILLS
NOTICE is hereby given that, pursuant to Standing Orders, no Petition for any Private Bill shall be recieved by the House in its forthcoming Session after Monday, the 24th day of January, 1977.
Dated December 3, 1976.
Ian M. Horne, Q.C.,
Clerk of the
Legislative Assembly
of British Columbia.

IT'S KILSHAWS
1115 FORT ST.
AUCTION
FINE FURNISHINGS
FRIDAY at 7 P.M.
LIVING-DINING
BEDROOM STES.
COLOR TV.
BAR MIRRORS
25 BIBCYCLES
CALL
KILSHAWS
384-6441

LUNDS
926 FORT ST.
CAPACITY AUCTION TONIGHT AT 7
Includes Another Consignment From
F. N. GIBSON
(Ripon Rd.)
Colour TV Sets
"Coombe"
CHESTERFIELD
Expensive Occas. Chairs and Tables
Bureau Desk
"Malcolm"
Dinette Suite
Paintings — Lamps.
China — Glass — Plate
Bedroom Furnishings.
"Winchester" & "Savage" Repeating Rifles.
Almost New AVOCADO" — "COPPERTONE & "HARVEST GOLD"
APPLIANCES
Side-By-Side Refrigerator
Washers — Ranges
Portable Dishwasher
etc.
STAMPS — COINS
LUNDS AUCTIONEERS & APPRAISERS PHONE 386-3308

Special Offer
FOR PRIVATE PARTY CLASSIFIED ADVERTISERS
Use this handy coupon to place your Classified Advertisement and save money.

Name .....
Address .....
Phone No. .....
Signature .....
FILL OUT AND MAIL OR DELIVER IN PERSON TO
SPECIAL OFFER
Victoria Press Ltd.,
P.O. Box 300,
Victoria, B.C.
V8W 2N4.
No. of Insertions ..... Amount Enclosed $ .....
Your ad will run as soon as possible upon receipt of this coupon and payment, or please specify consecutive dates:
.....
.....
Classification Number ..... 10 WORDS MINIMUM

10 Words for 1 insertion in The Daily Colonist and Victoria Times: $1.00
10¢ for each additional word.
10 Words for 3 insertions in The Daily Colonist and Victoria Times: $2.50
25¢ for each additional word.
10 Words for 6 insertions in The Daily Colonist and Victoria Times: $4.00
40¢ for each additional word.

All ads must be written in regular classified style, and run on consecutive days.
All real estate, mobile home, rental and business advertising is considered to be commercial advertising and will not qualify for this special offer.
SEND CHEQUE or MONEY ORDER
— NO REFUNDS —
This coupon valid until March 1, 1977
THE DAILY COLONIST AND VICTORIA TIMES

During the holidays, the best times to call long distance could also be the least expensive.

This year, plan on avoiding the holiday rush by placing your long distance calls early.
And, take advantage of our long distance discounts. For example, when you dial station-to-station (112), you can save up to 60% off the regular day rate on most long distance calls placed before 8:00 a.m.
Keep this chart handy. It can help you save on your holiday calling.

Long distance discounts on most station-to-station calls you dial yourself (112). Minimum charge 20¢ per call.

Calls inside B.C.
Monday — Friday
5:00 p.m. — 11:00 p.m.
Saturday — Sunday
8:00 a.m. — 11:00 p.m.
35% off regular day rate.

Calls inside B.C.
Every night
11:00 p.m. — 8:00 a.m.
60% off regular day rate.

Calls outside B.C.
Monday — Saturday
6 p.m. — Midnight
Sunday
8:00 a.m. — Midnight
Christmas Day & New Year's Day
8:00 a.m. — Midnight
35% off regular day rate.

Calls outside B.C.
Every night
Midnight — 8:00 a.m.
60% off regular day rate.

B.C. TEL

Early Retirement Sought for Guards

OTTAWA (CP) — The Canadian Criminology and Corrections Association says prison guards should enjoy the same retirement provisions as the RCMP.

"The debilitating effect of the custodial job is as great as that faced by the police," the association said Monday in a brief to be presented to a Commons inquiry into violence in maximum-security prisons.

Guards in five prisons have told the committee that few survive the 35 years of work needed to reach retirement. They say tension-related illnesses claim many lives.

Their union is seeking changes that would enable the guards to retire after 25 years of service with benefits similar to those enjoyed by the RCMP. A union official said the proposed formula would enable guards to retire after 25 years with 50 per cent of the average salary of their best six years.

The brief says that "nothing will work, not new institutions, not new programs, until the basic problem of staff morale in federal prisons is dealt with.

Low staff morale is attributed to the rapid introduction of "radically new philosophies, policies and programs" at a pace that didn't allow guards to handle them. As the guards struggled to cope with new approaches, prisoners became more aggressive, especially "young, well-educated vocal inmates" in on drug charges for which they felt no remorse.

The association says it hopes the present inquiry "will not be another in the long list of fruitless examinations of particular incidents."

It proposes that prison programs be stabilized until a staff team can be created that understands them. It says confusion on policy matters arises from reams of standing orders, commissioners directives and divisional instructions.

The association says guards should have a channel into policy development. Guards complain that while they work most directly with prisoners, they rarely have any voice in policy changes that may endanger their lives.

Drugged Meat Rejected

MONTREAL (CP) — A small group of federal meat inspectors has sent a report to agriculture department officials in Ottawa warning that the level of antibiotics in beef is becoming excessive and could seriously threaten public health, a veterinarian for the department's meat inspection division said Monday.

Daniel Chene said the report was based on an informal research project — carried out by himself and "two or three other inspectors" — that resulted in the unprecedented condemnation of five steer carcasses in a Montreal-area slaughterhouse.

"I believe this was the first time ever in Canada that animals were condemned only for excessive levels of drugs," he said. The carcasses were barred from the marketplace in two batches between Nov. 30 and Dec. 2.

The action constitutes a precedent for stricter application of Article 4A of the federal Food and Drug Act which prohibits the sale of meat containing excessive levels of toxic substances — including such antibiotics as penicillin the tetracycline, he said.

Sex Shop Morality Argued

OTTAWA (CP) — The morality of a proposed business is a relevant point for a city council to consider when it must decide whether to issue a business licence, the Supreme Court of Canada was told Monday.

Lawyer Howard Thomas of Vancouver argued that the city council of Prince George acted in good faith and what it considered to be the public interest when it denied a licence to The Garden of Eden, described as an adult boutique.

He was appealing a British Columbia appeal court ruling which quashed the city council resolution rejecting the business licence.

Evidence in the courts below showed that The Garden of Eden was to specialize in sexual devices.

Alcan Takeover?

CHICOUTIMI, Que. (CP) — The president of the Confederation of National Trade Unions said Monday the Quebec government should region which supply power to erating facilities owned by Alcan Aluminum Co.

The aluminum-producing company owns generating stations in the Saguenay River regionwhich supply power to Alcan plants in the region. The Alcan generating stations are the only major power-producing plants in Quebec not owned by the province.

Norbert Rodrigue said he will soon submit to the government a special union report that concluded Alcan built an industrial empire in the region because of the unfair competitive edge gained from owning power-generating facilities.

Nevertheless, he added, Alcan is a harsh employer which exploits its workers.

"The work schedule in the plants impedes workers from living a normal life," he said, noting Alcan pays its workers less in Quebec than it does elsewhere in North America.

More than 700 CNTU members have been off the job at an Alcan smelter and manufacturing plant in Shawinigan, Que., since early November.

Workers at three other Alcan smelters in Quebec, members of the Federation of Aluminum Workers—a breakaway group from the CNTU — ended a four-month walkout in November.

Atomic Energy Officials Off To Trace Argentina Payoffs

By DAN POTTIER
Times Ottawa Bureau

OTTAWA — Atomic Energy of Canada Ltd. officials will meet their Argentinian counterparts within two weeks as part of an investigation into the sale of a Canadian nuclear reactor to that country, according to Energy Minister Alastair Gillespie.

Gillespie confirmed in the Commons Monday that the Argentine government requested the meeting with AECL and Italimpianti, the Italian firm which was AECL's partner in the sale.

Both Argentina and Canada are checking into the payment of $2.4 million to an unknown agent to help promote the sale of a Candu reactor to Argentina.

Gillespie said AECL Chairman Ross Campbell had been invited to go to Buenos Aires by Navy Capt. Carlos Castro Madero, head of the Argentina atomic energy commission.

Campbell and his officials are currently appearing before a Parliamentary committee looking into this case and another involving the payment of about $8 million in agent's fees for a reactor sale to South Korea.

Auditor-General J. J. Macdonnell recently reported that there was insufficient documentation to back up the payment of the agents' expenses in both deals.

Meanwhile, T. C. Douglas (NDP — Nanaimo-Cowichan) and the Islands charged the government with "stonewalling" the committee probing the matter by being slow in providing information.

"After three weeks of hearings," Douglas told reporters, "the minister still cannot say clearly to whom the money was paid and what it was for."

He called it stonewalling because "you cannot tell me that in three weeks you cannot get this information."

Campbell admitted to the public accounts committee Thursday that AECL did not know the name of the agent in the Argentinian deal even though his agency paid half the fee.

MAINLAND—VANCOUVER ISLAND

Christmas

HOLIDAY SCHEDULE

Effective
Friday, December 17 to Friday, December 24
and
Sunday, December 26 to Monday, January 3, 1977.

15 Sailings daily from both terminals between

ROUTE 1 Vancouver-Victoria

Lv Tsawwassen		Lv Swartz Bay	
6:30 am*	3:00 pm	7:00 am	3:15 pm*
7:00	5:00	8:15*	4:00
9:00	5:00*	9:00	5:00
10:00*	6:00	11:00	6:45*
11:00	7:00	11:45*	7:00
1:00 pm	9:00	12:00 noon	8:00
1:30*	10:00	1:00	9:00
2:00		3:00	

*M.V. Queen of Alberni. Overheight vehicles given preferred loading. No buses or foot passengers.

NOTE: LAST SAILING FROM TSAWWASSEN 10:00 PM.
LAST SAILING FROM SWARTZ BAY 9:00 PM.

Christmas Day
8 Sailings
from both terminals

Vancouver-Victoria

Lv Tsawwassen		Lv Swartz Bay	
7:00 am	3:00 pm	7:00 am	3:00 pm
9:00	5:00	9:00	5:00
11:00	7:00	11:00	7:00
1:00 pm	9:00	1:00 pm	9:00

British Columbia Ferries

VANCOUVER 669-1211 | VICTORIA 386-3431 | NANAIMO 753-1261

PERSONAL CHRISTMAS GREETING CARDS
For friends and relatives
PUBLISHED IN THE
VICTORIA TIMES and THE DAILY COLONIST

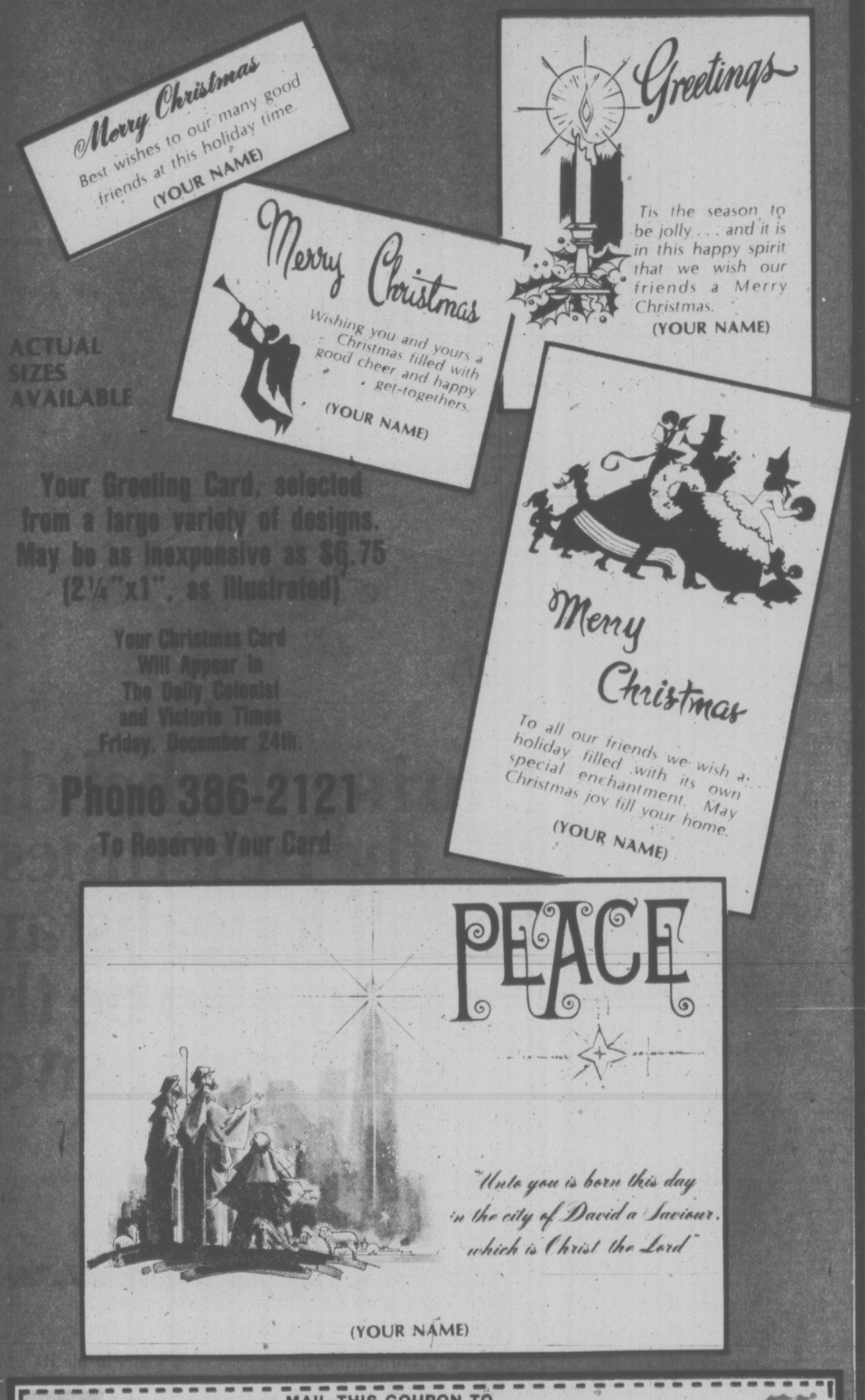

ACTUAL SIZES AVAILABLE

Your Greeting Card, selected from a large variety of designs. May be as inexpensive as $6.75 (2¼"x1", as illustrated)

Your Christmas Card Will Appear In The Daily Colonist and Victoria Times Friday, December 24th.

Phone 386-2121
To Reserve Your Card

OR MAIL THIS COUPON

SIZE	
2¼"x1"	$6.75
2¼"x2"	$13.00
2¼"x3"	$19.25
2¼"x4"	$25.50
4¼"x4"	$50.00

Amount Enclosed $ .....

MAIL THIS COUPON TO
CHRISTMAS CARD
P.O. BOX 300,
Victoria, B.C.

Name .....
Address .....
Phone .....
MESSAGE .....

FAMILY CIRCLE

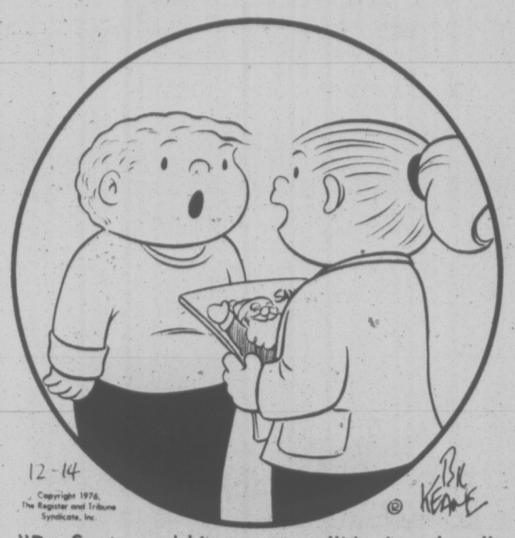

"Do Santa and his mommy have any childrens?" "No, just elves."

DENNIS THE MENACE

"WOW! THOSE PRICES ARE CRAZY! I GUESS I'LL JUST HAVE TO GIVE MY MOM THE QUARTER FOR CHRISTMAS."

CATHY

HAGAR

PEANUTS

BROOM-HILDA

MISS PEACH

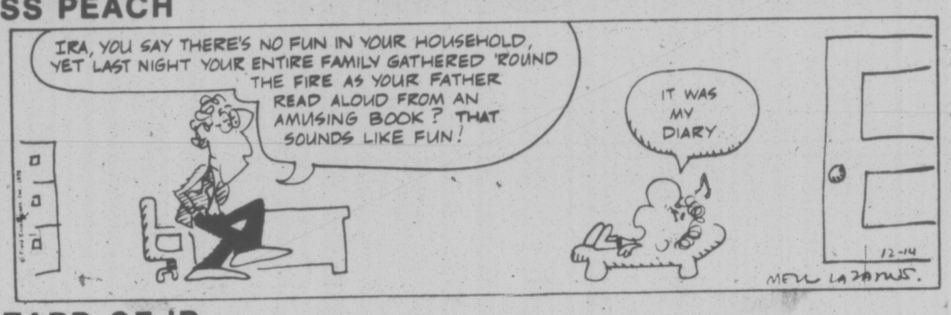

WIZARD OF ID

WIZARD OF ID

APARTMENT 3-G

NANCY

MARK TRAIL

The Bridge Expert

By FRED KARPIN

At all levels of play, including even the very highest, bidding misunderstanding develop. Of course such misunderstandings arise more often in lower-echelon games, and bitter arguments sometimes develop as a result.

However, not all misunderstandings culminate in disaster. For example, observe today's deal, which arose in a duplicate game. When North put his hand down as the dummy, South was furious; and he proceeded to berate North rather vociferously for the pass that the latter had made. But when the scores were posted, it was observed that North-South's names, as Abou Ben Adhem's, "led all the rest."

★ ★ ★

As South viewed it (and correctly so), his two-spade call was a cue bid which could not be passed. But North, despite the fact that East had opened the bidding with one spade, evidently thought that South was showing a spade suit. So North decided to pass; and two spades became the final contract.

East put up the spade ten on the opening lead and South won the trick with his ace. Next came the ace and king of clubs, after which a third club was led. West discarded a heart as dummy ruffed the trick with the six.

A diamond was then led, with South's queen being finessed successfully. A fourth club lead was now ruffed with dummy's remaining trump. Next came a diamond to South's ace, and the ace and king of hearts were played, East trumping the king. The defenders now took the rest of the tricks, but South had scored four club tricks (two by ruffing), two diamonds, one heart and one spade, to fulfill his contract.

At all of the other tables, when the deal was replayed, South arrived at either a two- or three-notrump contract, going down either one or two tricks, respectively. So North's pass of South's cue bid turned out to be the winning call.

NORTH
♠ 9 6 3
♡ Q 8 7 2
◇ 8 7 5 4
♣ J 4

WEST
♠ 8 5
♡ J 10 6 5 4 3
◇ J 9 6
♣ 9 7

EAST
♠ K Q J 10 7
♡ 9
◇ K 3 2
♣ Q 10 8 5

SOUTH
♠ A 4 2
♡ A K
◇ A Q 10
♣ A K 6 3 2

The bidding:

East	South	West	North
1 ♠	Dbl.	Pass	2 ♡
Pass	2 ♠	Pass	Pass
Pass			

Opening lead: Eight of ♠.

CRYPTIC CROSSWORD

ANSWERS TO MONDAY'S PUZZLE

ACROSS
7 Noose
8 Emanate
9 Enthuse
10 Dream
12 Wages of sin
15 Court cards
18 Sifts
19 Inhaler
21 Monarch
22 Lairs

DOWN
1 Interjects
2 Tooth
3 Menu
4 Revere
5 Landlord
6 Far East
11 Manicurist
13 Artistry
14 Cut fine
16 Alight
17 Plain
20 Halt

CLUES

ACROSS
1 Prepare for take off? (4)
8 Likely to appeal after being shot? (10)
9 Not a generous period for an interval (8)
10 Bunch that may be hunted in high society (4)
12 The horses in the racket (6)
14 These singers sound valuable notes (6)
15 Leaves about fifty counterpanes (6)
17 Render an account (6)
18 Soon to provide a French negative (4)
19 A little tot of retiring habit (8)
21 Something to slip on, but not in bed! (5,2,3)
22 For this window use southern wood (4)

DOWN
2 Sign to put one on the right road? (2,4,4)
3 Is such a championship never close? (4)
4 Number due for cutting (6)
5 Many unconcealed, but disguised (6)
6 Tenniel's new watch (8)
7 Tail cut to a point (4)
11 Adam and Eve for example (5,5)
13 One naturally separated from the rest of humanity (8)
16 Elder in sore distress (6)
17 Win back for example in rain (6)
18 Spring up to note a church feature (4)
20 Secures — the same number of points? (4)

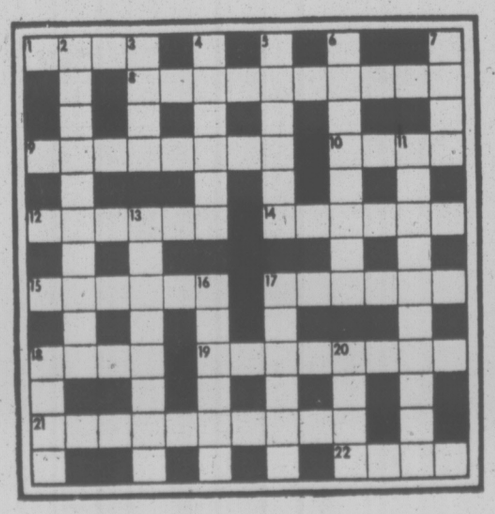

SOLUTION WEDNESDAY

LITTLE PEOPLE'S PUZZLE

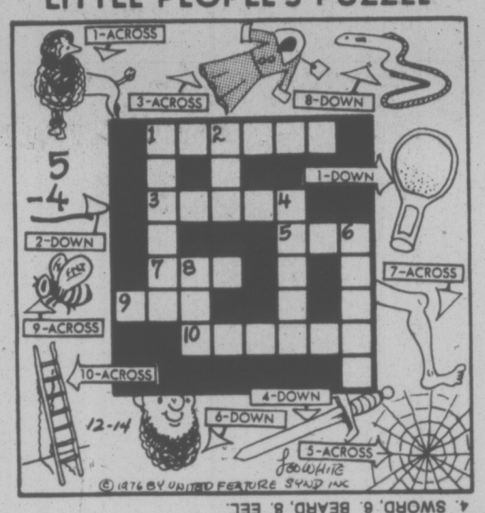

ANSWERS: ACROSS—1. POODLE, 3. DRESS, 5. WEB 7. LEG, 9. BEE, 10. LADDER, DOWN—1. PADDLE, 2. ONE 4. SWORD, 6. BEARD, 8. EEL.

YOUR HOROSCOPE

Astrological Forecast for Wednesday, Dec. 15

By SYDNEY OMARR

ARIES (March 21-April 19): Family member needs attention — domestic situation can be resolved. Adjustment is necessary. What seems a mere matter of pique or pride can be more . . . if you neglect a "special person." Intelligent appraisal — and concession — should be tops on agenda.

TAURUS (April 20-May 20): You may be pulled in two directions — one leads to a practical course, the other promises something quick with little or no effort. Current cycle makes it imperative for you to check, to be familiar with routine, to be thoroughly familiar with basics. Choose the practical!

GEMINI (May 21-June 20): Get involved. Come off the sidelines and into the game. Accept responsibility. Invest in your own ideas, concepts. Member of opposite sex wants you to make commitment. Capricorn, Cancer could figure prominently.

CANCER (June 21-July 22): Finish project. Open lines of communication. Illustrate beliefs — get rid of burden not your own in first place. Law is on your side. Be confident. Accent on solidity, basic values, integrity, interest on savings.

LEO (July 23-Aug. 22): You get proverbial second chance. Past mistakes can be rectified. Another Leo is part of scenario. You get to heart of matters — question of gift, sign of love is very much in evidence. Call from relative concerns who owes what, where ceremony or festivities should take place.

VIRGO (Aug. 23-Sept. 22): Costs are examined — you get what you need by insisting that standards are upheld. Means don't substitute for quality. Money matters are not as bleak as they might appear. Older family member has something up her sleeve!

LIBRA (Sept. 23-Oct. 22): Study Virgo message for valid hint. Status quo is shaken — popularity increases. Cycle is such that circumstances turn in your favor. You might have good reason for celebration! Gemini, Sagittarius persons figure prominently.

SCORPIO (Oct. 23-Nov. 21): What appears a setback will boomerang — in your favor. Accent on clandestine arrangement, surprise party, reappearance of object that had been lost or stolen. Misconceptions are cleared — you get backstage glimpse. Means you see what has been obscured from view.

SAGITTARIUS (Nov. 22-Dec. 21): Friends express unusual desires, confide secrets. Aura of romance, glamor prevails. Your own needs, ambitions undergo revision. One who talked to your now writes to you. Discoveries are made and your emotional responses are featured.

CAPRICORN (DEC. 22-Jan. 19): Home area is emphasized. Decorations, gifts, concessions to loved ines all are part of scenario, featuring Taurus, Libra indivuduals. You're going to receive special honor or accolade. Professional associate or "boss" is involved.

AQUARIUS (Jan. 20-Feb.18): Communications could be garbled. Know it and take precautions against error. See places and people as they are, not as they "should" be. Pisces, Virgo individuals figure prominently. One "in charge" takes leave of absence.

PISCES (Feb. 19-March 20): Key is organization. Leave nothing to chance. Utilize lessons learned in recent past. Investment procedures come under scrutiny. Concern with hidden matters, the occult, leases, tax shelters — these are spotlighted. Capricorn, Cancer individuals figure in picture.

IF DECEMBER 15th IS YOUR BIRTHDAY you are persuasive, attractive to opposite sex, artistic, could possess fine, compelling voice. Travel and change featured this year — in 1977, your home environment is different — there could be moving or home sale, purchase. Taurus, Libra and Scorpio persons play important roles in your life. March and December will be most significant months next year. If single, marital status is due to change.

FUN WITH FIGURES

By J. A. H. HUNTER

Any old cat can do this!

Each distinct letter in the very easy addition stands for a particular but different digit. What exactly is the value of that POOL?

L A P
A T
A
———
P O O L

Thanks for idea to R. L. Prouse, Temple, Texas.

(Answer tomorrow)

Yesterday's answer: 8 persons.

SCIENTISTS FEAR N-PLANT SAFETY

WASHINGTON (WP) — Five nuclear scientists charged before the U.S. Senate government operations committee Monday that the Nuclear Regulatory Commission is "violating its public trust" and ignoring safety issues at nuclear power plants.

They accused the NRC of squelching their opinions and the views of other scientists responsible for reviewing nuclear plant designs for safety, and doing so under "external pressures" and "improper influences . . . from those who are regulated."

Sen. John Glenn (D-Ohio), presiding at the Committee hearing, said the charges were "real and serious" but the testimony showed that the "human factor" dominated the charges and that personality problems played a large role in the NRC controversy.

The Committee staff began investigating charges by the NRC scientists in October after reactor engineer Ronald M. Fluegge resigned from the NRC and accused the agency of failing to deal properly with safety problems in nuclear plants.

South Korea Given Aid By Republican

WASHINGTON (WP) — The staff director of the U.S. Congressional Republican study committee has regularly assisted the embassies of South Korea, Taiwan and the former U.S.-supported government of South Vietnam in their lobbying of the U.S. Congress, according to memos made available to The Washington Post.

During 1975, according to the memos, Edwin J. Feulner Jr., who works at taxpayers' expense for the 75 conservative GOP members of the Republican study committee, encouraged the South Koreans to "expand their contacts" with Congress, urging the Vietnamese to hire former congressmen to lobby for a bill, and boasted of his personal assistance in preserving Taiwan's membership in two world banks...

The head of the state department's congressional relations office, Kempton B. Jenkins, said in a recent interview that he was "surprised" and "troubled" by the extent of Feulner's activities, although there is nothing illegal about congressional staff members working with foreign governments.

"It's a question of good taste and propriety rather than legality," Jenkins said. "It's a matter of ethics and no one controls that but the members (of Congress) themselves."

Feulner defended his lobbying activities in a recent interview in his cramped office in the Cannon House Office Building.

He said his close ties to the embassies are consistent with the positions of the 75 conservative Republicans who belong to the study committee. He frequently referred to the need to counter the efforts of liberal Democrats.

GILMORE'S EATING

SALT LAKE CITY (UPI) — Gary Gilmore munched on a cheese and baloney sandwich in his prison cell late Monday, ending a 25-day hunger strike, apparently satisfied that he will finally be allowed to die before a Utah firing squad.

The U.S. Supreme Court stamped its approval on Gilmore's demand that the state of Utah carry out his death sentence and after a two-hour strategy session with his lawyers, Gilmore called for food, guards at Utah State Prison said.

It was 11:30 p.m., well past the supper hour, but Gilmore was given the sandwich and an orange in his isolated cell in the hospital infirmary.

"He wanted more, but we wouldn't give it to him — we didn't feel he was ready for it," a spokesman said. "He got hungry again about 1 a.m. and we gave him some oranges and milk."

Man Makes Lightning

BOULDER, Colo. (UPI) — Researchers from the National Oceanic and Atmospheric Administration say they have tested a cloud-seeding technique which successfully reduces lightning during thunderstorms.

The scientists, in a paper presented to an annual meeting of the American Geophysical Union in San Francisco, said the seeding operations did not eliminate lightning but reduced its intensity and frequency.

Carter Confirmed

WASHINGTON (AP) — Even as presidential electors confirmed Jimmy Carter's election to the United States presidency, some called for abolition of the Electoral College as a cumbersome mechanism that could thwart the will of the voters.

As though to dramatize their point, a maverick elector in the state of Washington cast his vote for former California governor Ronald Reagan, who was not even on the ballot in the general election.

By a 7-to-1 vote, the town electors recommended that Congress either abolish the system through constitutional amendment or change it to prevent some future presidential candidate from losing the popular vote but winning the White House in the Electoral College.

On Monday, the electors gave 297 votes to Carter, 240 to his Republican opponent, President Ford, and one to Reagan. Carter needed a majority of 270 from the 538 electors to win.

While the electoral vote was being recorded in 50 state capitals and the District of Columbia, official popular-vote figures showed Carter's winning margin in the Nov. 2 election was 1,681,135. Carter received 40,827,292 votes and carried 23 states and the District of Columbia to 39,146,157 and 27 states for Ford.

EATON'S

Open tonight 'til 9:00 p.m.

"My kind of Christmas!"

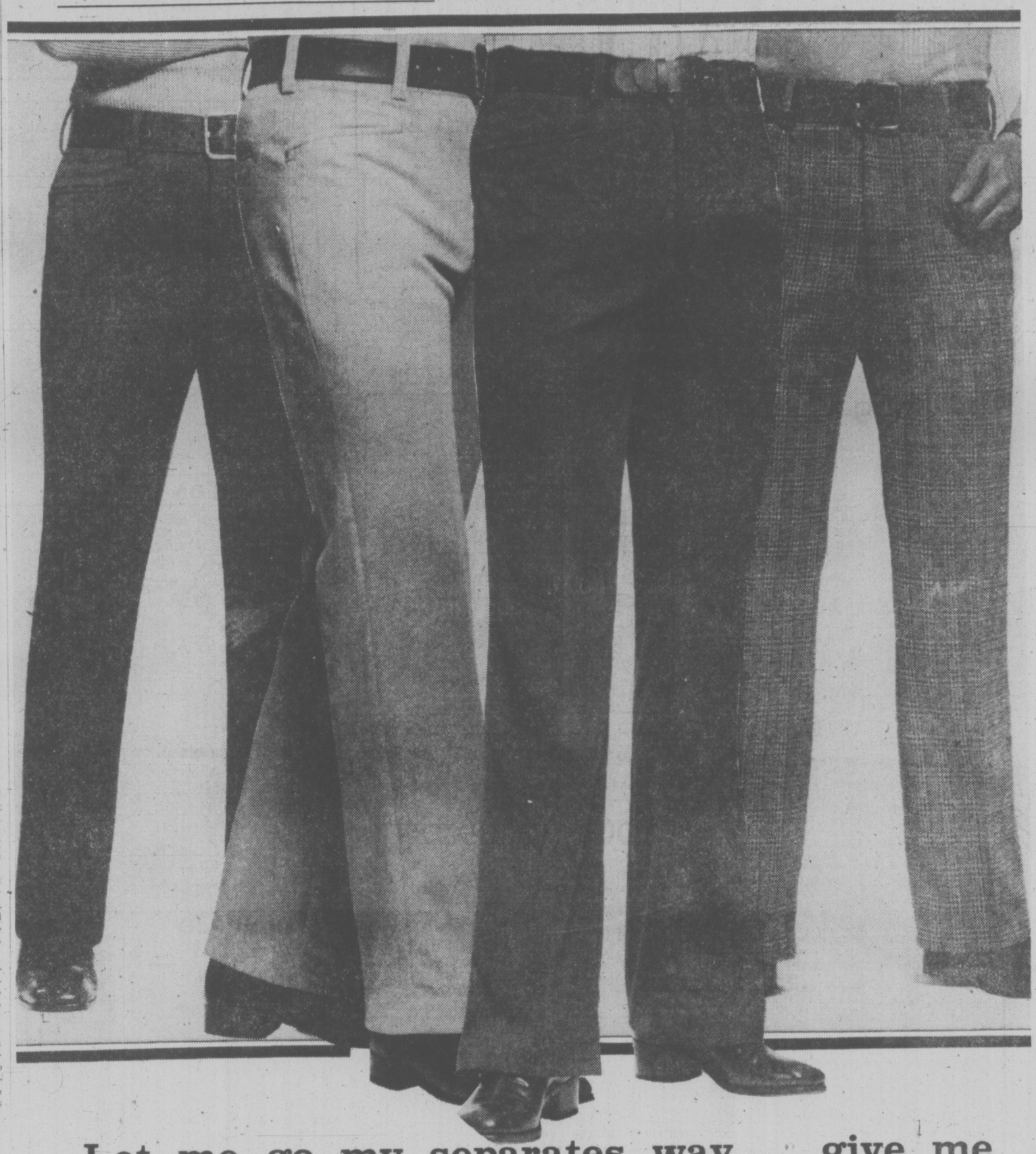

Let me go my separates way . . . give me polyester doubleknit slacks for only

7.97

Whether it is for leisure or doing the business trip I like to put myself together. With polyester doubleknit slacks like these sale-priced pairs that fit the bill every time, on sale for only 7.97. Choose from plain weave in navy or brown. Or two styles, each with surface interest weaves in plain colors of navy or brown. All for sizes 30-38. Or assorted checks in brown or navy, for sizes 30-42 with various waists.

Downstairs Budget Store, dept. 729

Remember this Christmas with Canon gift-priced camera

Canon 110E
99.88

Fully-electronic 110 pocket camera. Has automatic exposure control, fast f/2.7 lens, and complete with an electronic flash gun. So easy to use!

Canon 310XL movie camera
179.88

Take pictures indoors with high-speed film and without movie lights. Features macro photography for extreme close-ups. Incredibly fast f/1.0 zoom lens. With case.

Canon A.E.I.
319.88

Fully automatic shutter priority SLR camera equipped with interchangeable f/1.8 FD lens. With speeds of 1 sec. to 1/1000 seconds. Has electronic self-timer plus much more. Complete with case.

Cameras, dept. 312, Lower Main Floor

BEST BUY
MAZDA MIZER
4-DOOR WAGON

• CONVENTIONAL OVERHEAD CAM PISTON ENGINE

ONLY $3795

DELIVERED VICTORIA

HORWOOD MAZDA

2 LOCATIONS:
Colwood: 1619 Island Highway 478-8211
810 Johnson 385-1451

(D.L. D00803A)

The People Tree

Now flaring with brilliant color and light in the **Broad Street Mall.** A special box will be provided for your donation to the **"Colonist 500" Fund.**

entertaining
CFAX 1070

Victoria Times

93rd YEAR, No. 157 ★★★ VICTORIA, B.C., TUESDAY, DECEMBER 14, 1976 ★★★ 15 CENTS DAILY, 30 CENTS SATURDAY

LIKE SAVING MONEY? SEE THE "BUY OF THE WEEK" AT PETER POLLEN FORD

Helmcken Site For Hospital

Health Minister Bob McClelland said today a new hospital for the Capital district will be built on Helmcken north of the Trans-Canada Highway, not at Douglas and McKenzie.

"This is the final decision," he said of the site dispute between province and regional government which has lingered for months.

A majority of regional directors and staff had favored the 25-acre property at Douglas and McKenzie for the hospital but McClelland said earlier this year it was too expensive. The provincial government subsequently bought an option on the 34-acre Helmcken site.

The issue blossomed anew this month when the property owners at Douglas and McKenzie sliced $500,000 off their asking price, dropping it to $1.75 million.

The province has already bought the Helmcken property for $525,000.

McClelland said today that land cost was the main factor but not the only one. Another is the need for health service covering the western community.

He said he had only one letter in favor of the McKenzie-Douglas choice but 4,000 letters and petition names in favor of the Helmcken location.

Another factor favoring the Helmcken property is size and topography. It would have cost at least $500,000 to prepare the McKenzie-Douglas site for building, the health minister said.

Once the Trans-Canada Highway is widened, the Helmcken property will be even more accessible. Traffic studies show time to reach both sites from downtown is about the same, he added.

The hospital is mainly intended to replace obsolete Victoria General Hospital downtown.

Earlier, the health minister had said it will be 250 beds initially, although regional planners wanted to start with at least 300 or 350. They have since complained that arbitrarily setting its initial size at 250 beds blocks any co-ordinated region-wide development of hospital services.

McClelland said today the initial size of the hospital is still being reviewed. He did not know when an answer on that question would be made but it would be "soon."

Planning for the new hospital will take at least a year and now that the site question has been finally settled, he said he expects the regional board will get on with the planning.

Capital Region Board chairman Jim Campbell said he told McClelland he had hoped the minister would make a different decision.

Marguerite Fare Hikes Of 20, 33% Expected

B.C. Steamship Company has recommended to the provincial government that fares on the Marguerite be increased 20 per cent for passengers and 33 per cent for cars, the Times learned today.

The new rates, which would take effect in the late spring, would be $18 return, up from $15 return. The one-way rate would go to $12 from $10.

Rates for cars would go to $20 one way, up from $15.

Jack McDonald, terminal manager in Seattle, confirmed that these are the recommended increases.

Rates for senior citizens and for children are still being studied.

McDonald said the increases were necessary to cover increased costs of operating the vessel, which is owned by the British Columbia government.

Official announcements are expected later by the government.

Rates for senior citizens may go to $10 at any time but holidays, or may be $9, but restricted to slack travel times. These are prices for the return trip. The children's rate might go as high as $10, the Times has learned.

Mail Talks On Again

OTTAWA (CP) — Postal talks resumed today with the Canadian Union of Postal Workers (CUPW) scrutinizing a new government proposal aimed at easing tensions caused by disputes over technological change in the post office.

Neither side would divulge contents of the proposal, but a CUPW spokesman said union officials would study its language extremely carefully.

23M COUNTED

OTTAWA (CP) — Canada's population on July 1 was 23,143,000, Statistics Canada estimates released Monday show.

The estimates, projected on 1971 census figures, show the population grew by 312,000 between July, 1975, and July, 1976.

British Columbia's population was 2,494,000.

Premiers Accept Ottawa 75% Offer

OTTAWA (CP) — The 10 premiers closed a federal-provincial conference on taxation spending power today with just over 75% as much as they wanted in dollar terms from the federal government.

The premiers, who had held out through talks all day Monday and again today for a greater share of taxing and spending power from Ottawa, finally accepted the last federal offer.

Some premiers left the conference expressing bitter disappointment. But others said they were going home satisfied with a plan that will transfer an additional two percentage points of income tax to their treasuries. The value of the tax transfer is about $400 million total for the 10 provinces.

There is also an increase in federal payments for various health and social care programs which might bring the package up to about $600 million.

Premier Rene Levesque of Quebec denounced the federal formula as a gyp that will cost Quebec $100 million.

Premier Frank Moores of Newfoundland said he was "very disappointed" but Richard Hatfield of New Brunswick expressed satisfaction with the new deal.

Provincial sources said not all premiers are enthusiastic about the offer but most appear willing to accept it.

Quebec Premeir Rene Levesque, leaving early to attend the opening of his Parti Quebecois government's first National Assembly sitting, said the federal government appears to have found a consensus but has "done a lot of arm-twisting."

"Quebec is being gyped — there is no other word for it — out of $100 million," he told reporters on his departure.

Premier Frank Moores of Newfoundland, on his way into the meeting of premiers, said Trudeau offered the provinces two per cent of income tax revenues plus about $200 million in cash.

The offer represents about $600 million altogether — about $260 million less than the provinces have been saying they need in compensation. However, the original federal offer was for only a single tax percentage point, worth about $200 million spread among all the provinces.

The provincial leaders held their morning session to consider details of the compromise plan before responding to Trudeau.

Monday, the premiers met all day both with Trudeau and on their own without reaching any settlement.

"Nothing is settled yet . . . we're still negotiating," Premier William Davis of Ontario said shortly before going to bed at midnight.

On Monday Levesque scorned a Trudeau suggestion that a different Quebec can remain in "a more enriching federalism."

The Quebec premier told a press conference that Trudeau's expression of faith in federalism contains "new elements of vocabulary" but is otherwise the same old theme of Canadian Confederation.

BENNETT, TRUDEAU TRADE SHARP WORDS

Times News Services

OTTAWA — Sharp words were exchanged by B.C. Premier Bill Bennett and Prime Minister Trudeau near the end of the conference.

The B.C. premier was reported as saying at one point that Trudeau was branding premiers who did not accept his proposal as being bad Canadians.

Bennett said the deal means there will be "hardship and some loss of services" for some regions of B.C.

Trudeau is reported to have retorted: "Well, let your conscience be your guide."

However, Bennet and Trudeau were reported later to have patched up differences in a brief private conversation.

Bennett himself told reporters he is disappointed with some aspects of the deal but agreed to go along because "it is in the national interest to be co-operative."

Bennett said B.C. had failed in an attempt to recover revenue that would be lost to the provinces by the scheduled termination March 31 of some federal payments.

Tight Belts For Britain

Times News Services

LONDON — The government today approved a new belt-tightening economic package to be announced to parliament Wednesday — the price Britain must pay for a $3.9 billion save-the-pound loan it is seeking from the International Monetary Fund.

Details of the package remained secret. But it was widely predicted it would include from $1.7 billion to $2.55 billion in budget cuts.

It also was reported the package called for the government to sell up to $855 million of its holdings in the state-controlled British Petroleum Co.

Government officials said the economic plan was endorsed at a two-hour cabinet meeting. Details will be disclosed by Chancellor of the Exchequer Denis Healey.

Britain has asked for the loan to bolster the faltering pound. Press predictions that the fund will accept the package and grant Britain the loan have boosted the pound's value during the past 10 days.

This morning it touched $1.6915(U.S.) — its highest value in several weeks — but later it slipped back to $1.6870.

Healey said last week he also hopes to announce agreement in principle Wednesday on a massive "safety net" credit by Britain's major trading partners, including the United States, West Germany and Japan, to protect an estimated $10.2 billion in balances held by foreign governments and companies in Britain.

Sudden withdrawals of large amounts of these so called "sterling balances" caused runs on the pound in recent years.

British newspapers also widely predicted hikes in indirect taxes. But Healey said recently he hopes to be able to slash personal income taxes, among the world's highest, in his annual budget next spring.

HOSTAGES RELEASED

CALGARY (CP) — A nervous but determined gunman who held four flower shop employees hostage for nearly five hours Monday told them he was "going to get even" with a Calgary lawyer he said had ruined him.

Police arrested Lorne Wayne Maerz, 27, of Calgary and charged him with kidnapping.

The hostages were released unharmed and no shots were fired, police said.

Hostage Marion Moore, 61, said the man "seemed to want Ken Leech."

Mrs. Moore said the lawyer had his office next door to the flower shop until February, 1975.

Scrivener Settles

VANCOUVER (CP) — A suit of wrongful dismissal filed by Douglas A. Scrivener against the Insurance Corp. of British Columbia has been settled out of court.

Lawyers for both sides agreed on a settlement last week, and said Monday they agreed not to reveal amount of the settlement.

Scrivener, former corporation vice-president for claims, became the object of a bitter clash in the B.C. legislature in June, 1975, between then transport minister Bob Strachan of the New Democratic Party and then opposition member Bob McClelland. McClelland now is health minister in the Social Credit government.

ESCAPING THE FUMES of a tear gas cannister thrown in the door of the Northern Hotel in Winnipeg earlier today, a total of 40 persons were evacuated. Thirteen of them had to be treated for effects of the gas. Police are still investigating who threw the cannister.

WORDPLAY

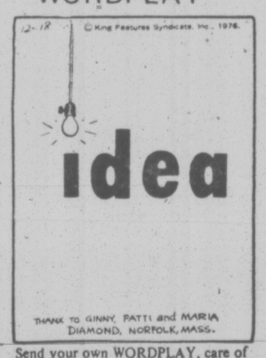

Send your own WORDPLAY, care of this newspaper.

INDEX

Classified 386-2121
News 382-3131

	Page
Births	22
Classified	22-30
Comics	33
Deaths	30
Entertainment	18
Family	16, 17
Finance	8, 9
Gardening	23
Sports	12-14

Fish Patrol Ships Gear For Jan. 1

All three fisheries patrol vessels on the west coast will be on watch Jan. 1 when Canada begins enforcing the new 200-mile limit.

Capt. Mitchell Gay of Vancouver, chief of the department's marine units on this coast, reports the Laurier, Howay and Tanu will all be on duty.

Gay also expects a naval vessel, with a fisheries officer aboard, to be on patrol.

A Canadian armed forces spokesman, however, says details of the navy's role in patrolling the new limits will be released within days.

Gay says two Japanese vessels fishing off the west coast have been given permits to catch bottom fish within the 200-mile limit.

He does not anticipate any violations.

"None of the ships out there will want to jeopardize their position in the pecking order (applications to fish within the new limits)," he said.

Gay said, as of Nov. 30, there were 19 foreign fishing vessels off the west coast, plus a Soviet Union research trawler.

WEATHER

Tonight: Cloudy
Wednesday: Rain

Area 'Being Robbed' of Centre

By PAT DUFOUR
Times Staff

Political opposition at the regional district and municipal level is robbing Saanich Peninsula of a marine technology centre that would help ease the tax load on homeowners, says Dr. Bill English.

The deputy director of the federal environment department's $20.4 million Institute of Ocean Sciences which will be completed in February 1978, says plans for the technical centre, to be built on government land across West Saanich Road, have had to be "put on the back burner." Space at the centre would be leased to private industry.

English said the Capital Regional District is opposed to taking the 40 acres out of the Agricultural Land Reserve, even though the department intends to make two-thirds of the property available for parkland.

"The plans we had were for very low density," he said. "A large part would be made available as a park. With its close proximity to the airport, the land is never going to be used for extensive agriculture which produces too many birds."

Some residents of North Saanich also are opposed to the centre, English said.

"There are some people who would very much like to see the Saanich Peninsula stay exactly the way it is," he said. "That's not going to happen.

"The alternative (to the centre) is urban sprawl. The marine technology centre would bring considerable benefits to the tax roll through industries that fit well into the pastoral scene, producing people with lots of money to spend."

The building of the centre, English explained, is in line with the department's policy of contracting work out rather than hiring more civil servants.

Bob Smith, the department's industrial liaison officer, estimates that at least 30 per cent of the department's work could be contracted to firms using the centre.

"We'll be in a position to provide quite a business for those companies," he said.

"To get the thing going would require some provincial support. We're thinking very seriously of talking to the provincial government to see if they are interested."

Smith said eight companies had been interested in putting their businesses in the centre. He said he still has eight, although some different companies than the originals.

One of those companies originally interested is expanding so fast it could not wait while the politicians procrastinated.

John Case of Case Existological Laboratories Ltd. said, although it will take his company between five and 10 years to build up the facilities that will be available at the institute, he has been forced to buy more property in Esquimalt and establish a permanent field station at Bamfield.

Hazel Woodward stacks USC boxes

Vietnam So Poor Patients Go Naked

The hospitals of Vietnam are jammed with wounded men from both sides in the conflict which bled the country for 30 years. The country is so poor, many of the patients are naked.

Dr. Lotta Hitchmanova, executive director of the Unitarian Service Committee of Canada, promised the Vietnamese 10,000 pairs of pajamas after her visit to that country last May. The first Canadian invited to visit Vietnam, she brought back word of the need for — soap, baby things, towels, hospital supplies, good used clothing in small and medium sizes.

Every Thursday morning a handful of women gather at the old firehall on Douglas at Burnside to do their part in helping make such promises good.

They sort and pack the things people in the Capital district have donated. The firehall already has 22 cartons of about 100 pounds each packed and baled, ready for shipment to Vietnam.

Mrs. Hazel Woodward of Brentwood ("not the store and not the farm") has been chairman of the Greater Victoria work group of the USC for about seven years. She's been helping with USC work for more than 20 years.

Her helpers number from three to 10. There were nine, including three men, Thursday.

Money is one way but not the only way people in Greater Victoria can help others a lot less fortunate, through the USC.

Dr. Hitchmanova says one big need is for soap. People who can't afford to buy one meal a day certainly can't pay for a luxury item like soap. Mrs. Woodward says The Empress Hotel has been a major donor of soap for years.

Vietnamese mothers need diapers, nighties, shirts, jackets, mini-blankets and large safety pins. There is a desperate shortage of towels of all sizes.

Among hospital supplies, sheets for adult beds and cribs, pillow cases, blankets of all kinds, pajamas (small and medium sizes), nurses' and orderlies' uniforms are all in short supply.

Practical lightweight children's clothing in excellent condition, men's lightweight suits, shirts and particualrly pants, women's pant suits, blouses, cardigans and pullovers are also wanted.

Contributions can be left at any Victoria fire hall.

Chamber Probe

Why Are Some of Our Public School Teachers Sending Their Children to Private Schools?

By AL FORREST

Victoria Chamber of Commerce has launched an investigation into whether a large number of public school teachers are sending their children to private schools — and if so, why?

"Do the teachers know something we don't?" asks chamber director Bob Henderson.

"I keep hearing from teachers and officials of the department of education that they are sending their children to private schools. I think this should be investigated."

The chamber has referred the question to its education committee which will hold hearings and report back to the chamber.

P. A. Caleb, headmaster of St. Michael's University School, said the chamber will discover that the allegation is true.

"A large numer of our students are children of public school teachers."

Caleb said these teachers give at least four reasons for sending their children to the private or independent school system.

"They realize they can't do the things they want to do in the classroom. The teachers (in the public schools) feel impotent because decisions are made a long way off.

"They are frustrated because of a lack of discipline in the public schools. Some parents feel their children are angels who can do no wrong. This makes discipline very difficult for the teachers and principals in public schools.

"Some teachers feel their children will lose their identities in the large public schools with 1,200 or 1,500 students. Private schools are smaller and can give more individual attention.

"In the public school, the report card just gives a letter grade. In the private school there is a detailed booklet reporting on the progress of each student."

In the case of St. Michael's, the graduates are recognized as eligible to enter university in any one of 76 countries. The school has 550 students, 190 boarders and the remainder day boys.

Walter Kitley, president of the Greater Victoria Teachers Association, said he is aware that some public school teachers send their children to private schools but the percentage may be no higher than for other professional groups.

"Sure there are some. But if the proportion is no higher than for doctors or lawyers, what does it prove?"

"The idea that teachers should not have the same rights as other citizens in the community is a holdover from the dark ages. There are some good reasons why a teacher might prefer to send his child to a private school."

Kitley said the public school system must steer a middle course between the extremes.

"If a teacher wants a special type of education for his child, then he must consider sending his child to a private school. That does not mean the private school is superior, but it is different."

He said that while he was a principal (he is on leave of absence to be president of the GVTA) he noticed that some children improved when they were transferred from a public school to a private school while others profited by a move in the other direction.

"Each type of school has its advantages. I feel that teachers should be free to choose the type of education they want for their children just like other citizens do."

He said there may be other reasons why teachers and others select private schools besides the question of the quality of education.

"A private school will appeal to a social class as much as to an intellectual group. A private school is seen as an entrance into a social milieu."

Bill Feyrer is director of the chamber's education committee and will conduct the hearings.

"Maybe we will learn something that could be helpful in improving education in the public school system," he said. "I believe that at the present time a private education is superior to what is available in the public schools.

"For one thing, if a teacher does not perform in the private school, he is out. In a public school, once he is in, he stays, even if he is not producing.

"I sometimes get the feeling that there are teachers and staff in the public school system who don't care. They are just collecting their money."

Roy Road Criticism 'Partisan Politics'

Victoria NDP MLA Charles Barber has turned the proposed Roy Road housing development in Saanich into a matter of partisan politics, Housing Minister Hugh Curtis said today.

In a press release Curtis knocks Barber's role in the proposed development and says that while he strongly supports the mechanism of a public hearing, which is to be held Thursday night, "it should not . . . be permitted to become a public platform for a person whose elected responsibilities are at the provincial level.

Curtis said he has instructed senior staff of the housing Corporation of B.C., formerly Dunhill Development, and the developer of the 75.8 acre site, to make every effort to inform Saanich council and the public of the advantages and disadvantages of the project.

The responsibility of rejection or approval of the 334-unit development lies with Saanich council, Curtis said, and he will not attempt to influence council.

"It is to be hoped that Charles Barber will adopt a similar approach."

Barber has criticized the project because it is to be built on the flood plain.

He termed the project "underwater housing" and said it will ruin Colquitz Creek, the last of the area's free running, healthy creeks.

Curtis said that if Barber consults with his colleague, former housing minister Lorne Nicolson, he will find the Roy Road project was encouraged by the NDP when it was government.

The minister said the provincial government is not irrevocably committed to the Roy Road scheme.

"We have our doubts and reservations," Curtis said, but Saanich council and residents affected by the proposal will have ample opportunity to discuss all aspects of the development.

A meeting between Curtis and Saanich council was set several weeks ago for Thursday afternoon. Curtis said the meeting is to discuss a variety of matters but because the Roy Road public hearing will be held later that day he will not discuss the project with the Saanich delegation.

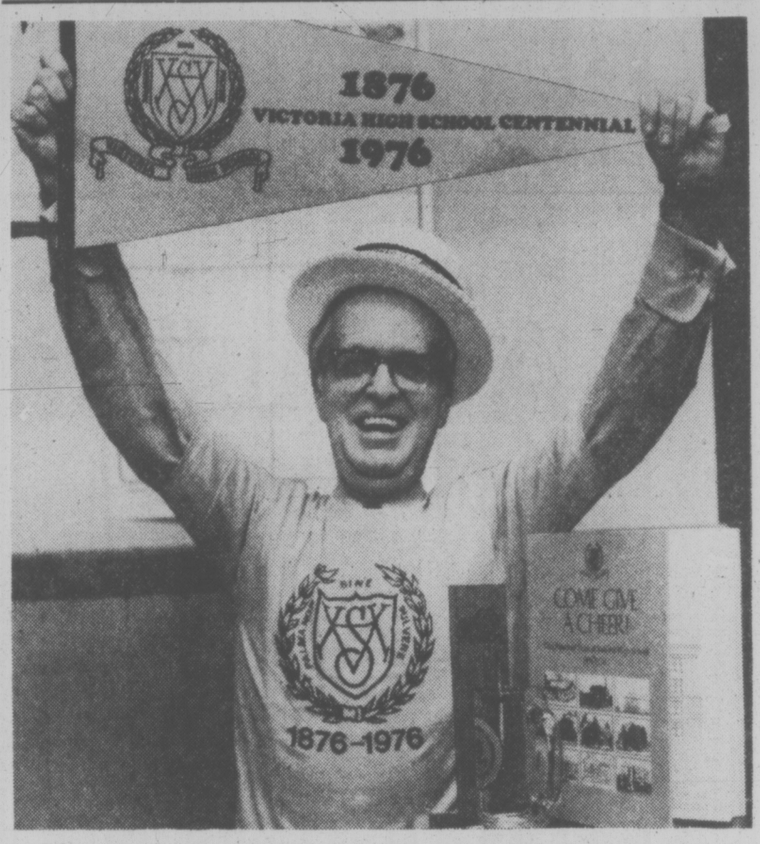

VIC HIGH ALUMNI wondering what to give old friends for Christmas might consider a souvenir left over from school's Centennial party earlier this year. Teacher Tommy Mayne, who produced and starred in party's Ol' Vic revue, says there's a selection of T-shirts, beer mugs, buttons, pennants and even pieces of the school's old gym floor. (Bill Halkett photo)

TOWN TALK

What the Charles Dickens is going on?

Way back when, Victorians (especially the local acting fraternity) got all excited when plans were announced to film David Copperfield in the city.

It was estimated that some $3 million of the over-all $4 million production cost of the movie — to star **John and Hayley Mills** — would go for Canadian salaries and supplies with a fair chunk of the cash ending up in Victoria.

Then **Harold Greenburg**, president of Astro Bellvue Pathe, drew back saying British financiers would insist the film be shot in England.

Now Greenburg has written Victoria Chamber of Commerce manager **Brian Small** to say the company has not ruled out Victoria as a locale for the musical.

Work is scheduled to start in Victoria — or England — in the spring.

★ ★ ★

With the webbed-feet summer Victoria had this year it's small wonder that a large oak tree in the garden of **Mrs. A. J. Ingram's** home at 4598 Scarborough Road has its seasons confused.

While most of its counterparts are bare-limbed, the tree is sporting a whole new growth of leaves.

It will be interesting to know what it intends to do for an encore next spring.

★ ★ ★

HOOD
. . . with respect

Tributes from civic staff to retiring municipal politicians are rarely as warm as the one paid by Victoria's inside workers to **Ald. Alf Hood,** who steps down this month after five busy years on city council.

The December newsletter of the City Hall Employees' Association praises Hood's record of thoroughness and hard work, but says city staff will remember him for a more personal reason — his gentlemanly courtesy and friendliness.

"Ald. Hood commands respect and in return he treats us all, whether a department head or the newest employee, as individuals, with the same respect and interest," says the editorial by **Rick Doyle,** vice-president of the CUPE local.

★ ★ ★

Dr. Julian Reynolds, a fresh-water biologist at the University of Victoria, says there's no way he would emulate Saanich **Mayor Ed Lum** and take a drink from Swan Lake.

Reynolds says Lum is wrong in asserting the lake is free of pollution although it has improved since surrounding homes were put on sewers.

Reynolds warns that fertilizers from gardens and lawns still raise nutrient levels in the lake, providing a mixer most people should do without.

★ ★ ★

And then there is the Victoria father who is thinking about organizing a campaign among parents to force their boys to get a haircut once a year.

★ ★ ★

Navy types get edgy when the newspapers refer to a ship as being "the HMCS . . ."

They're quick to say that "the Her Majesty's Canadian Ship" makes no sense, grammatically.

It happened again this week. An article on the late Rear-Admiral **Victor Brodeur,** who died recently in Vancouver, appeared locally with a picture of him "on the deck of the HMCS Skeena in 1931".

The offending writer?

One of the staffers on CFB Esquimalt's own newspaper, The Lookout.

★ ★ ★

Sign at Shell service station, Douglas and Queens: "Marriage: A Union that defies Management."

★ ★ ★

Sign of the times?

Not really. But we found it amusing that consistent with recent polls showing a decline in popularity for the federal Liberals, Trudeau Automotive Ltd., 444 John, has erected a new sign: J. P. Dueck Automotive Ltd.

Seems the sign painters finally caught up with a change of ownership last May.

★ ★ ★

Count your greenbacks, all you green-thumbers.

The annual rental for Greater Victoria allotment gardens has been boosted from $10 to $20, but it still remains one of the best investments considering the rising cost of vegetables, says an official of the B.C. department of agriculture.

He doesn't expect any difficulty renting the 562 plots.

Rapidly rising costs of services, such as water, parking lots and maintenance of toilet facilities are the reason for the increases.

The allotment sites are on Kent Road, Kenneth Street, Agnes Street, Gordon Head Road and Wilkinson Road. The first ones here were established in 1974.

Kettles Aren't Boiling

Greater Victoria's economic slowdown is hurting donations to the Salvation Army's Christmas kettle appeal.

"It's a general expression of the area's economic situation," says Capt. Stanley Ratcliffe, the Army's public relations officer.

Donations so far total about $1,500 below that donated at the same time last year.

In 1975 almost $22,000 was raised.

More than 400 needy families received food vouchers and toys in the 1975 campaign. Kettle donations are also used to provide treats for more than 2,000 persons who will be visited in hospitals, homes and institutions by members of the Army's League of Mercy.

LRB Orders Supervisors Into City Union

Management ranks at Victoria City Hall, already weakened by a Labor Relations Board ruling two months ago, have been further reduced by another LRB decision depriving three senior staff members of their management status.

The group includes a department head, city land commissioner Ken Wilkins, and a deputy head, assistant planning director Peter Crisp.

The board's decision handed down late last week brings to 11 the number of senior personnel who were formerly union-exempt but are now included within the bargaining unit of Local 388 of the Canadian Union of Public Employees, representing the city's inside staff.

The CUPE local had originally applied for jurisdiction over all 38 non-union staff. Following a two-day hearing in October the LRB removed eight employees from the management category — five from the planning department and three from the recreation department.

A counter-application by the city to remove union status from 14 employees was almost totally rejected by the panel.

In its latest ruling, the LRB includes the deputy planner and land commissioner in the bargaining unit, together with Francis Grealy, supervisor of the data processing division.

But it excludes Reginald Barnett, assistant deputy superintendent of public works, and parks superintendent Alan Smith.

With regard to Wilkins, the decision letter states that he "fails to meet the test with respect to supervision as he has only one person reporting to him, and the board does not regard the direction of one person as significant."

Similarly, the letter says the board was not satisfied that Crisp exercises management functions to the degree which would justify his exclusion from the bargaining unit.

"The statement that Mr. Crisp 'is seen to administer the entire planning department staff even when Mr. Greenhalgh (the planning director is present' does not persuade us that Mr. Crisp is the alter ego of Mr. Greenhalgh," it states.

"We take it that the city is not inviting us to believe that Mr. Crisp has reversed roles with Mr. Greenhalgh."

A union spokesman Monday expressed satisfaction with the ruling, and admitted that when the application was first submitted the union expected to get "only a few planners."

Ask The Times

Q. I understand that children's night clothes in the U.S. are treated with fire-retardant chemicals which have been proven to be harmful to human health. Are those same chemicals used on Canadian children's night clothes? P.W.

A. The Victoria office of the federal department of consumer and corporate affairs, after a check with Ottawa, says children's sleepwear manufactured in Canada is not treated with these chemicals. To clarify the alleged hazard, the American Environmental Defence Fund in April this year said there was a possibility a fire-retarding chemical was cancer-causing, a suggestion which has been questioned by American medical agencies. At present three American and one Canadian agency are looking into the question.

'No Pat Solutions' On Firemen—Mayor

A contingency plan to provide alternative fire protection in Victoria if city firefighters carry out their threatened strike starting Jan. 1 was discussed today by city council.

Confirming the matter would be discussed in-camera at this afternoon's caucus meeting, Mayor Mike Young admitted he has "no pat solutions" for emergency service.

"But in the unlikely event that the firefighters withdraw their services we are going to have to have some kind of means at our disposal to ensure public property is protected," he said.

Meanwhile, Labor Minister Allan Williams said today he will meet Victoria firefighters on Friday or Monday "to see what's going on."

Over the weekend the firefighters voted 97 per cent in favor of a Jan. 1 strike if, by that date, the city has not settled in full an arbitration award granting wage parity with Vancouver firemen.

Young says the combined effect of the interim 2.56 per cent increase and fringe benefits already granted, plus matching the interim 7½ per cent interim award in Vancouver, would push the Victoria increase to nearly 11 per cent.

But the maximum allowable increase under Anti-Inflation Board rules is only 8 per cent, he noted.

"I have been through this with the AIB on the city police negotiation and they say pending a ruling — it could be up, down or sideways — you are only entitled to pay 8 per cent and if you pay in excess you are liable to penalty. That's the dilemma I'm in."

The mayor stressed he is not trying to pre-judge the AIB's ultimate decision, as the union has claimed.

Ship Movements

MINISTRY OF TRANSPORT

Camsell in Gulf Islands area, Quadra on Station Papa, Douglas in Malaspina Strait, Ready in refit, Racer in Gulf Islands patrol area, Rider in Sand Heads patrol area, Vancouver in port.

NAVY

Terra Nova at sea, returning Dec. 23; Mackenzie, Yukon and Qu'Appelle at sea, returning 2 p.m. Dec. 15; all other ships in port.

MARINE SCIENCES

Parizeau and Pandora II at Esquimalt, Vector and Richardson at Pat Bay.

Six-Month Term For Ex-Corporal

The last four men charged in connection with service mess irregularities at CFB Esquimalt today was sentenced to six months detention in court martial proceedings on a charge of receiving money improperly.

Former master corporal Craig A. Campbell, 30, altered his plea to guilty to receiving $573.65 from coin vending machines.

In October, he had pleaded not guilty to three charges brought against him after an investigation into the financial affairs of Club 44, the junior ranks mess at CFB Esquimalt between 1973 and spring of this year.

When Campbell, now a civilian, pleaded guilty to receiving $573.65 from coin-operated vending machines, the court under president Cmdr. J. D. Spalding, maritime command staff, stayed proceedings on a charge of stealing. The board found Campbell not guilty of conspiring with two others to steal from coin machines.

Campbell was employed as mess manager at the club when he was a member of the service and in that capacity was entrusted with control of the coin machines.

Two other servicemen were sentenced to jail terms and discharged from the forces and a third was demoted from master corporal to private.

Defence counsel David Lisson told the court and judge advocate Lieut.-Col. M. A. E. Bisal of Trenton, Ont. that the practice of taking money from the coin machines was an arrangement of long standing and "a product of sloppy, imperfect accounting practices" which had now been stopped.

Recreation Board Eyed

Sidney council Monday approved setting up a joint recreation commission to handle the programming at the proposed North Saanich-Sidney recreation centre.

Mayor Peter Malcolm said in an interview today the plan will be sent to North Saanich for consideration.

Malcolm said the situation is that the Capital Region Board will manage the new centre and each municipality will be responsible for its own programming.

It would simplify things if a joint commission is set up to manage the centre as well as arrange the programming, he said.

He said the suggestion came from Peter Grant, a consultant with the provincial recreation department who lives in Sidney.

Construction of the $1.85 million recreation complex began early last month.

City Copped Out—FCA

The Fernwood Community Association has termed a "cop out" city council's excuse that its hands were tied when 11 homes in Fernwood were demolished.

"None of them (aldermen) live down here where it's happening," Robin Blencoe, vice-president of the FCA said today. "If they did live where the neighborhoods are being destroyed, maybe they could find ways to untie their hands."

The FCA accused council of failing to live up to its commitments under a $1 million Neighborhood Improvement Program grant in which the city is supposed to ensure zoning stability and to prevent the wholesale demolition of existing houses.

But Aldermen Bob Wright and Bill Tindall said council's hands were tied — that a building permit for the 1000 block Pembroke had been issued a long time before city council began its down-zoning process in Fernwood.

But Blencoe said council applied for the NIP grant two years ago, and at the time of the application, was supposed to have ensured zoning stability.

Besides, he says, the down-zoning bylaw has been on the books since January, and the permit to the developer was not issued until March.

"Their hands weren't tied. They just don't have to live with the results of their inactions," he said.

The FCA investigated the possibility of legal action over what it felt was a contravention of the NIP guidelines.

But Blencoe said they found the law is not set up for a large group to take action against elected politicians.

Only the Central Mortgage and Housing Corporation could take action, he said, adding he is not optimistic one bureaucracy would take action against another.

FINAL

TORONTO MARKET TRADING

In addition to Canadian Press stock reports, bond and mutual fund prices, market quotations also are supplied by the following firms or agencies: Investment Dealers' Association of Canada, Richardson Securities, Royal Bank of Canada, Pemberton Securities, A. E. Ames & Co., Annett Mackay Ltd., Bongard Leslie & Co. Ltd., and Vancouver Stock Exchange.

TORONTO CLOSING STOCKS
Distributed by CP
Toronto Stock Exchange—Dec. 14

Complete tabulation of Tuesday transactions. Quotations in cents unless marked $. z—Odd lot. xd—Ex-dividend. xr—Ex-rights. xw — Ex-warrants. Net change is from previous board-lot closing sale.

Stock	Sales	High	Low	Close	Net Ch'ge
Abby Gln A	650	56¾	6⅛	6¼	
Aby Gln w	4000	80	80	80	
Abitibi	2744	59¼	9⅛	9⅛	— ⅛
Abitbi 10	200	$52	52	52	— ⅛
Acklands	3800	$11½	11½	11½	
AcmeGas	17500	7	6	7	
Advocate	200	260	255	260	
Agnico E	1463	400	395	400	
Agra Ind A	2100	56⅜	6⅛	6⅛	
Ahed M.	200	190	190	190	
Albany	3500	28	27	27	— ½
Alt Energy	3860	$11⅛	11¼	11⅜	
Alta Gas A	10511	$13	12⅞	12⅞	— ⅛
Alta G E p	600	$21½	21½	21½	— ½
Alta G F	585	$27¼	27	27	
Alta G 9.76	2320	$26⅛	26⅛	26⅛	
Alcan	6865	$22⅞	22¼	22½	
Algoma St	4243	$17¾	17¼	17½	— ⅛
AStel p	700	$26⅛	26	26	— ¼
Algona pr	200	55	5	5	+ ¼
All-Can B	400	260	250	260	
Alminex	1190	56⅜	6⅛	6¼	
Almin 4½ p	225	$24	24	24	
Alum 3rd p	300	$26¼	26¼	26¼	+ ¼
Am Bonza	800	56¼	6¼	6¼	
Am Larder	500	15	15	15	— ½
Am Eagle	1000	39	39	39	— ½
Am Leduc	2500	5½	5½	5½	
Andres W	100	58	8	8	+ ⅛
Ang CT 315	100	$31½	31½	31½	
Ang U Dev	1100	80	80	80	— 3
Aquitaine	1009	16	15⅜	16	
Argosy	3000	12	10	12	+ 4
Argus	225	$29⅛	29⅛	29⅛	
Argus B pr	240	$28½	28½	28½	
Argus C pr	325	$10¼	10¼	10¼	— ¼
Asamera	7650	$11¼	10⅞	11	— ¼
Asbestos	600	$22¼	22⅛	22⅛	
Ashland C	1400	$9½	9¼	9½	+ ⅛
Atco A	1050	$12¼	12	12¾	+ ⅛
Atl Co Cp	24000	25	25	25	— ½
BC Sugar A	100	24	24	24	
BP Can	4063	$7⅛	7¼	7¼	
BP Can p	25	$59⅜	59⅜	59⅜	
Bad Boy	500	285	280	285	— 5
Banister C	300	$9	8⅜	8⅜	— ¼
Bank BC	241	521	20	20	
Bank Mtl	19369	$13⅜	13¼	13¼	— ½
Bank N S	5244	20	19⅛	19¼	— ⅛
Bankeno	800	147	145	145	— 5
B Cdn Nat	1000	13	13	13½	+ ¼
Barcarr Inv	300	131	131	131	
Bartaco	250	160	160	160	— ½
Baton B	400	58	8	8	
Bay Mills	100	$10⅜	10⅜	10⅜	— ⅛
Becker B p	35500	$5⅜	5¼	5¼	— ⅛
Belding A	250	56¼	6¼	6¼	
Bell Canad	14493	$46	45¼	45¼	— ¾
Bell A pr	229	$46	46	46	
Bell B pr	600	$46	46	46	
Bell D pr	1855	$48¼	48	48	— ¼
Bell 2.28	3655	$25⅛	25¼	25⅜	+ ⅛
Bell 1.80	3850	$20⅛	20	20	
Bell Can W	18514	295	270	275	— 20
Beth-Cop A	2662	$11¼	11¼	11¼	
Bi Hawk	1000	19	18	18	— ½
Black P A	300	400	395	400	+ 25
Blakwod A	1200	310	310	310	
Block Bros	1580	440	430	440	
Border C	4200	220	205	205	— 13
Bovis Cor	13320	63	60	60	— 3
Bow Valy	5165	$22½	22	22	— ¼
Bow Vly pr	400	$11½	11½	11½	
Bowater	500	275	275	275	+ 25
Brazor Res	320	305	305	305	+ 10
Bramalea	460	55⅜	5½	5⅝	
Brameda	5400	125	116	116	— 9
Brascan A	17757	$11¼	11	11⅛	
Brscn B p	1950	$25½	25¼	25¼	— ¼
Brenda M	610	47	7	7	
Bridger	20650	57⅛	7⅛	7⅛	
Bright A	500	56¼	6¼	6¼	
Brinco	100	330	330	330	+ 5
Br Am Bnk	6500	$18	18	18	
BCFP	37200	$23¼	23¼	23¼	
BC Phone	4300	$12⅛	12¼	12⅛	
BCPh 4¾ p	235	546	45¼	46	
BCPh 1956	100	51	51	51	— ½
BCPh 5.15	270	553¼	53	53¼	
BCPh 5¾ p	220	569	60¼	60	
BCPh 6 pr	210	563¼	63¼	63¼	
BCPh 6.80	100	$18¼	18¼	18¼	+ ¼
BCP 7.04 p	138	$19¼	19¼	19¼	— ¼
BCP 10.16 p	100	$27½	27½	27½	— ½
BCP 2.32 p	152	$28⅛	28⅛	28⅛	+ ⅛
Bruck A	100	250	250	250	— 150
Brunswk	50820	55	480	480	— 15
Budd Auto	400	55⅛	5⅜	5⅜	
Budd A w	170	127	127	127	+ 2
Bulora Cor	15500	13	13	13	+ 1
Burns Fds	272	$10¼	10¼	10¼	
Bushnell	500	55¼	5¼	5¼	+ ⅛
	C				
CC Yachts	400	335	335	335	— 10
CAE A	100	58⅛	8⅛	8⅛	— ⅛
Cad Fcv	27180	59⅛	9	9	— ⅛
Cal Pow A	1931	$31⅛	31⅛	31⅛	— ⅛
Cal P 5 p	195	$55	55	55	— ½
Cal P 7½ p	325	$81½	80	81½	+ 1½
Cal P 10 p	25	$107½	107½	107½	
Cal P 9.80	40	$104	104	104	
Cal P 9.75	25	$104	104	104	
Calvrt Dle	1150	215	215	215	— 1
Cam Mine	23500	32	30½	31½	— 2
Camflo	2509	59½	9⅛	9⅛	
C Chib A	1000	295	290	290	— 5
Camp RL	400	$25½	25½	25½	— ⅛
Campau A	400	365	360	365	
Campau 7p	750	56¼	6¼	6¼	— ⅛
Can Cem A	1200	$7⅛	7⅛	7⅛	— ⅛
CDC pr B	2910	$98½	98½	98½	
Can Malt A	220	$18¼	18¼	18¼	
C Nor West	1600	$7⅜	7¼	7⅜	— ⅛
Can Perm	1185	$16	15¼	15¾	— ⅛
CS Pete	8400	320	310	315	— 5
Can Trust A	7445	$19¼	19½	19½	— ⅛
C Trust 7¼	650	$18⅛	18⅛	18½	— ⅛
C Tung	13200	$5	485	490	— 10
C Cablesy	150	$14¼	14¼	14¼	— ⅛
C Cable w	1300	150	148	148	
Cdn Cel	600	56¼	6¼	6¼	— ⅛
C Cel Man	10511	$13	12⅞	12⅞	— ⅛
Cdn Ex Gas	2900	56¼	6⅛	6⅛	
CGE	100	$22	22	22	— ⅛
CG Invest	700	$17½	17½	17½	
C Hidrogas	9100	105	100	105	+ 5
C Homestd	7000	55⅜	5½	5½	— ⅛
C Hydro	950	$7	7	7	
Cl Bk Com	8878	$24⅛	23⅝	24⅛	+ ⅛
CIL	400	$17	17	17	+ ⅛
CIL pr	255	$38	38	38	
Cl Ppwr A	300	$14⅛	14⅛	14⅛	— ⅛
C Malart	23000	30	28	30	+ 3
C Marconi	2000	340	340	340	
C Merrill	5200	$12	11⅞	12	+ ⅛
C Nat R	2300	330	325	330	+ 5
C Occidental	300	$15⅛	14⅞	15	
CP Inve	2775	$16½	16¼	16¼	— ¼
CP Inve pr	225	$32½	32½	32½	
CP Ltd	7115	$15⅞	15½	15¾	+ ⅛
CPL UK p	500	55½	5½	5½	— ⅛
C Reserve	1800	460	460	460	
Cdn Sup O	163	$39¼	39¼	39¼	+ ⅛
Cdn Tire	125	$8	8	8	+ ⅛
Cdn Tire A	11458	$11¼	10¾	10¾	— ⅛
C Utilities	2020	$13⅜	13	13⅜	
C Util 5 pr	200	$53½	53¼	53½	+ 1¼
CUtil 6 pr	100	564	64	64	+ 2
CU 10¼	400	527	27	27	— ⅛
C Util w	2300	435	430	430	
CWN G 4 pr	250	58	8	8	
Candel Oil	125	$11⅜	11⅜	11⅜	
Canron	1500	$20	19⅞	20	
Capit Div	2300	23	23	23	
Cara	100	55⅞	5⅞	5⅞	— ⅛
Carl OK	6304	294	285	290	— 3
Carl A p	250	$21⅜	21⅜	21⅜	
Carl B p	400	$26	25⅞	26	— ⅛
Carma A	2300	$5¾	5⅛	5¾	+ ⅛
Carrier JD	300	131	131	131	
Cassiar	1280	$5⅝	5¼	5¼	— ¼
Celanese	4989	310	305	305	— 5
Ctl Est A	2100	$10¼	10¼	10¼	+ ⅛
Ctl Fund A	2100	56¼	6⅛	6⅛	— ⅛
Cent Pat	3500	70	65	65	— 5
Chib Kay	6000	11	10½	11	
Chib M	6000	24	24	24	— 1
Chieftan D	2722	$10⅛	10	10	— ⅛
Chieftain pf	820	$51	50¼	51	
Chrysler	3675	$19⅛	18¾	19¼	+ ⅛
Cl S 10¼	100	$10¼	10¼	10¼	
Claiborne	1000	80	79	79	— 6
Cockfield	2150	420	350	375	—45
Coin Lake	2500	7	7	7	
Coles Book	100	310	310	310	
Cominco	5425	56⅜	36¼	36⅜	+ ⅛
Cominco A	800	$27¼	27¼	27¾	+ ⅛
Com Cap	16425	350	340	350	+15
C Holiday I	9760	375	360	370	
CHins A p	500	$18¼	18¼	18¼	+ ⅛
Computrex	2100	67	67	67	
Con Chm A	300	55¼	5¼	5¼	
Con Bath A	163	26½	26½	26½	— ½
C Bath 68 w	100	$10¼	10¼	10¼	— ¼
Con Bldg	1000	235	235	235	— ½
Con Fardy	2193	325	315	325	
C Durham	2200	65	65	65	
C Morisn	5100	150	148	148	— 1
Cons Prof	643	17	17	17	+ 1½
C Rambler	2100	80	80	80	
C Rexspar	6188	100	98	98	— 4
Con Textile	750	185	180	180	
C West P	300	160	160	160	+ 10
Con Distrb	36300	315	295	300	— 20
Cons Gas	35365	$13⅛	13⅛	13⅛	+ ⅛
Con Gas B	212	558	58	58	
Con Gas D	500	522	22	22	
Conwest	600	310	305	305	— 5
Cooper C	200	460	460	460	
Copeland	2500	65	66	56	+ 1
Cop Fields	9116	166	166	166	
Corby vt	625	$17¼	17½	17¼	+ ⅛
Corhat Ind	1600	55	490	495	
Coseko R	59354	420	410	415	+ 5
Costain R	200	$7⅛	7⅛	7⅛	
Craigmt	785	55½	5¼	5¼	
Crain R L	500	58	7⅛	8	
Crestbrk	100	435	425	435	+ 5
Crwb Life	218	539	39	39	— ½
Crow Nest	1120	$36½	36¼	36¼	— ¼
Crush Intl	1830	58⅛	8	8	
Cuvier M	730	57	57	57	— 1
Cygnus A	25	55	5	5	
Cygnes B	215	55	5	5	
Cyprus	3650	59⅛	9	9⅛	— ⅛
	D to G				
Dale-R	6300	$8½	8½	8½	
Daon Dev	975	$8½	8⅛	8⅛	— ⅛
Daon A	175	56⅜	6⅛	6⅛	— ⅛
D Aragon	13800	22	20	20	—2½
Decca R	2700	$5⅛	5⅛	5⅛	+ ⅛
D Eldona	1000	54	53	53	
Delta Ben	z300	35	35	35	
Denison	2413	$58¼	58	58	— 1
Dicknsn	5000	395	380	390	—10
Digtech	650	38	38	38	— 3
Discovry	z250	43	43	43	
Dist Tr A	4400	$5½	5⅛	5⅛	+ ⅛
Doman I	1825	$5½	5⅜	5⅜	+ ⅛
Dome	375	$45	45	45	— ¼
Dome Pete	5777	$38½	37¾	38	— ¼
D Bridge	1650	$18¼	17¾	18¼	+ ¼
D Explor	9000	12	11	11	+ ½
Dofasco A	858	$25¼	24⅛	25	+ ⅛
Dofasco p	100	$53	53	53	— 1
Dom Store	495	$14¼	14¼	14¼	+ ⅛
D Textie A	3200	$7⅜	7½	7½	
Domtar	4660	$14⅜	14¼	14¼	— ⅛
Dunde Pal	583	32	32	32	+ 2
Dunraie	5000	7	7	7	+ 1
Du Pont	900	$13⅛	13	13⅛	+ ⅛
Dusbane	100	$5¼	5¼	5¼	— ¼
Dylex L A	1100	56¼	6¼	6¼	
E-L Fin	950	$5¼	5¼	5⅜	— ¼
East Sul A	2575	97	96	96	— 4
Econ Inv	z20	$12¼	12½	12½	
Econ Inv p	z10	$27½	27½	27½	
Ego Mines	8500	65	63	65	+ 1
Electro A	650	255	252	255	— 5
Emco	z30	$5¼	5¼	5¼	
Emco w	500	142	141	141	— 1
Extndcar	z17	$6½	6½	6½	
Falcon C	1550	$5¼	5⅛	5¼	
Falcon	1037	$31¼	31	31	— ¼
Fed Ind A	100	490	490	490	
Fed Pion	400	$25	25	25	+ ¼
Fidelity Trs	800	285	275	275	—10
Fields S	315	57	6¼	6¼	— ¼
F Mar	3500	38	37	37	
Foodcrp Lt	1417	355	350	350	— 5
Foodex S	300	$5½	5½	5½	+ ⅛
Ford Cnda	245	$85½	85	85½	
Fr Seasons	700	275	272	272	— 2
F Sea A pr	400	$5¼	5¼	5¼	
Francana	3900	$5¼	5⅛	5¼	
Fraser A	z85	$23	22	22	
Fruehauf	300	$5⅛	5⅛	5⅛	
GCH Steel	500	281	280	280	— 5
GSW Cl A	z50	$6¼	6¼	6¼	
Gaz Metr	100	56	6	6	
Gen Baker	12000	415	415	415	+ 5
G Distrb A	300	56⅛	6⅛	6⅛	— ⅛
GMC	2270	$76½	75	76¼	+1¼
Genstar L	25675	$22	21⅜	22	+ ½
Gnstar L w	800	56	6	6	
Gnt Mascf	7952	129	122	122	— 2
Gibraltar	1500	$5⅝	5¼	5¼	— ¼
Glendale	8250	100	90	100	+ 1
Goldund M	5030	26	24½	24½	—1½
Goldray	8350	62	56	62	+ 6
Gralt G	150	$24	24	24	
Granduc	1200	95	95	95	
Granisle	250	$7½	7½	7½	
Gt-Oil Sds	500	$5¼	5	5¼	+40
GL Paper	1400	$32	31¾	32	+ ¼
Gn Pap w	2400	58⅜	8¼	8¼	
GN Fin	500	150	150	150	
Gt W Life	z63	$50	50	50	
Gt West S	2100	305	300	300	— 5
G West wt	1000	90	90	90	
Greyhnd C	700	36	36	36	+ 3
Greyhnd	206	$15½	15½	15½	
Guar Trst	1000	55	5	5	
Gulf Can	6894	$22⅜	22½	22⅜	
Gulfstrm	55800	42½	39	39	— 1
	H to L				
Halifax D	400	175	175	175	+ 5
Hambro C	200	285	285	285	— 5
H Group A	900	260	260	260	
Hardee	1000	86	86	86	— 1
Hard Crp A	700	465	450	465	
Harlequin	3300	11	11	11	
Hawker A	300	435	430	435	+ 5
Hawker pr	z100	57	56½	56½	
Hayes D A	200	55⅛	5⅛	5⅛	
Hedway A	100	265	265	265	—20
Highmont	z100	82	82	82	
Hollinger A	600	26¼	26¼	26¼	+ ⅛
Hornco A	2500	91	90	91	— 4
Home A	2988	$27¼	27⅛	27⅛	
Home B	110	24	24	24	
H Bramor	100	195	195	195	— 5
Hud Bay A	1125	$17½	17⅛	17½	— ⅛
H Bay Co	8050	$13¼	13⅛	13¼	+ ⅛
HB Oil Gas	2437	$35½	34¼	34¼	— ¼
HB Oil G pr	200	$35¼	35¼	35¼	+ ¼
Husky Oil	300	$19½	19¼	19¼	
Husky E w	1100	$5⅛	5	5	— ⅛
Hydra Ex	12000	20	18	20	
Hyms Ltd	800	216	211	211	— 5
IAC	2703	$14¼	14½	14¾	— ¼
IAC 4½ p	275	$58⅛	58⅛	58⅛	
ITL Ind	1500	95	90	95	+ 5
IU Intl	7291	$13⅜	13⅛	13⅜	+ ⅛
IWC Com	7895	180	176	180	— 4
Imasco A	11615	$22	21¼	21¾	— ⅛
Imp Oil A	29898	$19¼	19	19½	+ ⅛
Imp Oil B	500	$19⅛	19⅛	19⅛	
INCO A	21973	$30⅛	29½	30⅛	+ ¼
Indal	500	$13	13	13	
Inland Gas	1000	59½	9⅛	9½	
Inland G p	100	$11	11	11	
Inter-City	6400	55⅛	5¼	5¼	
Inter C B p	z25	$15¼	15¼	15¼	
Inter C B w	200	305	305	305	
Int Div	2400	144	135	144	+ 4
IBM	144	$274	270	270	— 2
Int Mogul	850	265	263	263	
I Mogul A	500	$11½	11¼	11¼	— ⅛
Interpool	100	$14⅛	14⅛	14⅛	
Int Pipe A	10069	$13⅛	12⅞	13⅛	+ ⅛
Ipsco	200	$11½	11½	11½	— ⅛
Inv Grp A	1700	$6⅜	6¼	6⅜	+ ⅛
Inv Grp 5 p	100	$13¼	13¼	13¾	+1⅛
Irwin T A	4000	202	196	196	— 4
ISO	2000	95	93	95	+ 5
Ivaco A	700	55⅛	5¼	5⅜	— ⅛
Jannock	100	56¼	6¼	6¼	
Jannock A	100	$12¼	12⅛	12¼	
Janoc 6 p	z10	$60½	60½	60½	
Joliet	3000	7	7	7	+ ½
Jorex Ltd	21000	13½	10	10	—3½
Joytel	z300	11½	11½	11½	
Kaiser Re	3720	$13⅛	13¼	13¼	— ⅛
Kaiser wt	1825	$10⅜	10¼	10¼	— ¼
Kaps Tran	25500	92	84	86	— 4
Keen Ind	4000	75	70	75	+ 8
Keeprite B	1000	59¼	9⅜	9¼	+ ⅛
Kelsey H	220	$12⅜	12¼	12¼	— ⅛
Kerr A A	1040	$12¾	12¼	12¾	— ⅛
Koffler A	1600	470	465	465	
La Luz	100	$5½	5½	5½	+ ⅛
La Vrndr A	100	55	5	5	+15
Labatt A	1262	$16	16	16	
Lab Min	200	$28¼	28¼	28¼	— ¼
Lacana	1900	330	325	330	+ 5
Laidlaw A	200	56¼	6¼	6¼	— ⅛
LOnt Cem	100	330	330	330	+10
L Shore	145	210	210	210	
Lakehead	1000	20½	20½	20½	+ ⅛
Lamb M A	200	125	125	125	
Laurasia	2000	33	33	33	
Leigh Inst	1300	195	190	190	
Leons Fin	200	8	8	8	
Liberian	150	$15½	15½	15½	+ ¼
LL Lac	1600	130	125	130	+ 5
Livingsto	620	$12⅞	12	12	— ⅛
Lob Co A	660	270	265	265	— 5
Lob Co B	24165	260	250	255	— 5
Lob Co pr	960	$21	21	21	— ½
Lob Ltd Bp	100	$14¼	14¼	14¼	
Lochiel	4000	120	118	118	— 2
Loeb M	1725	280	280	280	— 5
Lost River	1500	226	225	226	+ ½
Lytton M	815	21	21	21	+ ½
	M to O				
MEPC	1000	56½	6½	6½	+ ⅛
MICC	700	58	8	8	— ⅛
MICC A	200	$25½	25½	25½	+ ⅛
Maclarn A	490	$31	31	31	— ¼
Maclarn B	100	$31	31	31	+ ½
MH Cable	100	$10½	10½	10½	+ ¼
Mclan H A	1410	56¼	6¼	6¼	
MB Ltd	3943	$23	22½	22½	— ½
Madeline	8747	75	72	75	+ 3
Madsen	6000	48	48	48	
Magnason	400	190	190	190	— 5
Magnetcs	3200	62	61	62	+ 1
Maislin I	200	240	240	240	+15
Maist Wyl	5300	205	202	205	— 3
Malartic	z71	62	62	62	
Man Bar	1000	73	73	73	— 1
M Lf Mills	441	$28⅛	28⅛	28⅛	— ⅛
Marcana	4500	13½	13½	13½	+ ½
Maritime	2267	$18	18	18	+ ⅛
Martim A p	100	$7¼	7¼	7¼	
Mar T 860	100	59½	9½	9½	— ⅛
Martin	3000	8	8	8	
Mass Fer	13875	$23¼	23⅛	23⅛	— ⅛
Mas F A	700	$27⅛	26⅞	27⅛	+ ⅛
Mas F B	715	$26½	26¼	26½	+ ⅛
Matgmi A	175	$12¼	12¼	12¼	— ⅛
McLaghin	100	56½	6½	6½	
Melchers	1600	305	305	305	+ 5
Mentor	2900	121	121	121	
Mercantil	4500	$15⅜	15½	15½	
Meriand E	7000	370	355	355	—15
Met Stor A	10400	59	9	9	— ¼
Met Trust	251	$20¼	19¼	19¼	
Mex LP	425	290	290	290	
Mex LP pr	27	55⅛	5½	5⅝	
Midcon	2000	115	110	115	
Mindamr	800	12	12	12	— 4
Minri Res	600	147	147	147	+ 6
Moffat A	1900	58¼	8¼	8¼	+ ⅛
Molson A	850	15	14¾	15	+ ¼
Molson B	1800	$13¾	13½	13½	— ¼
Monenco A	100	58¼	8⅛	8⅛	— ⅛
Moore	5041	$34⅜	34	34¼	+ ⅛
Multi Acc	2500	325	310	310	—15
Murphy	2700	57	7	7	
NBU Mine	700	140	140	140	
NSI Mark	8510	56	52	55	
NaChrs I	8300	$5¾	5⅜	5⅜	
Nabrs Dlg	700	$12¾	12¼	12¾	— ⅛
Nat Pete	1500	24½	24½	24½	— ½
Nat Res A	150	$10⅛	10⅛	10⅛	
Nat Trust	386	$13⅞	13⅞	13⅞	— ⅛
Neonex	4335	184	168	181	+.8
NB Tel	530	$17⅛	17	17⅛	— ⅛
NB Tel A p	200	$14¼	14	14	— ¼
NB Tel 1.85	100	20	20	20	— ½
N Dimens	6500	50	48	50	+ 2
N Kelore	2000	12	12	12	—1½
N Provid D	1000	13½	13½	13½	+1½
N Que Ragi	100	187	187	187	— 8
N Senator	7000	9½	9	9½	+ ½
N York Oil	3850	108	105	107	— 3
Newconx	400	375	375	375	— 5
Nfld LP A	434	$11½	11½	11½	— ⅛
Nfld Tel	1100	56¾	6⅜	6⅜	— ⅛
Nick Rim	3000	11	11	11	
Noble M	2500	49	48	48	+ 1
Noranda A	10468	$27⅛	26⅝	26⅝	— ⅛
Norcen	8948	$10½	10¼	10¼	— ¼
Norcen B	1000	$20	20	20	+ ½
Norcn 150	1400	$20¼	20	20¼	+ ¼
Norcen w	1300	67	67	67	— 3
Nordair L	900	160	152	152	— 8
Norlex	3566	8	8	8	
Normick P	800	225	225	225	
NC Oils	1500	56⅛	6¼	6⅛	— ⅛
N Canada	1500	23	23	23	
Nor Ct 260p	100	$25½	25½	25½	— ½
Nor Tel	16871	$30¼	29⅞	30	+ ½
NTecm B w	3970	$10⅜	10½	10½	— ¼
Northgat	230	485	485	485	+10
Northld	12500	8	8	8	
NS Savngs	z75	$11	11	11	
Nowsco W	100	$16¼	16¼	16¼	
Nu-Wst A	1200	$10¼	10¼	10¼	+ ⅛
Nuglaria	4000	15	15	15	
Numac	3200	$9⅛	9⅛	9½	+ ¼
OPI Ltd	300	445	445	445	— 5
Oakwood P	15842	122	119	119	— 2
Obrien	38100	132	119	126	+ 8
Ocdentl Pt	z50	$22	22	22	
Ocelot A	100	58⅛	8⅛	8⅛	— ⅛
Ocelot B	8100	58⅛	8⅛	8⅛	— ⅛
Orlando	4000	$10½	10½	10½	—1½
Oshawa A	12250	310	305	310	